GUERNSEY

BREEDERS' JOURNAL

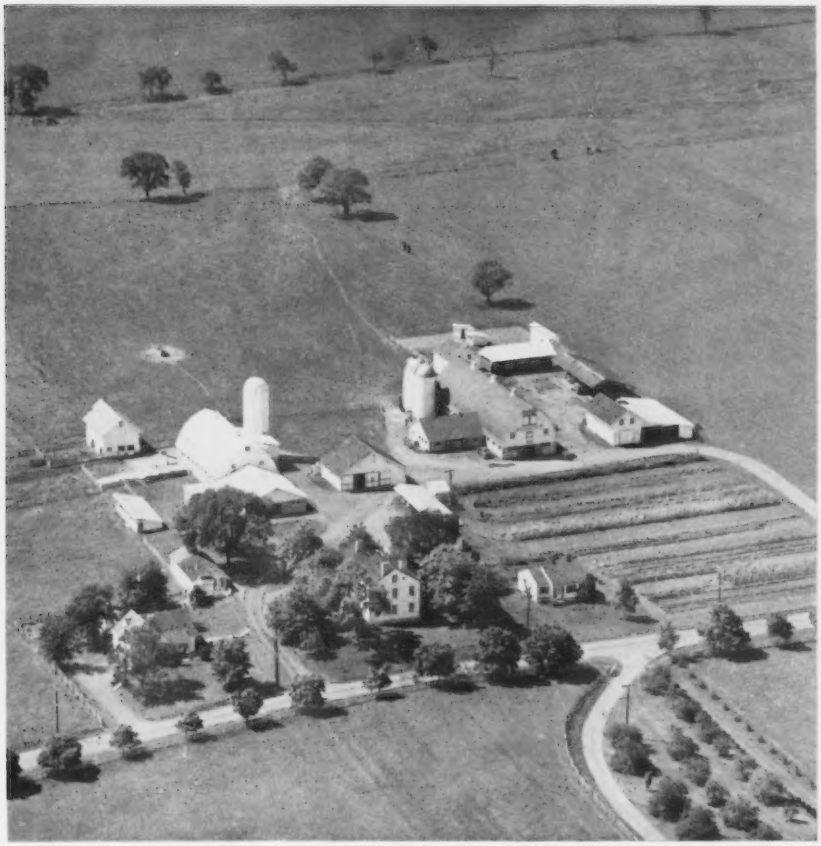

September 7

1961

GOLDEN GUERNSEY MILK PRODUCTS

DEVOTED TO THE PROMOTION OF THE BREED

VACCINATED — ACCREDITED

FOREMOST GUERNSEYS

Foremost in Name and Breeding Fame

Foremost Footprint

Two Outstanding Young Bulls That Fit Very Well Into Our Breeding Program. Possibly One Of Them (Your Choice) Could Fit Into Yours.

Langwater Foremost

FOREMOST HAPPY VALOR

Born January 30, 1960

This calf is large, upstanding and dairylike throughout. He could hold his own in a strong Jr. Yearling class this fall.

Sire: **LushAcres Hermes Happy Fella.** Carries 2 crosses to Foremost Loyalty plus a cross to Mixter Faithful. See our advertisement, August 7 issue.

His Dam

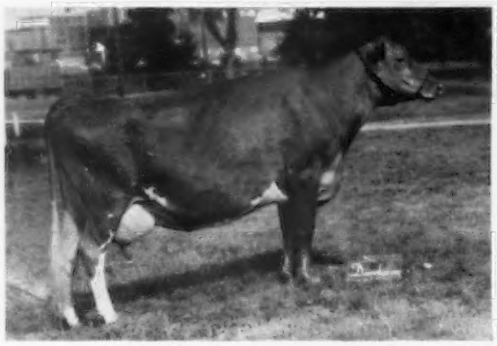

Foremost J.C.'s Qualitina

Very Good 3 times. 11810—499—Jr3—HIR—365—2x, 11240—473—Jr4—HIR—305C—2x, 15804—651—5yrs—HIR—365—2x, 14887—595—6yrs—HIR—365—2x.

His Maternal Granddam and Full Sister to Valencian's Dam

Foremost Footprint's Quality (E)

8 records av. 15935 M, 768 F

17533—889—Jr4—365C—3x, 19514—979—5yrs—365—3x

FOREMOST PRINCE VALENCIAN

Born August 3, 1960

Another very nice type calf. Well-grown, well-blended and balanced throughout. A strong candidate for top bull calf.

Sire: **Langwater Supreme Prince.** His calves look most promising.

His Paternal Granddam

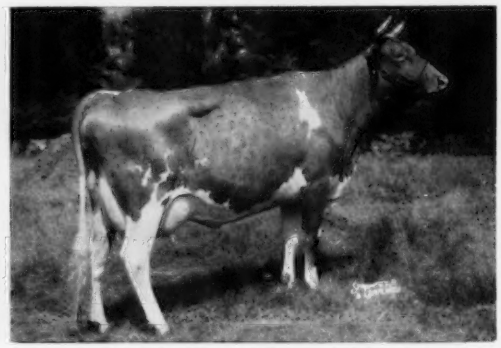

Berrybrook Princess (VG)

12113—625—Jr2—365C—3x, 17530—913—Sr3—365—3x. Top female sold at public auction, 1960. Purchased by Franchester Farms for $9,500.

Dam: **Foremost Footprint's C. Quantity,** Very Good 3 times. 13311—639—Jr2—HIR—365—2x, 14250—667—Sr4—HIR—365—2x, 13293—651—5yrs—HIR—365—2x.

His Maternal Granddam

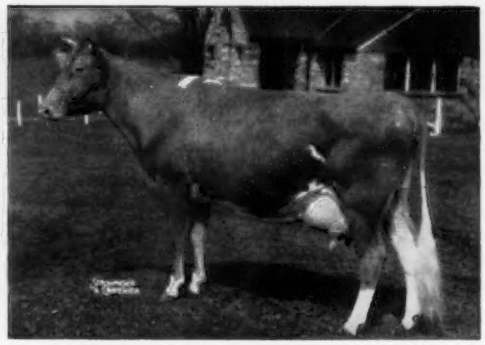

Foremost Comet's Quantity (VG twice)

6 records include:

13680—705—Jr3—365C—3x, 14082—699—Sr4—365C—3x.

We also have **Foremost Prince Valet,** born May 25, 1961 —a very promising youngster. Full brother-in-blood to Valencian, above.

FOREMOST GUERNSEYS

Department of Dairy Husbandry, University of Misssouri, Columbia, Missouri — Telephone GIbson 3-7290

Farm located on Highway 40, eight miles west of Columbia

Address correspondence to Foremost Farm, R.R. 3, Columbia, Missouri

Telephones — Farm Office: GIbson 2-6276, Supt's. Residence: GIbson 2-5251

LAURENCE R. RAINEY, Superintendent — A. C. RAGSDALE, Dept. Chairman — BRYAN LAIL, Herdsman

WE INVITE YOU TO VISIT WOODACRES

You'll see:

1. 200 HEAD – 85 in milk

2. PRODUCTION – A herd with 1960 average of 11730–586–305–2x–ME

3. CLASS LEADERS – 7 including 2 National Leaders

4. CLASSIFIED COWS – 12 E, 43 VG, 26 D; average 86.0

You'll see:

5. ALL AMERICANS – including the only 4-time AA Aged Cow. (Only one herd has had as many AA placings in the last 4 years.)

6. SHOW WINNERS – Grand Champion and Best Uddered Cows at the National and other shows. Woodacres was Premier Breeder and Exhibitor at International 1960; Premier Exhibitor 7 straight years at New Jersey.

7. SIRES IN SERVICE – Woodacres Royal Coronation 20 daus., Fairlawn Hornet's Sailor King, 65 daus., 22 daus. Moreau Farms Chief, Woodacres Emperor in calf to 25 – first due in August.

We also invite your inquiries for prices on top Bull Calves and Heifers

WOODACRES *Royal Guernseys*

BOX 669, PRINCETON, N. J.

FEDERAL ACCREDITED HERD NO. 526851

N. J. ABORTION-FREE HERD NO. 424

ATHERTON W. HOBLER, Owner — M. B. SOWERBY, Manager, FRED OST, Herdsman

Tel. HOpewell, N. J. 6-0361

CHEDCO FARM

We can offer a son of Fairlawn K. Dairy King and a son of Fairlawn Blanche's Actor from two of our top cow families.

1. The Dairy King son – **CHEDCO HOLLY'S KING**, born February 20, 1961, from the Blanche Family.

His Dam

Fairlawn Peer's Holly, VG 6 times
88% at 12 years
Lifetime Production
104226 lbs. milk—5284 lbs. fat—2531 days on AR Test
On retest, 8409—367—11yrs—153 days—2x

His **TEN TIMES EXCELLENT** Maternal Granddam

Fairlawn K. Muriel, GOLD STAR DAM
Lifetime Production
104468 lbs. milk—5620 lbs. fat—2450 days on AR Test
Her Dam: Riegedale King's Blanche
GOLD STAR DAM

Holly will be a GOLD STAR DAM at the end of the year, which will make three consecutive generations of GOLD STAR DAMS behind this calf. His Paternal Granddam is also GOLD STAR.

Holly's King's sire, **Fairlawn K. Dairy King,** is one of the top sires of the breed. In our recent classification, eight daughters classified with six Very Good and two Excellent, for an average of 88.1%. Chedco K. Hollyhock, a two-year-old daughter also from the Blanche Family, classified 93%.

2. The Blanche's Actor son – **CHEDCO JANET'S ACTOR**, born April 10, 1961, from the Janet Family.

His 1000 Lb. Dam

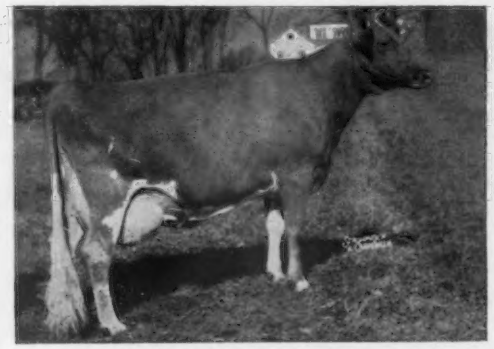

Chedco K Janet (VG)
14933—789—Sr2—365—3x
17531—1019—5yrs—365—2x
On retest, 6847—314—6yrs—118 days—HIR—2x

His Maternal Granddam

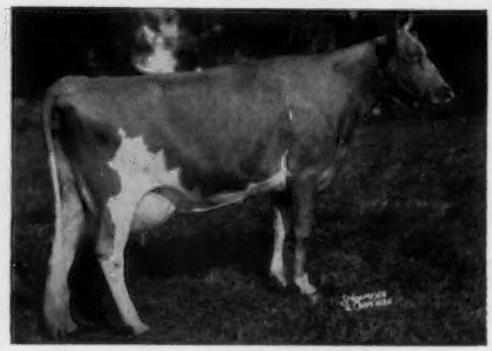

Fairlawn Actor's Janet (VG)
16201—781—Jr4—365—3x

K Janet is a real Dairy Cow, with Excellent Dairy Character and the calf is the same type of an individual.

We have six Blanche's Actor daughters on test, all classified with an average of 85.3, and one daughter is milking over 50 lbs. per day at Elmcrest Farm, Alfred, Maine, and was Best Uddered Cow at the Maine State Show.

We also have another Blanche's Actor son, born April 11, 1961. out of Hominy Hill Princess Lorraine, that is a real show prospect.

We will gladly send pedigrees, snapshots and any further information on request.

C. E. COTTING, Owner
50 Federal Street, Boston, Mass.

Federal Accredited No. 100024
State Bang's Free No. 20

ROUTE 62
BERLIN, MASS.

DR. E. B. HOPPER, Manager
Telephone: Berlin, Terminal 8-2811

DELBERT FOX, Assistant
Telephone: Berlin, Terminal 8-7789

ANDY WARNER, Assistant
Telephone: Berlin, Terminal 8-2861

Index of Advertisers

A

Abbelea Farm — N. Y. ....Dir. 12
Aker's Acres — N. Y. ....Dir. 12
Allor Farm — N. Y. ....Dir. 46
American Breeders Service — Ill. 454
American Research Farms, Inc. — Kans. 442
Arlen Farm — N. Y. ....Dir. 28
Attebroc Farm — N. Y. ....Dir. IV Cover

B

Badger Breeders Cooperative — Wis. 535
Beacon Milling Co. — N. Y. 444, 445
Begeacres Farm — N. Y. ....Dir. 16
Bonanza — Idaho 536
Box 30 446
Broad Hill Farm Dispersal — Conn. 461
Broadview Farm — N. Y. ....Dir. 57
Brookside Farm — N. Y. ....Dir. 44
Buck Farms — N. Y. ....Dir. 23

C

Carlson Farms — N. C. 542
Carpenter, Jr., John T. — N. Y. 439
Central States Sales Co. — Texas 442
Charlton Farm — N. Y. ....Dir. 38, 40
Chedco Farm — Mass. 402
Circleview Farm — N. Y. ....Dir. 20
Clover Fields — N. Y. ....Dir. 62
Clover Hill Farm — N. Y. ....Dir. 27
Clover Jack Guernsey Farm — Calif. 538
Coldsprings Farm — Pa. ....III Cover
Coon Brothers Farm — N. Y. ....Dir. 42
Corner View Farm — N. Y. ....Dir. 46
Cove Hollow Farm — N. Y. ....Dir. 12
Cowan Farms — Wis. 462
Crofoot Farm — N. Y. ....Dir. 62
Curtiss Breeding Service, Inc. — Ill. ....Dir. 56

D

Dennis Farm — Ill. 534
Dewan Farms — N. Y. ....Dir. 31
Drake Farms — N. Y. ....Dir. 26
Dunn & Harwood — N. Y. & Mass. ....439, 541, Dir. 11
Dunn's Tour — N. Y. & Mass. ....439, Dir. 11

E

East Koy Farm — N. Y. ....Dir. 38, 40
Edisto Farms — S. C. 407
Elho Farm — N. Y. ....Dir. 51
El Moore Farm — N. Y. ....Dir. 46
Elmwood Farm — Iowa 533
Elmwood Farms — Mich. 540
Elwood Homestead — N. Y. ....Dir. 12
Emroy Farm — N. Y. ....Dir. 25
Erwin, Francis K. — N. H. ....Dir. 62
Eshelman & Sons, John W. — Pa. 442, 446
Everohill Farm — N. Y. ....Dir. 47

F

Finger Lakes District — N. Y. ....Dir. 15–30
Finger Lakes G. B. A. — N. Y. ....Dir. 15
Flemingael Farm — N. Y. ....Dir. 25
Flo-bert-ly Farm — N. Y. ....Dir. 24
Foremost Guernseys — Mo. ....II Cover
Franchester Farms — Ohio 460
Franklin Serum Co. — Colo. 447
Franlee Farms — N. Y. ....Dir. 48
Fredella Farm — Minn. 547

G

Garey Cattle Sales — Pa. 448, 458, 459, 542
Glenco Farm Dispersal — Ohio 542
Graham School, Inc. — Mo. 446
Granger Sales Co. — Conn. 439
Grassland Farm — Conn. 457
Graysmarsh Farm — Wash. 413
Green Meadow Sale — Conn. 464
Green Needles Farm — Minn. 545
Greystone Farm — N. Y. ....Dir. 29
Guernsey Breeders' Journal — N. H. 411
Guernsey Land — N. Y. ....Dir. 41

H

Hanover Hill Farms — N. Y. ....Dir. 36, 37
Hansenarea Farm — N. Y. ....Dir. 10
Har-Mur Farm — Ore. 548
Haskell Farm — N. Y. ....Dir. 60
Heweshurst Farms — N. Y. ....Dir. 47
Hickory Ridge Farm — N. Y. ....Dir. 45
Hi Elm Farms — N. Y. ....Dir. 54
Highland Farm — Minn. 547
High Meadows Farm — N. Y. ....Dir. II Cover
Hillcrest Farm — N. Y. ....Dir. 39
Hilldale Farm — Minn. 545
Hill-n-Dale Farm — N. Y. ....Dir. 9
Holcomb Farm — N. Y. ....Dir. 43
Hominy Hill Farms — N. J. 409
Horse Shoe Falls Farm Dispersal — R. I. 543

I

Idacrest Farm — Idaho 537
Idaho Guernseys — Idaho 537
Ideal Guernsey Farms — N. J. 404
Illinois G. B. A. — Ill. 456
Indiana G. B. A. — Ind. 455
Iowa Guernseys — Iowa 533

K

Kansas G. B. A. — Kans. 548
Kraft Foods — Ill. 440, 441

L

Lawler, T. M. — Wis. 442
Le Clarin Farm — N. Y. ....Dir. 24
Lenull Farms — Minn. 546
Lerson Lawn Farms — N. Y. ....Dir. 17
Limestone Creek Guernsey Farm — N. Y. ....Dir. 23
Little Falls Farm — N. Y. ....Dir. 55
Lycadia Farms — N. Y. ....Dir. 47

M

Manor Dale Farm — N. Y. ....Dir. 55
Maple Border Farm — N. Y. ....Dir. 12
Maplehurst Farm — N. Y. ....Dir. 25
Maple Lawn Farm — N. Y. ....Dir. 54
Maple Leaf Farm — Minn. 463
Maple Row Farm — N. Y. ....Dir. 59
Maple Vue Farm — N. Y. ....Dir. 51
May Rich Farm — N. Y. ....Dir. 58
McDonald Farms — N. Y. ....544, Dir. 18, 19
McDonald Properties — N. Y. ....Dir. 22
Meadowbrook Farm — N. Y. ....Dir. 39
Med-O-Dale — N. Y. ....Dir. 48
Merryman Company, The — Md. ....461, 464, IV Cover
Michigan Guernsevs — Mich. 540
Minnesota State Sale — Minn. 546
Mohican District — N. Y. ....Dir. 9-12

N

National Dairy Cattle Congress — Iowa 445
Nedrow Farms — N. Y. ....Dir. 23
New York ABC, Inc. — N. Y. ....Dir. 30
New York State Sale — N. Y. ....IV Cover
New York, State University of — N. Y. ....Dir. 11
North Farm — N. Y. ....Dir. 43

O

Ohio Classic — Ohio 458, 459
Old Farmstead — Iowa 544
Old Homestead Farm — N. Y. ....Dir. 14
Oregon Guernseys — Ore. 548

P

Pacific Breeders Co-Op. — Calif. 539
Pate Sales Company — N. J. 543
Peckhurst Farm — N. Y. ....Dir. 44
Pfizer & Co., Charles — Ill. 443
Pine Grove Farm — N. Y. ....Dir. 64, III Cover
Pine Grove Farms — N. Y. ....Dir. 13
Pleasant Knob Farm — N. Y. ....Dir. 44
Prestdale Farm — Idaho 537
Prospect Enterprises, Inc. — N. Y. ....Dir. 11

R

Ray-N-Jee Farm — N. Y. ....Dir. 48
Ridgeway Farm — N. Y. ....Dir. 27
Ripley Farm — N. Y. ....Dir. 26
Ritchie Mfg. Co. — Iowa 446
Rogers Farm — N. Y. ....Dir. 47
Rosendahl Farm — N. Y. ....Dir. 63
Roylu Farm — Ill. 534
Roy-Mar Farm — N. Y. ....Dir. 28
Rush Creek Guernsey Farm — Mich. 540

S

Sarival Guernseys — Ariz. 414
Sayre Farm — N. Y. ....Dir. 62
Silver Mountain Farm — N. Y. ....Dir. 61
Sly, K. C. — N. Y. 544
Standard Equipment, Inc. — Md. 447
Stede Well Farm — Iowa 533
Stever Farms — N. Y. ....Dir. 32
Stonecrest Farm Dispersal — Pa. 448
Stony Brook Farm — N. Y. ....Dir. 49
Strohmeyer, H. A. — N. Y. 439
Sunny Acres Farm — N. Y. ....Dir. 43
Sunnyside Farm — N. Y. ....Dir. 20

T

Tarbell Guernsey Farms — N. Y. ....449, Dir. 52, 53
Three Cliffs Farm — Minn. 545
Transcript Printing Company — N. H. 463
Twin Birch Farm — N. Y. ....Dir. 51

U

Upaway Farms — N. Y. ....Dir. 47

V

Valley Guernsey Farm — N. Y. ....Dir. 48
Valleyland Farm — Minn. 547
Valley View Farm — N. Y. ....Dir. 10
Van Dervort Studio, The — N. Y. 439
Van Kleeck Farm — N. Y. ....Dir. 10
Vary, E. E. — Ill. 445
Vermont State Sale & Surplus Heifer Sale — Vt. 541

W

Wacalu Farm — Ohio 463
Wandering Brook Guernseys — N. Y. ....Dir. 21
Waterfall Farm — Conn. 542
Welcome Stock Farm — N. Y. ....Dir. 45
Western Condensing Co. — Wis. 439
Weston Mfg. & Supply Co. — Colo. 442
Wetmore, Fred C. — Ohio 445
Wheeler Acres — N. Y. ....Dir. 24
Wileeda Farms — N. Y. ....Dir. 50
Willow Brook Farms — N. Y. ....Dir. 27
Willow Run Farms — N. Y. ....Dir. 59
Wisconsin G. B. A. —Wis. 462
Woodacres — N. J. 401
Woodland Farm — N. Y. ....Dir. 42
Wyoming Guernsey Farm — N. Y. ....Dir. 59

Y

Yasgur Farms — N. Y. ....Dir. 42

Mr. and Mrs. Atherton W. Hobler, Woodacres, Princeton, N. J., were recently called home from Denmark due to the death of Mrs. Hobler's father. We express our deepest sympathy to the family.

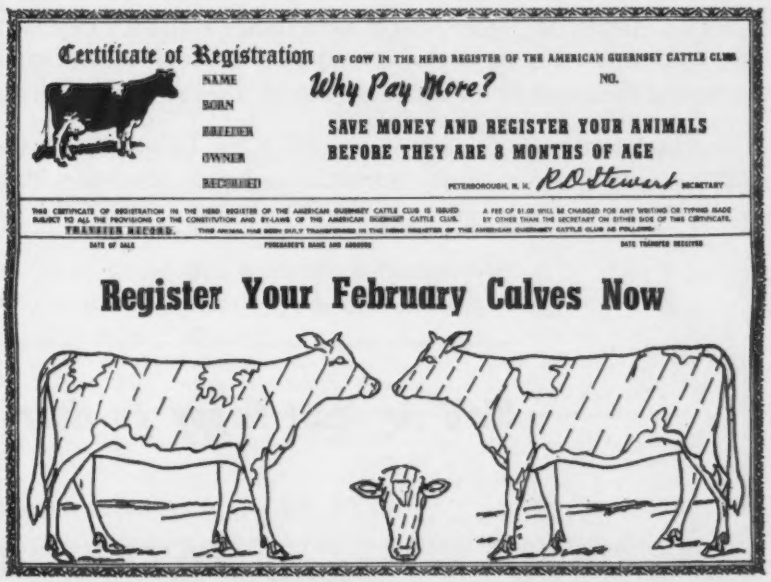

Second Class postage paid at Peterborough, New Hampshire

Ideal Guernsey Farms

GOLDEN GUERNSEY

BUILDING ☆ FOR ☆ A ☆ CENTURY

THE WORLD'S LARGEST AND GREATEST PRODUCING HERD OF PUREBRED GUERNSEYS
NO BUSINESS TRANSACTED ON SUNDAY

Congratulate H. D. MacPherson, Georgetown, Ontario, on Selecting
Three Of Our Consignments At The Ontario Classic Sale

2nd High Animal, Ontario Classic

Ideal's Trisuper's Fran

Purchased by Mr. MacPherson for $1,225.
From left to right: Charles Robertson, H. D. MacPherson, Jacob Tanis and Lloyd Simmons at the halter.

Also selected by Mr. MacPherson were **Ideal's Gallant's Orpha** ($1,050), a daughter of Gallant and out of Ideal's Victory's Orpha, with 10812–595–6yrs–3x in 201 days; and **Ideal's Teton's Pearlina** ($700), a daughter of Ideal's Teton out of Ideal's Superior's Pearlett, 15665–878–Jr4–365–3x.

Congratulations also to Jack W. Fraser, King, Ontario, on his selection of **Ideal's Norseman's Lois** ($575), a daughter of Ideal's Norseman out of Ideal's Main Stay's Lois, 12410–692–Jr2–305–3x.

We can offer one or a carload of cows, bred and open heifers, and a very choice selection of bull calves.

We'd Be Most Happy To Hear From You

"IT'S ALL IN THE RECORDS"

JACOB TANIS & SONS, Proprietors
JOHN TANIS, D. V. M.
LLOYD B. SIMMONS, Herdsman

IDEAL GUERNSEY FARMS
Augusta-Sussex County-New Jersey

The American Guernsey Cattle Club

OFFICERS AND BOARD OF DIRECTORS

Gavin W. McKerrow, Pewaukee, Wis., President, '66.
Lloyd S. Riford, Auburn, N. Y., Vice-President, '65.
Lloyd B. Wescott, Box 73, Rosemont, N. J., 2nd Vice-President, '63.
Robert D. Stewart, Secretary-Treasurer.
Kenneth A. Brighton, Attorney.
Merritt H. Adamson, Camarillo, Calif., '62.
Frank D. Brown, Jr., Port Deposit, Md., '66.
George M. Dynes, Mount Vernon, Wash., '64.
Raymond Goeringer, Lake Louise Farm, Dallas, Pa., '65.
J. B. Guess, III, Denmark, S. C., '62.
Delbert H. Kingston, Cary, Ill., '62.
Otto H. Liebers, Lincoln, Nebr., '64.
Jack Lively, 11200 Denton Drive, Dallas 29, Texas, '63.
Wendell C. Locke, Kalamazoo, Mich., '65.
John Lyman, Middlefield, Conn., '66.
James C. Walker, Stoneville, Miss., '64.
Howard J. Ziegler, Clyde, Ohio, '63.
(Year indicates Board term expiration.)

ADMINISTRATION
Robert D. Stewart, Secretary-Treasurer.
Herbert C. Nichols, Office Manager and Asst. Comptroller.

COMPTROLLER
F. Russell Abbott.

HERD REGISTER
Irving E. Nichols, Director.

PURCHASES AND PRODUCTION
Elmer H. Shattuck, Director.
Leonard E. Cashion, Asst.

PEDIGREES AND CLASSIFICATION
Clarence W. Greenie, Director.
Lawrence O. Colebank, Official Classifier, 1 Circle Hill Drive, Knoxville 19, Tenn.
J. McK. Jeter, Asst. Classifier, 904 Ave. M., S. E., Winter Haven, Fla.

PRODUCTION TESTING
Socrates Kereazis, Director.

IBM
George N. Eastman, Director.

GUERNSEY BREEDERS' JOURNAL
Richard G. Price, Managing Editor.
John R. Wheeler, Advertising Manager.
Arlene M. Delaney, Asst. Editorial.

PROMOTION
Bill Maynard, Director.

EXTENSION
Ballard K. Bennett, P. O. Box 1701, Texarkana, Texas. Territory: Arkansas, Louisiana, Mississippi, Oklahoma, Tennessee (area west of Tenn. River) and Texas (except extreme southwestern tip).
George W. Chambers, 515 S. Lincoln St., Owatonna, Minn. Territory: Iowa, Kansas, Minnesota, Missouri, Nebraska, North Dakota, South Dakota and Wisconsin.
M. L. Dawdy, 314 Robertson Bldg., 4th and Main Sts., Lafayette, Ind. Territory: Illinois, Indiana, Kentucky, Michigan and Ohio.
A. Wendell Fuhriman, Room 1, Thatcher Bldg., Logan, Utah. Territory: Arizona, California, Colorado, New Mexico, Nevada, Southwestern Texas and Utah.
C. J. Jacobs, 103 Lanier Bldg., West Point, Ga. Territory: Alabama, Florida, Georgia, North and South Carolina and Tennessee (except area west of Tenn. River).
Elmer J. Meadows, Room 302, Corbett Bldg., Portland 4, Ore. Territory: Idaho, Montana, Oregon, Washington, and Wyoming.
Samuel F. Minor, 610 Schley Ave., Frederick, Md. Territory: Delaware, District of Columbia, Maryland, New Jersey, Pennsylvania, Virginia and West Virginia.
H. Joseph Pendergast, 3 Main St., Cobleskill, N. Y. Territory: New York.
Merrill P. Richey, 43 Hope Ave., Worcester, Mass. Territory: Connecticut, Maine, Massachusetts, New Hampshire, Rhode Island and Vermont.

GUERNSEY
BREEDERS' JOURNAL

Vol. 108 **CONTENTS** No. 5

FOR THE ISSUE OF SEPTEMBER 7, 1961

THE COVER
Airview of Woodacres, Princeton, N. J., owned by Atherton W. Hobler.

FEATURE ARTICLES

Public Relations Start At The Grass Roots—Right On Your Dairy Farm—By Richard G. Price 406
From The Home Office—By Robert D. Stewart 415
3 Recognized Systems of Breeding—By Dr. E. H. Harrison 416
Breeding Dairy Cattle—By Dr. C. L. Cole 418
What 4-H Work Has Meant To Me—By Shirley Walker 419
Benefits From Supplemental Feeding of Cows on Pasture—By Dr. Dwight M. Seath 420
Canadian Gold Star Sale 422
8th Ontario Guernsey Classic 423
2nd Eastern New York Sale 424
Colorado State Sale—By A. Wendell Fuhriman 424
Northeast Minnesota Invitational Sale—By Clarence Svejkovsky 424
Oklahoma Junior Heifer Sale—By Ballard K. Bennett 425
171st Special Sale—By William H. Juzi 425
North Carolina Field Day—By C. J. Jacobs 426
Okaw Valley, Ill., Parish Show—By George A. Campbell, Jr. 426
Tennessee State Field Day—By C. J. Jacobs 427
Capital District New York Field Day 428
Louisiana Field Day—By Ballard K. Bennett 428
Western Illinois Parish Show—By George A. Campbell, Jr. 429
Tri-County Wisconsin Show—By John A. Lindsey 430
Mississippi State Field Day—By Ballard K. Bennett 430
Northwest Arkansas Twilight Meeting—By Ballard K. Bennett 431
Southern Illinois Parish Show—By George A. Campbell, Jr. 431
New York Field Day—By Joseph Pendergast 432
Brantwood Farms Dispersal 436
1964 National Guernsey Futurity 437
Massachusetts Annual Meeting Luncheon—By Merrill P. Richey 445

DEPARTMENT INDEX

Index of Advertisers 403
Classification Schedule 412
New Members 439
What The Cows Are Doing On Official Test 549–560

Subscription Price: United States, $2.00 for 1 year; $5.00 for 3 years; $7.00 for 5 years. Subscriptions outside the U. S. A. . . . $4.00 per year.
CLOSING DATES FOR ADVERTISING COPY
7th of the month preceding for issue of the 7th.
23rd of the month preceding for issue of the 23rd.
(Each issue is mailed eight days before date of publication)
Published the seventh and twenty-third of each month by The American Guernsey Cattle Club, 70 Main St., Peterborough, New Hampshire.
Telephone: WAlnut 4-3344

Public Relations Start At The Grass Roots -- Right On Your Dairy Farm

MUCH has been said and much has been written about the need for better public relations for agriculture. It is true, we do need to stimulate and create new demands and uses for milk and milk products. Much is being done on billboards, newspapers, radio and TV. Attempts are continually being made to explain and show the part dairy farmers play in the economy of the country. The facts and figures point out, to all, that dairying is big business. Yet, as dairymen, are we doing all that we can to reflect this appearance of big business? Are we giving outward evidence that reflects our pride in the fact that we are dairymen and breeders of registered Guernseys?

Let's not lose sight of the fact that, basically, Americans like to travel. The highways are clogged with cars, and not a day goes by that these travelers do not see many dairy farms. What impression do travelers get of America's dairy farms? Do they get the picture that the dairy cow is the foster mother of the human race, and that milk is nature's most nearly perfect food?

Let's not overlook the importance and the added value that is derived from the appearance of our dairy farms. Whenever possible, it helps to keep the barns and fences around the place neat and attractive. A little paint can do a lot for outward appearances. Manure piled high certainly does not give the impression that milk is nature's most nearly perfect food. Stagnant water can be removed by proper drainage. Machinery that is left out all year is unsightly and expensive.

An attractive farm sign and a neat appearance helps to reflect the pride we take in being dairy farmers and a part of one of America's biggest industries. The business is stable. The product we produce is one to be proud of. Let's have our dairy farms reflect the pride we have in being a part of the dairy business. Let's have better public relations for agriculture begin where they should — at the grass roots of the industry — right on our dairy farms.

Richard H. Price

Golden Guernsey, Inc.

OFFICERS

Gavin W. McKerrow, Pewaukee, Wis., President, '66.
Lloyd S. Riford, Auburn, N. Y., Vice-President, '65.
Robert D. Stewart, Secretary-Treasurer.
F. Russell Abbott, Comptroller, Ervin F. Diamond, Asst.

GOLDEN GUERNSEY COMMITTEE

Frank D. Brown, Jr., Chairman, Port Deposit, Md., '62.
Merritt H. Adamson, Camarillo, Calif., '63.
Otto H. Liebers, Route 1, Lincoln 2, Nebr., '64.
Jack Lively, 11200 Denton Drive, Dallas 29, Texas, '64.
Wendell C. Locke, Kalamazoo, Mich., '64.
Gavin W. McKerrow, Pewaukee, Wis., '62.
James C. Walker, Stoneville, Miss., '63.
(Year indicates Committee term expiration.)

ADMINISTRATION

W. Donald Moffat, Director of Milk Sales.
Mike Stuhlsatz, Representative.
Ida L. Schmid, P. O. Box 182, Tallevast, Fla., Representative.

FIELD REPRESENTATIVES

FLORIDA

J. McK. Jeter, 904 Ave. M., S. E., Winter Haven, Fla.

MICHIGAN

Elliott W. Hawkes, Abbey Apartments, Apt. 4, 728 West Lenawee St., Lansing, Mich.

TRI-STATES

Darrell Ehrlich, 1316 S. 11th St., Lincoln 2, Nebr.

STATE REPRESENTATIVES

CALIFORNIA

Arthur W. Telfer, Sec.
Helmik Gabielsen, Fieldman.
California G. C. C., Inc., P. O. Box 713, Sutter Creek, Calif.

ILLINOIS

George A. Campbell, Jr., Field Sec., Illinois G. B. A., Inc., 5 North River Street, Batavia, Ill.

INDIANA

Robert E. Jones, Sec.
Ind. G. B. A., 412 Robertson Bldg., Lafayette, Ind.

MARYLAND

R. A. McLaughlin, Field Sec., Maryland Co-op. G. B. A., Box 247, Lutherville, Md.

MISSOURI

G. B. Secker, Field Representative.
Missouri G. B. A., Palmyra Rd., Hannibal, Mo.

NEW ENGLAND

Merrill P. Richey, 43 Hope Ave., Worcester, Mass.

NEW JERSEY

Wm. M. Nulton, Jr., Field Sec.
Louis Gruninger, Asst. Field Sec.
New Jersey G. B. A., New Jersey Agricultural Exp. Sta., New Brunswick, N. J.

NEW YORK

H. Joseph Pendergast, Business Manager, New York State G. B. Co-Op., Inc., 3 Main St., Cobleskill, N. Y.

NORTH AND SOUTH CAROLINA

Mack H. Alman, Field Representative, North and South Carolina G. B. Associations, P. O. Box 1961, Spartanburg, S. C.
C. R. Freed, Golden Guernsey Representative.

OHIO

Philip E. Moore, Executive Sec.
Ohio G. B. A., 12 West New England Ave., Worthington, Ohio.

PENNSYLVANIA

William H. Juzi, Business Manager.
Arthur L. Mulford, Golden Guernsey Sales Representative.
John B. Blyholder, Jr., Northeastern Fieldman.
Pennsylvania G. B. A., P. O. Box 458, Camp Hill, Pa.
Charles W. Van Horn, Southeastern Fieldman, R. D. 2, Lansdale, Pa.
Willard W. Walton, Western Fieldman, 540 Hemlock Drive, Greensburg, Pa.

VIRGINIA

K. M. Mace, Field Sec., George R. Pankey, Asst., Virginia G. B. A., 5908 West Broad Street, Richmond 30, Va.

WISCONSIN

John A. Lindsey, Field Sec., Wisconsin G. B. A., Box 14, Waukesha, Wis.

1918 — Edisto Farms — 1961

"The Green Meadow Herd of the South"

A Herd Sire That Combines The Blood Of The BLANCHE Family Both Top And Bottom

FAIRLAWN A. ACTOR — Born September 1, 1959

Sire: **Fairlawn Blanche's Actor,** herd sire at Chedco Farm, 6 daughters classified, all for the first time, 4 Very Good (2 High) and 2 a High Desirable, all above the line.

His Sire's Dam

Riegeldale King's Blanche (VG 6 times)
Head of a 7 generation family at Chedco.
15244—841—5yrs—365C—3x
3 PR sons, 5 tested daughters that include Fairlawn K. Muriel, GOLD STAR DAM, and **only cow of the breed to classify Excellent 10 times.** King's Blanche is a GOLD STAR DAM and has over 20 direct female descendants at Chedco.

His Sire's Full Sister

Fairlawn Actor's Blanche (VG '60 '61)
Sold for $10,000.
9523—537—Jr2—305—2x
10615—635—Jr3—305—2x
A daughter of Fairlawn Peerless Actor, GOLD STAR SIRE, and out of Blanche, GOLD STAR DAM, opposite.

Our Sire — FAIRLAWN A. ACTOR is out of **Fairlawn Warrior's Gardenia** (VG '60 '61), 10614—569—Jr2—365—2x, she by Fairlawn K. Warrior, 30 daus., 77 rec. av. 10398 M, 516 F, M.E.—305—2x, a son of Fairlawn H. Eastern King, GOLD STAR SIRE, and out of Fairlawn H. Coquet ($7,500), VG 4 times, Excellent '57 '58 '60, 16994—861—7yrs—365C—3x, 15117—747—11yrs—340—2x (the Egrette family).

His Dam's Dam

Fairlawn Peer's Holly (VG 6 times)
7 records include:
15101—750—10yrs—365—2x
14746—800—7yrs—365C—2x
16593—887—5yrs—365C—3x
4 tested daughters, 1 PR son.
Sire: Fairlawn Actorine's Peerless
Dam: Fairlawn K. Muriel ($10,000)
Only cow of the breed to classify Excellent 10 times.
7 outstanding records include:
17203—910—10yrs—365—2x
GOLD STAR DAM
The Blanche family.
Our bull traces top and bottom to this great Blanche family.

Fairlawn Actor's Hollyhock
Excellent 4 times, '57 '58 '60 '61 (93%).
12881—618—Jr2—365—3x
16108—775—Sr3—365—3x
18950—870—Sr4—365—3x
18745—915—6yrs—365—2x
An Actor out of a King daughter of Peer's Holly.
Her daughter by King, Chedco K. Hollyhock, E '61 (93%), with an Excellent udder on her first classification. Our herd sire carries the blood of these Excellents through the female line.

EDISTO FARMS—Denmark, South Carolina

Office Phone SY 3-3729
J. B. GUESS, Jr. — J. B. GUESS, III — T. CONNOR GUESS, Owners
JULIUS E. BELL — DUNCAN SMOAK, Herdsmen
WILLIAM N. GASTON, Herd Manager — T. B. and Bang's Accredited

YOUR GUERNSEY CALENDAR

AUGUST							SEPTEMBER						
S	M	T	W	T	F	S	S	M	T	W	T	F	S
..	..	1	2	3	4	5	..	..	..	..	..	1	2
6	7	8	9	10	11	12	3	4	5	6	7	8	9
13	14	15	16	17	18	19	10	11	12	13	14	15	16
20	21	22	23	24	25	26	17	18	19	20	21	22	23
27	28	29	30	31	..	..	24	25	26	27	28	29	30
..	..	..	..	..	..	..	..	..	..	..	..	..	..

OCTOBER							NOVEMBER						
S	M	T	W	T	F	S	S	M	T	W	T	F	S
1	2	3	4	5	6	7	..	..	..	1	2	3	4
8	9	10	11	12	13	14	5	6	7	8	9	10	11
15	16	17	18	19	20	21	12	13	14	15	16	17	18
22	23	24	25	26	27	28	19	20	21	22	23	24	25
29	30	31	..	..	..	..	26	27	28	29	30	..	..
..	..	..	..	..	..	..	..	..	..	..	..	..	..

Sales

SEPTEMBER

Sept. 8. Cool Run Farm Dispersal, Estate Wm. Duble, owner, at the farm, Woodstown, N. J. Sale managed by Buzz Garey, Garey Cattle Sales, 100 Walnut Lane, Morrisville, Pa.

Sept. 11. Highfields Farm Dispersal, C. E. Hodges, owner, Kensington, N. H., P. O. East Kingston, N. H. Sale managed by The Merryman Company, Sparks, Md.

Sept. 11. 15th Annual Western New York Guernsey Breeders' Consignment Sale, Fairgrounds, Little Valley, N. Y. Edgar Chapman, Conewango Valley, N. Y., Chairman. Pre-sale Banquet, Rock City Hotel, Little Valley, Sept. 10.

Sept. 12. Household, Equipment and Guernsey Dispersal, Arthur Gibson, owner, Slippery Rock, Pa. Sale managed by the Pennsylvania G. B. A., P. O. Box 458, Camp Hill, Pa.

Sept. 13. 37th Vermont Guernsey and Surplus Heifer Sale, Fairgrounds, Rutland, Vt. Sale managed by Dunn & Harwood, Cordaville, Mass.

Sept. 13. 2nd Buckeye Sale, Mercer County Fairgrounds, Celina, Ohio. 12:30 p.m. Sale managed by the Ohio G.B.A., Worthington, Ohio.

Sept. 16. Meyer Guernsey Farm Dispersal, Fargo, N. Dak., 1:00 p.m. Sale managed by the Thorp Sales Company, Anoka, Minn.

Sept. 16. Southwestern Ohio G. B. A. Guernsey Sale, Fairgrounds, Georgetown, Ohio — Brown County — 12:30 p.m.

Sept. 18. Land of Lincoln Guernsey Classic, 4-H Grounds, Bloomington, Ill.

Sept. 18. Glenco Farm Milking Herd and Bred Heifer Dispersal, C. J. Harville, owner, at the farm, New Milford, Ohio. Sale managed by Buzz Garey, Garey Cattle Sales, 100 Walnut Lane, Morrisville, Pa., and the Ohio G. B. A., 12 West New England Avenue, Worthington, Ohio.

Sept. 19. Four Columns Farm Dispersal, Mr. and Mrs. J. J. Munns, owners, Landrum, S. C. Sale managed by The Merryman Company, Sparks, Md., and North and South Carolina G. B. A., P. O. Box 1961, Spartanburg, S. C.

Sept. 21. 173rd Special Guernsey Sale, Lancaster, Pa. Sale managed by the Pennsylvania G. B. A., P. O. Box 458, Camp Hill, Pa.

Sept. 21. New York State Sale, Cobleskill, N. Y. Sale managed by The Merryman Company, Sparks, Md.

Sept. 22. Columbiana-Mahoning Guernsey Sale, Fairgrounds, Canfield, Ohio, 12:30 p.m.

Sept. 22. North Carolina Fall Sale, Cabarrus County Fairgrounds, Concord, N. C. Sale managed by the North Carolina G. B. A., P. O. Box 1961, Spartanburg, S. C.

Sept. 22. Minnesota State Guernsey Sale, New Ulm, Minn. For catalog write L. V. Wilson, Owatonna, Minn.

Sept. 23. Stonecrest Farm Dispersal, Dr. Robert A. Probst, owner, Clarendon, Pa. Sale managed by Buzz Garey, Garey Cattle Sales, 100 Walnut Lane, Morrisville, Pa.

Sept. 25. Great Northern Guernsey Classic, West Salem, Wis. Sale managed by the Wisconsin G. B. A., Box 14, Waukesha, Wis., and Tri-State Breeders Co-op., Westby, Wis.

Sept. 25. Grand Rapids Parish Sale, Berlin Fairgrounds, Marne, Mich.

Sept. 27. Horse Shoe Falls Farm Guernseys at Auction, Shannock, R. I. Sale managed by the Pate Sales Company, 2064 Lawrence Road, Trenton 8, N. J., and Ted Browning, Wakefield, R. I.

Sept. 29. Broad Hill Farm Dispersal, Tudor F. Holcomb, owner, West Granby, Conn. Sale managed by The Merryman Company, Sparks, Md.

OCTOBER

Oct. 7. Indiana State Fall Guernsey Sale, 4-H Fairgrounds, Lebanon, Ind. Sale managed by the Indiana G. B. A., 412 Robertson Bldg., Lafayette, Ind.

Oct. 7. Norman's Kill Guernseys at Auction, Glenmont, N. Y. Sale managed by Dunn & Harwood, Cordaville, Mass., and Schoharie, N. Y.

Oct. 9. Ohio Classic Sale, Franchester Farms, West Salem, Ohio. Sale managed by Buzz Garey, Garey Cattle Sales, 100 Walnut Lane, Morrisville, Pa., and the Ohio G. B. A., 12 West New England Avenue, Worthington, Ohio.

Oct. 10. Sale to be announced, managed by Buzz Garey, Garey Cattle Sales, 100 Walnut Lane, Morrisville, Pa.

Oct. 10. Spruce Meadow Farm Guernsey Dispersal, Trayer B. Howe, owner, at the farm, Fayetteville, Pa. Sale managed by the Pennsylvania G. B. A., P. O. Box 458, Camp Hill, Pa.

Oct. 11. Maine State Guernsey Sale, Maine Breeding Cooperative Headquarters, Augusta, Maine.

Oct. 13. Virginia State Sale, Holliknoll Farm, Franklin, Va. Sale managed by the Virginia G. B. A., 5908 West Broad St., Richmond 30, Va.

Oct. 16. Green Meadow Sale, Golden Harvest Farm, Bridgewater, Conn. Sale managed by The Merryman Company, Sparks, Md.

Oct. 17. Kansas State Consignment Sale, Hutchinson, Kans. C. J. Graber, Newton, Kans., Sale Committee Chairman.

Oct. 19. Pennsylvania State Sale, Lancaster, Pa. Sale managed by the Pennsylvania G. B. A., P. O. Box 458, Camp Hill, Pa.

Oct. 19. Nebraska Guernsey Sale, 4-H Bldg., State Fairgrounds, Lincoln, Nebr. Sale managed by the Nebraska G. B. A., Walt Pfeiffer, Arlington, Nebr., Sale Committee Chairman.

Oct. 21. Elkhart County Guernsey Sale, Goshen, Ind.

Oct. 23. Wisconsin State Sale, Elkhorn, Wis. Sale managed by the Wisconsin G. B. A., Box 14, Waukesha, Wis., and Delbert H. Kingston & Associates, Cary, Ill.

Oct. 26. 174th Special Guernsey Sale, Lancaster, Pa. Sale managed by the Pennsylvania G. B. A., P. O. Box 458, Camp Hill, Pa.

Oct. 30. Mississippi State Sale, Hernando, Miss. Dan B. Gill, Hernando, Miss., Coordinator of Sale.

NOVEMBER

Nov. 16. 175th Special Guernsey Sale, Lancaster, Pa. Sale managed by the Pennsylvania G. B. A., P. O. Box 458, Camp Hill, Pa.

Nov. 17. Shenandoah Valley Guernsey Sale, Staunton, Va. Sale managed by Stewart Rivers Sales Service, Fredericksburg, Va.

DECEMBER

Dec. 21. 176th Special Guernsey Sale, Lancaster Pa. Sale managed by the Pennsylvania G. B. A., P. O. Box 458, Camp Hill, Pa.

Meetings

NOVEMBER

Nov. 25. New Jersey G. B. A. Annual Meeting and Banquet, Far Hills Inn, Somerville, N. J. Afternoon meeting, 2:30 p.m., banquet, 6:00 p.m.

DECEMBER

Dec. 9. Western New York G. B. A. Annual Meeting, 12:00 noon. (Place to be announced.)

Fairs

Sept. 8-16. Kentucky State Fair, Louisville, Ky. Guernseys will be judged on Sept. 14 by George Hyatt, Jr.

Sept. 9-14. Mid America Fair, Topeka, Kans. Guernseys will be judged on Sept. 13 by A. R. Porter.

Sept. 9-17. Long Island Fair, Westbury, N. Y. Guernseys will be judged on Sept. 9 by L. W. Ingham.

Sept. 10-16. Saginaw Fair, Saginaw, Mich. Guernseys will be judged on Sept. 12.

Sept. 11-16. Four States Fair, Texarkana, Tex. Guernseys will be judged on Sept. 13 by A. M. Meekma.

Sept. 11-16. Tennessee Valley Agricultural and Industrial Fair, Knoxville, Tenn. Guernseys will be judged on Sept. 11 (jr.) by Forrest Fansher, and Sept. 14 (open) by Harold Kaeser.

Sept. 12-16. Eastern Idaho State Fair, Blackfoot, Idaho. Guernseys will be judged on Sept. 14 by M. B. Nichols.

Sept. 12-16. York Inter-State Fair, York, Pa. Guernseys will be judged on Sept. 12.

Sept. 14-24. New Mexico State Fair, Albuquerque, N. Mex. Guernseys will be judged on Sept. 21 by A. R. Porter.

Sept. 15-23. The Great Allentown Fair, Allentown, Pa. Guernseys will be judged on Sept. 19.

Sept. 15-24. Utah State Fair, Salt Lake City, Utah. Guernseys will be judged on Sept. 20 by John L. McKitrick.

Sept. 15-Oct. 1. Los Angeles County Fair, Pomona, Calif. Guernseys will be judged on Sept. 20 by Charles L. Norton.

Sept. 16-21. Kansas State Fair, Hutchinson, Kans. Guernseys will be judged on Sept. 19 by Fred Foreman.

Sept. 16-24. Eastern States Exposition, West Springfield, Mass. Guernseys will be judged on Sept. 20 by W. K. Hepburn, Jr.

Sept. 16-24. Western Washington Fair, Puyallup, Wash. Guernseys will be judged on Sept. 19 by Ralph E. Erb.

Sept. 17-24. Oklahoma Free State Fair, Muskogee, Okla. Guernseys will be judged on Sept. 20.

Sept. 18-23. Chattanooga-Hamilton County Interstate Fair, Chattanooga, Tenn. Guernseys will be judged on Sept. 19-20.

Sept. 18-23. North Alabama State Fair, Florence, Ala. Guernseys will be judged on Sept. 20.

Sept. 18-23. Tennessee State Fair, Nashville, Tenn. Guernseys will be judged on Sept. 19.

Sept. 18-23. Tri-State Fair, Amarillo, Tex. Guernseys will be judged on Sept. 20.

Sept. 22-30. Atlantic Rural Exposition, Richmond, Va. Guernseys will be judged on Sept. 26.

Sept. 22-30. Mid-South Fair, Memphis, Tenn. Guernseys will be judged on Sept. 28 by Merton Sowerby.

Sept. 22-Oct. 1. Ak-Sar-Ben 4-H Livestock Show, Omaha, Nebr. Guernseys will be judged on Sept. 23 by C. L. Cole and Ralph Wayne.

Sept. 23-30. Oklahoma State Fair and Exposition, Oklahoma City, Okla. Guernseys will be judged on Sept. 28.

Sept. 25-30. Arkansas-Oklahoma Livestock Exposition and District Free Fair, Fort Smith, Ark. Guernseys will be judged on Sept. 27 (jr.) and Sept. 28 (open).

Sept. 25-30. Bloomsburg Fair, Bloomsburg, Pa. Guernseys will be judged on Sept. 27 by Harvey C. Dreibelbis.

Sept. 25-30. Panhandle-South Plains Fair, Lubbock, Tex. Guernseys will be judged on Sept. 27 by I. W. Rupel.

Sept. 26-30. Great Frederick Fair, Frederick, Md. Guernseys will be judged on Sept. 27.

Sept. 30-Oct. 6. Tulsa State Fair, Tulsa, Okla. Guernseys will be judged on Oct. 4.

Sept. 30-Oct. 7. National Dairy Cattle Congress, Waterloo, Iowa. Guernseys will be judged on Oct. 3-4 by John L. Morris.

OCTOBER

Oct. 2-7. Alabama State Fair, Birmingham, Ala. Guernseys will be judged on Oct. 3 (jr.) by J. T. Miles, and Oct. 5 (open) by George Hyatt, Jr.

(Please turn to page 435)

HOMINY HILL farms · GUERNSEY CATTLE

Division of
Pleasant Farms Dairy, Inc.

HARVEY C. DREIBELBIS
Manager

Telephone:
HOPKINS 2-2072 (Day)
HOPKINS 2-0295 (Night)
PETER KEARNS, Herdsman

"Fully Accredited"

Colts Neck, N.J.

WE ARE OFFERING AT PRIVATE SALE — HOMINY HILL SENATOR

A Son of a Very Popular — 4 times **EXCELLENT** — 3 times **CLASS LEADER** — 1041 lbs. Cow — out of a Cow Family with 1000 lbs. Production — Sired by the Great GOLD STAR SIRE **HOMINY HILL CHAMPION** whose Daughters completed 18 **CLASS LEADER RECORDS** — **NATIONAL RECORD** Production — **SENATOR'S** Full sister **EXCELLENT** and a **CLASS LEADER** as a 2 year old.

Great **SIZE** — Excellent **TYPE** — Class Leader **PRODUCTION** all in one

HIMSELF

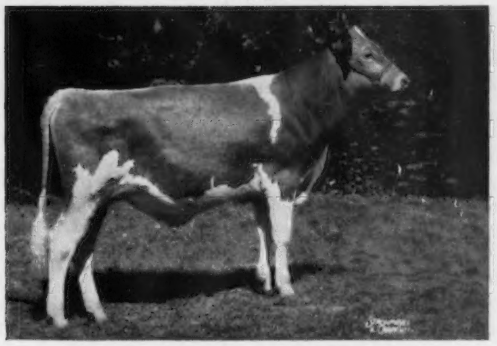

HOMINY HILL SENATOR
(Taken at 9 months of age)
Sire: **HOMINY HILL CHAMPION**
Gold Star Sire

HIS FULL SISTER

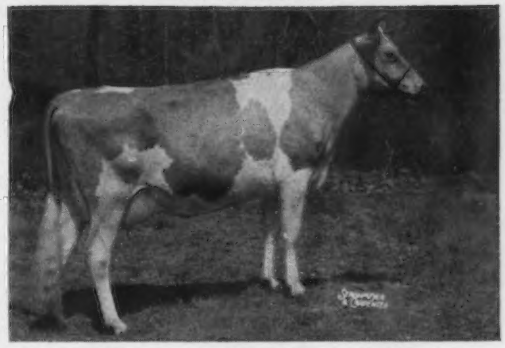

HOMINY HILL CHAMPION SULTANA
Excellent
13057—*705—Sr2—305—2X, Class Leader Fat

SENATOR'S DAM

Sire: Hominy Hill Coronation Prince
42 tested daughters with 92 records average:
10322 — 531 — 305 — 2X M.E.

Sire: Coronation King of Pine Manor

Dam: Meadow-Gold Prudence
Excellent
18037 — *1017 — 6yrs — 365C — 3X
Former Class Leader

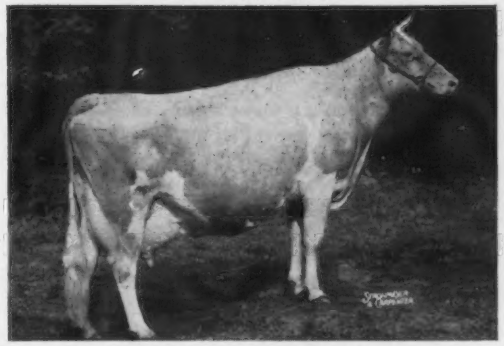

HOMINY HILL PRINCE'S SUNNY
Excellent '57, '58, '59, '60
*14363—*740—Jr2—305C—3X, Class Leader
17237—*975—Sr3—365—3X, former Class Leader Fat
18286—1041—5yrs—365—3X
3 Breeding Sons, 2 Tested Daughters
(Compare Prince's Sunny to the Ideal Guernsey Cow)

Dam: Hominy Hill Sunny
(4-VG)
18424 — 1025 — 6yrs — 365 — 3X
Full sister to:
Hominy Hill Susan
(4-VG)
*19194 — *1000 — Jr4 — 365 — 3X
Former Class Leader

Sire: Riegeldale Coronation King

Dam: Bradford's Sunbeam
*19273 — *1007 — 5yrs — 365 — 3X
Former Class Leader

Three-quarter Sisters to **HOMINY HILL SENATOR** are **HOMINY HILL CHAMPION HONETTA** (VG) *14370—*735—Sr2—305—3X, Class Leader Milk & Fat; **HOMINY HILL CHAMPION LIZZIE** (VG) *14407—669—Jr2—305—3X, Class Leader Milk (Now milking 72 lbs. as a Jr3 year old.) These are Hominy Hill Champion daughters out of Hominy Hill Coronation Prince daughters.

A Breeding Program With Success — Come and see IT for yourself.

NEWS of the INDUSTRY

The Darisonometer

A new instrument that will simultaneously test milk for butterfat content and the percentage of non-fat solids was recently unveiled to the dairy industry at the University of Wisconsin. University of Wisconsin dairy scientist, W. C. Winder, and J. W. Fitzgerald, Chesapeake Instrument Corporation, demonstrated the new device for some 1,800 research and industry people attending the annual meetings of the American Dairy Science Association on the University of Wisconsin campus. The device was invented by Fitzgerald, Winder, and G. R. Ringo, Argonne National Laboratories.

The inventors call their instrument the Darisonometer. It measures the fat and solids content of milk by means of electronics and ultrasonics—sound waves of extremely high frequency, higher than humans can hear.

Basically, it works on the principle that sound waves move at different speeds through material of differing composition—for instance, faster through solids than through liquids. The Darisonometer measures the speed or velocity at which the sound waves move through the milk to be tested. The velocity is converted to percentage of solids-not-fat and percentage of butterfat, and is recorded on dials in these two figures.

Here's how the machine works: First, the milk sample to be tested is warmed to exactly 122 degrees F. Then, part of the sample of warm milk is placed in a test cell which is kept at 122 degrees temperature. Another part of the same sample is placed in a second test cell held at a lower temperature—around 57 degrees. Both these containers are connected by electric cables to the Darisonometer.

Solids-not-fat content is tested first. The machine sends an electric pulse through one cable connected to the sample held at the cooler temperature. This electric pulse is converted to an ultra-high frequency sound wave which then passes through the milk and is bounced back to the other cable.

This reflected sound is changed back into a pulse of electric current which goes back to the instrument. When this returning electric pulse gets back to the Darisonometer, it releases another electric pulse which then goes through the same process.

A counter in the machine measures how often the machine is sending out these pulses, and this moves a dial to register the amount of solids-not-fat in the milk. At this cool temperature, the butterfat content doesn't influence the solids-not-fat reading.

For butterfat measurement, a flip of a switch transfers action of the machine to the sample which is held at the higher temperature. Within the instrument, the butterfat testing process is the same as for measurement of solids-not-fat.

Actually, in this second operation the instrument measures the combined influence of solids-not-fat and butterfat on sound velocity, but the instrument makes the proper calculation and registers the correct butterfat percentage on the dial.

The method is extremely accurate. Tests reported at the meetings by Winder, N. P. Consigny and Bernardino Rodriguez-Lopez showed that measurements of both fat and SNF compare closely with other testing methods which require more time and care.

Since the speed of sound through a liquid depends a lot on the temperature, it's very important that the water baths holding the test samples be kept at exactly the right temperature. The Darisonometer, when commercially produced, will check the temperature before making a reading. If the temperatures aren't exactly right, the instrument won't give a reading.

This feature — along with the easily read dials and the mechanical accuracy of the device— should make the instrument easy to use and accurate in practical situations. Also, there's no need for the arithmetical computations which are involved in some other tests.

Dairy plants throughout the country now use a Wisconsin-developed test perfected in 1890 for measuring butterfat. This is called the Babcock test, and involves adding concentrated acid to milk, centrifuging, then visually reading the height of the column of fat released by the reaction. The Darisonometer is quicker, easier to read, doesn't involve handling acid, and doesn't destroy the sample.

For testing solids-not-fat in milk, the current official method is to weigh a sample of milk carefully, heat it for three hours or more to drive off the moisture, then carefully weigh what is left, and adjust the figure to allow for fat content.

This requires a lot of time, some arithmetic, and a great deal of care in weighing and handling.

An unofficial method, called the dairy lactometer, tests the amount of solids in milk by measuring its specific gravity. This is the same principle used in testing car radiators for antifreeze concentration. With this method, you also have to make an adjustment for fat content of milk when determining the percentage of solids-not-fat.

The Darisonometer that Winder and Fitzgerald used in the demonstration is the only one so far produced. It was made by Chesapeake Instrument Corporation of Shadyside, Maryland. Cost of the machine hasn't yet been determined, but it will be well under the cost of many types of equipment used routinely in dairy plants.

The first machines produced will go into laboratories of other universities and research institutions, Winder says. They'll be used for checking out and verifying the method.

Actually, it will be some time before dairy plants can use the Darisonometer as the basis for paying for milk. It will first have to be approved as an official test method. Meanwhile, the instrument will find a place in dairy plant quality control work and in dairy industry research.

Mastitis Control Increases Production

PRODUCTION per cow in 20 above-average herds used to demonstrate mastitis control in Wisconsin increased in one year from 413 lbs. of butterfat per year to 453 lbs., well above the average DHIA herd increase. This University of Wisconsin experiment prescribed proper milking machine use, good sanitation, correct stall size, removal of obstacles in the barn that might cause udder or teat injury, and careful record keeping. Benefits included lower mastitis treatment cost, better quality milk, and longer productive life of the cows.

A SHORT CUT TO INCREASED SALES

An Advertisement In The 12th Annual Farm and Sire Directory (November 23, 1961)

Results Are What Count — And You'll Get Results In This Special Issue

KEEP SELLING . . . ADVERTISE YOUR HERD

All regular contract advertisers and all farms carrying display space in this issue (⅛ page or more), are entitled to list 3 sires at no extra cost. If you wish to list more than 3 sires the charge is only $2.00 for each extra bull.

CONTRACT RATES		TRANSIENT RATES	
One page	$100.00	One page	$125.00
½ page	55.00	½ page	70.00
¼ page	33.00	¼ page	42.00
⅛ page	22.00	⅛ page	28.00

Contract rates apply to 3 or more insertions during the year.

Send in your copy today

Name of Farm and Address.....

Owner.....I will use.....page or pages in this Special November 23, 1961 Sire Issue. .....Enclosed is copy, or copy will be mailed to your office on or before Monday, October 16, 1961.

.....You prepare copy. Enclosed is outline of what I wish to feature.

HERE ARE THE SIRES TO LIST IN THE DIRECTORY

1) Name of Bull .....
Sire: .....
Dam: .....
Dam's Record: .....

2) Name of Bull.....
Sire: .....
Dam: .....
Dam's Record: .....

3) Name of Bull.....
Sire: .....
Dam: .....
Dam's Record: .....

Enclosed is a list of additional bulls I would like to list. It is my understanding that the first 3 bulls are FREE and I shall be billed $2.00 for each extra bull listed.

CLOSING DATE — MONDAY, OCTOBER 16, 1961 — ACT NOW

MAIL TODAY TO THE GUERNSEY BREEDERS' JOURNAL, PETERBOROUGH, N. H.

Herman Carl Horneman

HERMAN CARL HORNEMAN, longtime Danville, Ill., civic and business leader, passed away on Friday, July 21, age 77, at his home in Sarasota, Florida.

Many Guernsey breeders will remember Mr. Horneman and his contributions to the breed through his Kenfleur Farms and his work as a member of the Executive Committee of The American Guernsey Cattle Club. He joined The American Guernsey Cattle Club on July 10, 1924. From 1935 until 1944 he served on the Executive Committee, and because of his connection with dairy interests through the Sugar Creek Creamery Company, the National Dairies and his Kenfleur herd, Mr. Horneman made a valuable contribution to the Guernsey breed and the dairy industry. W. W. Fitzpatrick was responsible for getting Mr. Horneman interested in the breed, and during the time he was active with his Kenfleur Guernseys he was a great asset to his native State of Illinois and to Mid-West Guernsey activities.

Mr. Horneman was a very strong and able man, with an independent turn of mind that made his counsel and judgment sought after by leaders in the dairy business and in civic affairs.

He received his bachelor's degree from Iowa State University in 1908 and his master of arts degree in 1919. After being associated with the Agriculture Extension Department of Iowa for two years and then the Blue Valley Creamery Company of Chicago, he organized the Watseka Creamery in 1910. The Watseka firm was incorporated in 1914 as Sugar Creek Creamery and he served as its president until 1946.

He was president of the First National Bank of Danville from 1939 to 1941, the chairman of its board, and later was made honorary Chairman. He was a director at the time of his death.

He also had served as president of the Danville board of education, the Danville Chamber of Commerce in 1927, the American Association of Creamery Butter Manufacturers, and the board of Belgian Horse Breeders Association.

Mr. Horneman, a native of Kansas, lived in Danville from 1918 to 1946, when he retired as head of the creamery firm and moved to Florida.

Surviving are his wife, Florence Lucretia Coe Horneman, whom he married December 21, 1908; a son, Kenneth H. Horneman, of Cayuga, Ind.; a brother, W. F. Horneman, of Danville, a sister, Mrs. H. C. Jones, of Kentfield, Calif., and two grandchildren.

H. C. Horneman

While getting ready for the District field day, a heifer slipped and fell on the ankle of JOHN HULL, Westminster, Maryland. A bone in Mr. Hull's ankle was cracked, forcing him to have his leg in a cast. Best wishes, Mr. Hull, for a successful recovery.

We are sorry to learn that LISETER FARM, Newtown Square, Pa., owned by Mrs. Jean L. A. DuPont and managed by Winslow Towle, recently lost 10 of their milking cows. While the cause has not been determined, it is believed to have been some type of poison from grass silage.

BROAD VALLEY FARMS, owned by E. J. McCurdy, Jr., of Fort Worth, Tex., report the purchase of the Stripling Dairy Foods of Fort Worth. This concern has been bottling the Broad Valley Farms Golden Guernsey milk during the past year, which is being distributed on the Fort Worth market. Plans are that some day the processing of this milk will be done at Broad Valley Farms.

CLASSIFICATION SCHEDULE

The following classification schedule is arranged by field territory. For application blanks to have your herd classified and for classification rules, write to The American Guernsey Cattle Club.

All registered Guernsey cows that have freshened are eligible to be classified. It is not required that they either be on official test or have an official record. On herd reclassifications, the owner is required to present all eligible cows not previously classified, and all cows under eight years of age last classified either Very Good or Excellent. If your herd is to be part of a County or District classification program, and eligible for the lower fee, show this on your application.

Fees are $3.00 per cow, with a minimum charge of $25.00 per herd. If 75 or more cows are classified in one day in a county or district program the fee is $2.00 per cow with no minimum herd fee. The $2.00 will also apply to an individual herd when 75 or more are classified. A minimum fee of $150.00 will be charged for herds with 50-74 head that are not part of a group plan.

To facilitate the national fieldman arranging his classification itinerary, it is requested that your **application be postmarked at least 30 days before the classification schedule.** Schedules are subject to cancellation if there is not a sufficient number of applications received.

Date	*Territory*	*Field Representative*
Sept. 18-30	Delaware, District of Columbia, Maryland, New Jersey, Pennsylvania, Virginia and West Virginia	Samuel F. Minor
Oct. 16-28	Alabama, Florida, Georgia, North and South Carolina and Tennessee	C. J. Jacobs
Nov. 6-11	New York	H. Joseph Pendergast
Nov. 6-18	Illinois, Indiana, Kentucky, Michigan and Ohio	Max L. Dawdy
Nov. 13-18	New England	Merrill P. Richey
Nov. 27-Dec. 6	Delaware, District of Columbia, Maryland, New Jersey, Pennsylvania, Virginia and West Virginia	Samuel F. Minor
Dec. 7-16	Iowa, Kansas, Minnesota, Missouri, Nebraska, North Dakota, South Dakota and Wisconsin	George W. Chambers

OUR 1961 HERD CLASSIFICATION

76 HEAD . . . 7 EXCELLENT, 38 VERY GOOD, 27 DESIRABLE

In the herd . . . **5 Daughters by LAKE LOUISE ROSE VALENCIAN . . .**
3 EXCELLENT — 2 VERY GOOD

Oak Acre Margie
Excellent 3 times (91%)
13330—751—6yrs—HIR—365—2x
14099—685—7yrs—HIR—365—2x
14138—*756—9yrs—HIR—305C—2x
15581—858—10yrs—HIR—365—2x
15317—821—11yrs—HIR—351—2x
13712—733—12yrs—HIR—365—2x
13182—691—13yrs—HIR—365—2x
1 PR son, 4 tested daughters
A GREAT COW FAMILY

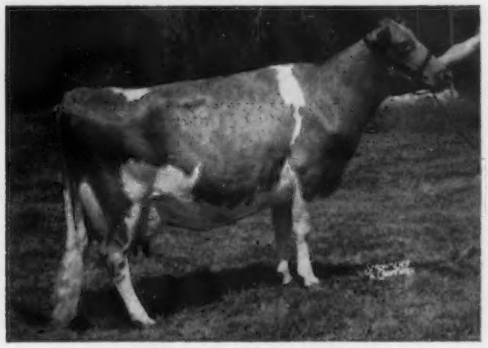

Valley Gem Temptress
Excellent '58 '61 (92.5%)
13211—675—7yrs—HIR—365—2x
14050—717—9yrs—HIR—365—2x

—— 2 More Excellent ——

Graysmarsh High Manitza (92.5%)
Denny Dale Boy's Dorothy (90.5%)

Plan to visit our herd. You are always welcome. We have a few well-bred bulls out of high record, high classifying cows. Bulls out of our best cow families. Send for prices and pedigrees.

Kay-Ron Valencian Doris
Excellent '61 (93.5%)
14137—739—Jr3—HIR—336—2x
*17885—*925—Sr4—HIR—357—2x
A daughter of Lake Louise Rose Valencian.

DORIS IS CONSIGNED TO THE GREEN MEADOW SALE, GOLDEN HARVEST FARM, BRIDGEWATER, CONN., MONDAY, OCTOBER 16, 1961. More details on this great cow in the October 7 Journal. DORIS IS ONE OF THE BREED'S TOP COWS. LOOK FOR HER AT THE GREEN MEADOW SALE.

IN HERD WITH FULL SISTER

Dugeth Lenore Luscious
Excellent '61 (90.5%)
10339—509—Jr2—HIR—305—2x
On retest and doing well. She has 10922—549—Jr3—HIR—2x in 260 days. Full sister to **Dugeth Lenore Ladyfair,** Excellent '61 (90%), 9275—407—Jr2—HIR—2x in 215 days (still on test).
Their Dam: **Cedarhorne Lassie's Lenore** (VG)
10566—618—Jr3—HIR—305—2x
11402—657—Jr4—HIR—305—2x
A daughter of Noelbrook Rose's Warrior, GOLD STAR SIRE. ★
At the recent Evergreen Classic, **Luscious** was 1st 3 Yrs., Res. Gr. Ch., **Ladyfair** was 1st 2 Yrs., and together they made up the 1st Produce of Dam. **They are ¾ sisters to Doris (above), all 3 are by Lake Louise Rose Valencian.**

GRAYSMARSH FARM — Rt. 2 Sequim, Washington

LESTER LANCASTER, Manager

OUR HERD SIRE COMBINES THE BLOOD OF THE MELODY AND FLUTE FAMILIES

FLYING HORSE MELODY MASTER

All-American Aged Bull, 1954 Reserve All-American Aged Bull, 1960
30 daughters, 52 records average 10662 lbs. milk, 540 lbs. fat, M.E.—305—2x

NO MATTER WHEN YOU SAW HIS DAM — SHE ALWAYS LOOKED GOOD. SHE WAS GOOD AS A SENIOR YEARLING, AS A 2-YEAR-OLD, AS A 4-YEAR-OLD, AS A 5-YEAR-OLD, AND AS A 14-YEAR-OLD WITH HER SON, MELODY MASTER.

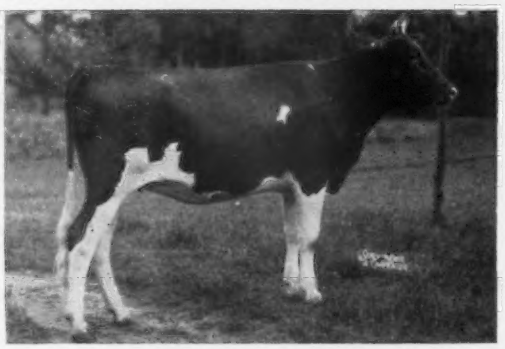

Catamount Melody As A Senior Yearling

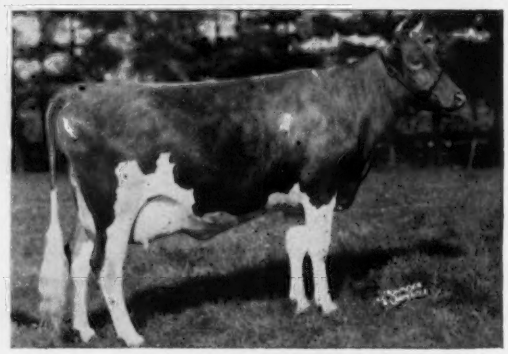

Catamount Melody As A 2-Year-Old

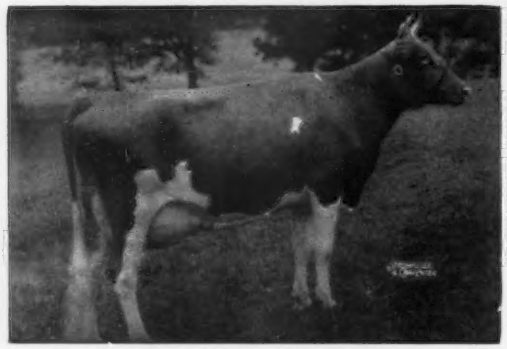

Catamount Melody As A 4-Year-Old

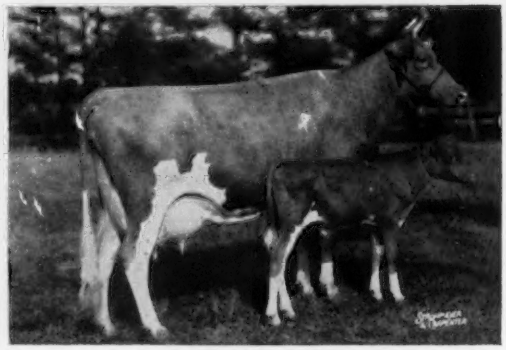

Catamount Melody As A 5-Year-Old

Catamount Melody At 14 Years Of Age With FLYING HORSE MELODY MASTER, Her 11th Calf

Excellent '48
12360—751—GG—3x
14047—848—AA—3x
Member of 1st Produce of Dam, National, 1940

5 tested daughters, 7 PR sons

Enrich your herd with the blood of Melody Master.
MELODY MASTER FROZEN SEMEN IS AVAILABLE AT $5.00 PER AMPULE (Plus Shipping Charges)

Semen is being frozen and stored by Roger Jessup Farm ABS, 11638 E. Artesia Blvd., Artesia, California, and can be shipped direct from them.

SARIVAL GUERNSEYS

"From Salt River Valley Where The Sun And Guernseys Shine"
Farm located 1 mi. E., 3 mi. N. of Glendale.

William J. Rasmussen, Owner — Rt. 3, Box 370, Glendale, Ariz.

From The Home Office

SEE YOU AT WATERLOO

GUERNSEY breeders everywhere are cordially invited and urged to attend the 1961 National Guernsey Show held in connection with the National Dairy Cattle Congress, Waterloo, Iowa. Guernseys will be judged by John L. Morris, Extension Dairyman at the University of Maryland, on Tuesday and Wednesday, October 3 and 4, beginning at 8:00 a. m. each day. The National Junior Show will be judged on October 3, immediately following the showing of bulls in the open classes.

The National Futurity for three-year-old cows will be judged on October 4, immediately following the aged cow class. Judges for the Futurity are Dean H. H. Kildee, Chairman, and Judge Morris. The purse for the Futurity is $2,700, and will be divided among the first 20 placings, with the winner receiving 20%, which amounts to $540 this year; second place, 15%; third, 10%; fourth 6%; fifth, 5%; next five places, 4% each; next five places, 3% each; next three places, 2% each, and next two places, 1½% each. The final Futurity fee, due on August 1, 1961, has been paid on 33 cows owned by 25 exhibitors in nine states and Canada. Three entries are from Ontario, and the others are from Illinois, Indiana, Iowa, Maryland, Michigan, New Jersey, New York, Pennsylvania and Wisconsin. It is interesting to note that 408 calves were nominated in 1958 for this three-year-old Futurity.

The National Collegiate 4-H and FFA Dairy Cattle Judging Contests are all held at the Waterloo Show on Monday, October 2. The results are announced at banquets that evening. John B. Merryman will be on hand at the 4-H banquet to present the awards in memory of his father, Louis McLane Merryman. A beautiful watch will be awarded to the boy or girl who is the high individual in judging Guernseys, and a beautiful Guernsey jug will be awarded to the team that is high in Guernseys.

The customary Guernsey banquet will be held at Black's Tearoom on Tuesday evening, October 3.

Let's have a big ringside at the National Show on October 2 and 3. See you all at Waterloo.

REPORT ON PUBLIC ATTITUDES STUDY ON DIET-HEART DISEASE AND DIETING IN GENERAL

The following news release from the American Dairy Association, dated August 8, 1961, confirms that the diet-heart disease controversy has had little affect on the consumption of fluid milk, skim milk and other low fat fluid products:

A study of public attitudes and eating patterns, conducted for the American Dairy Association by Universal Marketing Research, an affiliate of Alfred Politz Research, Inc., of New York, indicates that dieting to lose weight and "weight watching" to avoid gaining pounds are more serious problems for dairymen in boosting sales than concern over heart disease. The survey involved interviews with over 3,000 people selected to represent a cross section of the entire national population 15 years of age and over.

Among the highlights reported from the study are these points:

Diet Heart Disease

Approximately 50 per cent of all people 15 years of age and over say they have heard about the theory that diet and heart disease may be related. This is a gain of 14 per cent from 36 per cent who said they were aware of this two years ago. Awareness of the diet-heart disease theory is highest among people in professional, semi-professional, managerial and proprietorship positions; among those in the upper socio-economic level; among those with at least some college education. Those least aware are in the lower socio-economic level; those with grade school education; those in the younger age bracket.

People who are aware of the diet-heart disease theory are apparently "intelligently aware," a conclusion based on the answers given to questions designed to measure what people actually know about heart disease and its causes. There is every indication that people have discriminated against some of the excessive claims that have been made about the relationship of diet and heart disease.

The diet-heart disease controversy and resulting publicity appear to be responsible for a very small percentage of the total population switching from whole fluid milk to skim milk or such products as 2% fat milk. The interview data give little or no indication that the diet-heart disease issue has affected the combined consumption of these milk products.

The interviews suggest that the diet-heart disease theory and weight control dieting, as well as weight watching, are affecting the butter market adversely, but they also suggest that other factors are perhaps affecting the butter marked adversely more than dieting. For example, the price spread between butter and substitute products appears to be a much more important factor in the declining butter use than anything else.

There is no evidence that diet-heart disease or weight control issues have adversely affected the market for cheese. Actually cheese may have gained some sales as a result of these issues. Ice cream was mentioned by only one per cent of the adult population as a food that might be associated with heart disease, and this represents no change from two years ago.

There has been some increase in the tendency of people to associate dairy products as foods to be avoided if one is concerned about heart disease, but most of the increase has come indirectly because more people are associating dairy products with "fattening foods" or "fats."

The data would indicate that at the most about 1.4 per cent of the adults might have reduced or given up whole milk as a result of the diet-heart disease controversy. It is likely that most of these people changed to skim or low fat milk. At the same time the percentage of adults, those 15 years of age and over, drinking milk on an average day, increased from 51 per cent in the spring of 1959 to 62 per cent in the spring of 1961. This does not reflect quantities of milk consumed.

As a comparative measure, people were asked if they were aware of the alleged link between cigarettes and cancer. Eighty-eight per cent of the people stated they were aware of this charge.

(*Please turn to page* 434)

R D Stewart

Secretary

3 RECOGNIZED SYSTEMS OF BREEDING

By Dr. E. S. Harrison, Manager Harden Farms, Camden, N. J.

Among cattlemen, there are three recognized systems of breeding, — outcrossing, line-breeding and inbreeding. Outcrossing represents a program of breeding where every ancestor appearing in the pedigree of an animal is different and unrelated. Any time the potential number of animals appearing in a pedigree is reduced, it becomes inbreeding, and the term line-breeding is usually used to refer to the less intense forms of inbreeding. In other words, the only difference between line-breeding and inbreeding is the degree of inbreeding.

Let us examine the merits of each system. I will try to confine my discussion to facts and problems facing the breeders of dairy cattle. The aim of every breeder is to breed a more perfect and a more useful cow. To make this job difficult, and progress slow, selection must be based upon a large number of different and independent characters. It is doubtful if there is a single male or female that is pure in their genetic inheritance for desirable characters. To make it even more difficult, neither appearance nor performance are positive proof of genetic inheritance and the ability of an animal to transmit these characters. The master breeders of the past and of the present, however, did not possess a mathematical formula that would insure them success. They were students of the breed and critics of their own herds. Furthermore, they never tired in their search for superior individuals that held promise of strengthening their breeding program and bringing improvement to their herds.

Inbreeding—Line-breeding

I once heard a definition of inbreeding that is worthy of careful analysis and study. "Inbreeding adds little, subtracts little, but greatly exaggerates the inherited characters." From the definition, itself, it is clear that inbreeding is capable of exaggerating good and bad characters alike. For this reason, any group of animals that are carrying common defects should not be inbred, regardless of desirable characters, because the defects through inbreeding could become so intensified as to lower or destroy usefulness. A herd worthy of inbreeding is one that is relatively free of major defects and possesses desirable characters that are worthy of being intensified. Without any question, inbreeding offers the surest way of establishing a high degree of genetic purity for certain characters. If one wishes to learn if a family is carrying some dangerous and undesirable characters, that knowledge can best be obtained by closely inbreeding a few of them.

In the history of all of the dairy breeds it has been the line-bred and inbred bulls that have contributed a lasting influence upon the breed. Some of most influential families in the Holstein breed were the results of such close matings as full brother and sister. In the Gurensey breed, the breed-wide influence of the May Rose family, which was established through a constructive line-breeding and inbreeding program, is well known to every student of the breed. The great master breeders who developed the May Rose family to the level that won for it world wide approval, did so by first setting up a carefully planned breeding program, a program they had faith in, and over the years they never deviated very far from it. This does not mean, however, that these breeders were blind to the achievements of others. They never ceased to be students of the breed, and they never tired in their search for superior individuals that held promise of strengthening their program. Significant to us as breeders is the fact that these men, while willing to add a top individual to their herds, never abandoned their established program. They attempted to use the blood of these new additions to strengthen established families, but in such a way that the original family would not lose its identity.

The development of the great May Rose family did not, and does not, represent the achievements of a single breeder, but rather the contribution of a number of breeders, each following a similar breeding program, with new generations taking up where others left off. That is the story of many of the successful breeders today, because the improvement of dairy cattle is, at best, slow, so they have taken up and built on the foundation left by breeders who came before them.

I think it is safe to state that as large as each of the dairy breeds have become, and with the increasing number of good ones in each breed, it is no longer possible for one herd or one individual owner to gain a monopoly on all of the good ones in the breed. Yet, it seems that some dream of just this. Let a new champion appear on the horizon, and

there is a wild scramble on the part of many to acquire some of the bloodlines she represents. They will purchase brothers, sisters, aunts, uncles and even cousins, often with little thought being given to whether or not these purchases can contribute anything to their breeding. Sometimes, in their desire to own a relative to the champion, they are almost blind to quality. Few herds have benefited from such additions, and many have been seriously crippled. One swallow does not make a summer, and one cow, regardless, of her individuality and productive performance, does not constitute a great cow family. Only when a high per cent of the members of a family rate well above the herd or breed average do we have a cow family worthy of building upon. The breeder who is to progress must first lay a sound foundation, and then map his course and, with courage, follow it.

One of the most constructive breeding programs in the history of dairy cattle breeding is found in the Brown Swiss breed. About a quarter of a century ago, there appeared in this breed a cow by the name of Jane of Vernon. Her outstanding quality and perfection of udder quickly won for her acceptance, not only by the breeders of Brown Swiss but by the breeders of other breeds alike. In the book, "Judging Dairy Cattle," she was my selection as the most perfect cow any breed had developed. In her perfection of type she had risen so far above the level of the parents that constituted her pedigree that she could have been called a mutation. The big question was, would she perform and transmit in keeping with her perfection of type, or would her performance and her transmitting ability revert to a level that more nearly represented that of her parents. Her production record of over 1000 lbs. of fat was quick to answer half of the question. Then followed a son and four full sister daughters, each winning national recognition in their own right, that answered the other half of the question and established her as a brood cow extraordinary, with a genetic purity that enabled her to transmit her highly desirable characters. Her son and four daughters were purchased as the foundation nucleus of the Lee's Hill herd. In their new home, and under the very able and skillful management of Vernon Hull, they were soon to write a new chapter in breed improvement. Realizing the high degree of genetic purity for desirable characters that this great family possessed, a line-breeding and inbreeding program was followed.

This program at Lee's Hill has now produced generation after generation of cows capable of winning in the show ring, and turning in production records from 1300 to over 1600 lbs. of fat. In less skillful hands, without a definite breeding program, the influence of this family on the breed could very well have been lost by diluting and mixing the blood with that of other members of the breed that did not possess the same strong genetic inheritance. Breeders of all breeds of dairy cattle are indebted to Lee's Hill and to Vernon Hull for this masterful job of breeding, and countless numbers of breeders the world over have profited by the great cattle developed at Lee's Hill. Furthermore, the breeding program at Lee's Hill should once and forever dispel the fear, shared by so many, of the dangers of close breeding. It has proven, beyond the shadow of a doubt, that top cattle, free of a common defect, can be closely bred without danger and with rewarding results.

In establishing the Harden Farms herd, no particular effort was made to purchasing high priced, proven, brood cow families. We had just two requirements, first, the brood cow had to be a good individual and, second, she had to show promise of being able to produce. With females representing a number of different bloodlines, we selected two closely related bulls to head the herd. Both of these bulls did a fairly good job; both had daughters with records of over 1000 lbs. of fat and over 30,000 lbs. of milk. The daughters of both bulls possessed good quality of udder, with good milking character. The teats and teat placement, however, left something to be desired. With a knowledge of this fact, we began the search for a bull from an excellent uddered cow with proven ability to transmit this udder inheritance. Our selection was Pabst Reburke Duke, not closely related to the foundation sires, but at the same time not a cold outcross. This bull has done what we hoped for in udders and has also proven himself as one of the all-time great production sires. To follow "Duke," we selected a young bull sired by Duke's maternal brother, and out of an excellent national champion, and on her sire's side carrying the same general bloodlines of our foundation herd sires.

It is doubtful whether anyone starting with limited capital should try to buy into proven brood cow families. Usually, the top members of such a family are priced out of his reach, and he is forced to settle for the poorer members. Starting with good cows, and by following a constructive breeding program, he will, in time, be able to develop his own cow families. The beginning breeder should never be willing to compromise on quality in order to obtain numbers. In the long pull, he will be farther ahead starting with a smaller number of good ones rather than a larger number of inferior animals. With an assembled herd, representing different and unrelated bloodlines, a strongly line-bred bull is most likely to produce results. It is the surest way of quickly establishing a common genetic pattern in the herd. This is important, because in the future when a bull is found that mates well with a representative sample of the herd, he is quite likely to do equally well on the rest of the herd.

Outcrossing

Outcrossing, or the mating of unrelated individuals, gives the breeder the broadest field of selection, because he has the whole breed to choose from. On the other side of the ledger, outcrossing can never establish a common genetic pattern within a herd. In outcrossing, each new mating represents a gamble, because there was no previous experience to go on. There are a few great outcross bulls. By this I mean a bull strong enough in his genetic inheritance so that he proves capable of doing a reasonably good job, regardless of the bloodlines of the females he is mated with.

It matters little what system of breeding one follows; the system alone is not enough to assure progress. Into the program must go some know-how, careful planning, and sound judgment. The progressive breeder cannot afford to permit himself to become blind to the accomplishments of others. Last, but not least, he must be broad-minded enough to recognize the faults in his own cattle, because only when he recognizes the faults will he take steps to correct them.

Congratulations to the A. I. Digest, July issue, for the many news articles on Guernseys. Donald Holcomb was the subject for the cover picture, shown relaxing after preparing his two-year-old Guernsey for the fair. The Liebers and Tarbell Trophy winners, Ideal's Beacon's Nina and Ideal's Superior's Odetta, were pictured, and Foremost Quantity's Superb received publicity on becoming a summarized sire.

Breeding 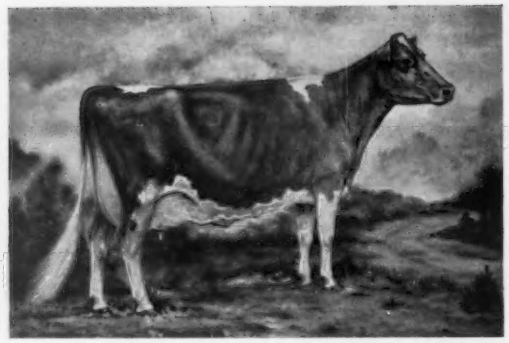 Dairy Cattle

There is a more important place than ever for the Cowman!

By Dr. C. L. Cole, University of Minnesota, St. Paul

The rapidly changing economic conditions governing agriculture have had profound effects on the dairy industry. Herds of cattle, previously sound business enterprises, have become unprofitable and their owners forced out of business. The facts are that numbers of cow owners are declining at an astounding rate without a corresponding decrease in cow numbers. This means that each dairyman has a larger business than ever before, and each cow is producing more milk and fat.

As capital investment keeps increasing, and the price squeeze becomes more pronounced, the present-day dairyman is confronted with a real struggle for existence. These problems force him to look at his production levels critically and to realize that production of milk and fat, as well as the development of other traits, result from the influences of both heredity and environment. Within a herd of cows only about 25 per cent of the variations in the milk and fat records are due to genetic differences, while environmental variations account for the other 75 per cent. The portion due to genetic difference has been called heritability.

Heritability values range from 0 to 100 per cent. Any character that varies in its expression between animals entirely because of environmental influences has a heritability of zero. While if its variation is entirely genetic, the heritability is 100 per cent. Heritability estimates are available for many traits in dairy cattle; however, for the practicing dairyman, probably their greatest usefulness is in explaining why the outstanding cows in our herds cannot always be expected to have daughters that equal or exceed them in production.

Breeding dairy cattle is trying to get the best possible combinations of genes in the succeeding generation.

Actually, there are only two methods of doing this:

1. Outcrossing, which is the mating of unrelated individuals, and
2. Inbreeding, which is the mating of related individuals.

Often inbreeding is broken down to line-breeding, or breeding to one common ancestor as the name implies, and close, or inbreeding, which is usually the mating of animals more closely related than in line-breeding.

Outcrossing tends to produce animals that are less genetically pure and in a sense does the same as crossbreeding, except that we stay within a breed. Inbreeding, on the other hand, tends to develop genetic purity. Outcrossing has the distinct advantage of constantly introducing new genes in a herd. It is also a relatively safe method of breeding, since unrelated animals are much less apt to carry the same undesirable recessive genes, and so we continue to keep them masked.

Inbreeding has some hazards for the practicing dairyman. Undesirable recessives are uncovered and there is generally a decline in vigor as inbreeding progresses. Various estimates of lowered fat production with inbreeding have been published, ranging from 0.5 lbs. to 4.0 lbs. with each one per cent increase of inbreeding.

Another method of breeding which may hold considerable promise has been dubbed incrossing. It is merely mating two unrelated animals, both of which are inbred. Hall and Dickey, of the Maine Agricultural Experiment Station, have studied the Dairy Herd Improvement Association records throughout the United States and made butterfat comparisons of daughters of proven sires. These daughters were the result of outcrossing, inbreeding and incrossing. Only sires having an inbreeding coefficient of 12.5 per cent, or more, were used in this study. The incross daughters had the highest level of production, although their inbred dams were the lowest. The general conclusion was made that farmer-breeders could not afford to keep low producing inbred dams (414 lbs. of fat) to breed the high producing (496 lbs. of fat) incross daughters. There is considerable research interest in line development and crossing lines. What intensity of inbreeding is necessary to produce lines that, when incrossed, will give us high levels of production, is unknown. The Minnesota Station has a line development program under way which we hope may eventually throw some light on this question. It is the author's opinion that our breeders of dairy cattle have barely started to exploit the possibilities within the breeds in this area. There may be possibilities in line development and line crossing that will do for dairy cattle what crossbreeding has done for swine.

Plum of the Nebraska Station has reported only 0.5 lbs. butterfat decrease with each percentage point of inbreeding at low levels of inbreeding. It would be interesting to cross animals of this kind and test the effects of incrossing.

Many of our good breeders place major emphasis on female families

(Please turn to page 436)

What 4-H Work Has Meant To Me

By Shirley Walker, 148 West Magnolia, Auburn, Alabama

(Presented at the Annual Meeting of the Alabama Guernsey Cattle Club)

I am delighted to be a guest of the Alabama Guernsey Cattle Club at its annual meeting. I also appreciate the opportunity to talk to you about my 4-H work and what it has meant to me.

My dairy foods project has long been one of my most rewarding and interesting projects. My first demonstration was given in my local club at the age of eleven. My partner and I were fortunate in being selected first place winner in the junior division. Participation in the county dairy foods contest was one of the most memorable events in my 4-H career. I failed completely in this contest, not because I didn't win but because I didn't do my best. The contest was held in Opelika, about 20 miles from my home in Smiths. I had to leave home early to get to the contest on time, and I was in a rush. As I was giving my part of the demonstration, making a cream cheese and olive spread, I made a startling discovery. I didn't have any chopped olives! I had forgotten and left them at home. I had to tell everyone there, including the judges, that I had forgotten the olives. I was so embarrassed I could have cried; in fact I did cry later. I made up my mind right then that if I ever entered another contest I would at least have all the ingredients. I have come a long way from that shy, timid, disappointed 11-year-old girl. Seven years later I was chosen the district and state individual winner in dairy foods, after having won first place in the county contest for four consecutive years. I was awarded a trip to the National 4-H Club Congress, every 4-H'er's dream, and my record was entered in national competition. I was then chosen one of the 12 sectional winners in the nation.

In addition to the many valuable skills I have developed in food preparation, my experience in giving dairy food demonstrations has taught me poise and self-confidence when appearing before a group. Because I became a better speaker, I could present my ideas in a more vivid manner. Thus, training has proved to be invaluable in preparing me for the offices of leadership which I have held.

My work in dairy foods has also helped to prepare me for a career. In gathering material for my demonstrations, I have read many interesting pamphlets and books dealing with foods and nutrition. These helped to make me even more conscious of the importance of nutrition in relation to health. This is one of the main reasons I am studying Foods and Nutrition at Auburn University.

This past fall, as the result of my work in dairy foods, I was able to experience the most thrilling and wonderful event of my life—National 4-H Congress. I would like to share with you some of my experiences of this most memorable week.

Before leaving for the National Congress in Chicago, the Alabama delegation met in Birmingham for a day of fun and fellowship, sponsored by the Alabama Power Company. We were treated to a luncheon and supper, and were conducted on a short tour of the Southern Research Institute. Some of us girls were a bit dubious about going on this tour when we learned that the Institute used between 400,000 to 500,000 mice per day in their experiments.

We travelled to Chicago by train, a new experience in itself for many of us. After an extensive self-conducted tour of the train, including our own special aluminum car, the Silver Aspen, we settled down to get some sleep to prepare for the week ahead.

Chicago was all that we had expected, and even more. The hustle and bustle of a really big city was quite exciting to us, and we soon were caught up in a whirlwind of events. Our first activity of the week was a "get acquainted party" on Saturday night in the Grand Ballroom of the Palmer House, which was sponsored by Westinghouse Electric Company.

Sunday morning after breakfast we went to the recording room of the Conrad Hilton, our residence for the Convention, to make tape recordings with Mr. Crawford Rockmore, of WBAM of Montgomery, for broadcasting back home. Church services in the Grand Ballroom of the Conrad Hilton were most impressive. Over 2,000 people were in attendance at this service, the largest I had ever attended. The Central Church of Chicago, whose congregation is made up of businessmen and visitors of the city of Chicago who are away from their home churches on Sundays, has sponsored this special service for 4-H'ers for 40 years. For church Sunday night we attended the Chicago Sunday Evening Club. Our speaker was Dr. Bryan Green, Rector of Birmingham, England. Both of the church services were televised, the morning in color, a Chicago "first."

During the week we were guests for luncheons and dinners of companies such as Firestone Tire and Rubber, Ford Motor Company, Sears Roebuck, General Motors, Wilson and Company, and International Harvester. At each of these meals we had special entertainment, including the Purdue University Glee Club.

In the midst of general assemblies, dances, special recognition dinners for state winners the National 4-H Dress Revue, and tours of Chicago and some of its museums, we still found time to meet and make new friends. We even tried speaking Spanish to some of the delegates from Puerto Rico who understood only a few words of English. They did a much better job of speaking English than we did of speaking Spanish.

Singer Sewing Company provided a special treat for us, a concert presented by the Chicago Symphony Orchestra. We were especially delighted with the selections from Oklahoma and the Stars and Stripes Forever. On being called back for encores, the orchestra received more rounds of applause for "Hernando's Hideaway" and "Peter Gunn."

My special dinner, sponsored by Carnation Company, was held on Tuesday evening in the Bel Air Room of the Conrad Hilton. At this dinner, the Sectional and National Dairy Foods were recognized and presented with corsages of red and white carnations. Our guest speaker was Mr. S. A. Halgren, Vice-president of Carnation Company. It was my pleasure to meet and talk with Mr. Halgren during the evening and several times later in the week. I believe that meeting the businessmen of our nation is one of the most rewarding parts of the National Congress.

There are many more significant events of the National Congress that I could relate to you, but I would like to close with two that made the most lasting impressions on me. At the close of every session we ended by

(Please turn to page 436)

Benefits From Supplemental Feeding of Cows On Pasture

By Dwight M. Seath, *Head*
Department of Dairy Science
University of Kentucky

How beneficial is the feeding of supplements to cows on pasture? Should milk cows have free-choice of hay, silage, or other such supplements? If so, should this practice be followed regardless of the quality of the pasture being grazed? The answers to the above questions have varied, depending on the experience of the person questioned, but up until very recently the almost universal recommendation has been to let the cow decide. If she ate the supplement, such as hay or silage, it was assumed to be positive evidence that it was good for her, and higher milk production, greater profit, and improved physical condition of the animal could be expected. Today, strange as it may seem, doubt is being cast on these answers. It has all come about due to experiments testing the validity of certain assumptions. Observations by certain dairymen keeping accurate daily milk records also have cast some doubt on the cow always being the best judge.

The author, with the cooperation of his various colleagues at the Louisiana and Kentucky agricultural experiment stations, has had a hand in testing some of the theories along this line. Early observations of milk cows on pasture during warm summer days revealed that cows during the daytime spent much more time in the shade than they did grazing. They did tend, however, to increase their nighttime grazing until it exceeded that during the day; even so, the net result was to spend less total time grazing than during cool days. In view of this tendency it seemed logical that cows having free access to hay, available in the shade during the day, should be able to better maintain satisfactory milk production during warm weather. Three early experiments (1946-48), however, failed to demonstrate much benefit from hay as a pasture supplement. The cows ate an average of from five to 14 pounds daily, yet the increase in milk production was not significant. The pastures grazed would have graded from low good to excellent in quality. At this point the question raised was, "How could cows eat this additional feed and yet not show an appreciable increase in performance?"

About this time (1950), Reid and co-workers at Cornell University furnished to the pasture researcher a new technique (the chomogen - chromic oxide method) whereby checks could be made of cows on pasture to ascertain how much dry matter they consumed, as well as the digestibility of the dry matter and protein eaten. Using this new technique, a trial was conducted in Kentucky during the summer of 1955 comparing groups of cows receiving alfalfa hay and alfalfa silage with one fed no supplement (all groups received usual amounts of grain in line with Morrison's recommendations). All three groups of cows grazed the same Kentucky bluegrass-white clover pasture. The results of the three-month trial are shown in Table 1.

Two groups of the cows in this trial were allowed all the supplement they could eat during two two-hour periods—a.m. and p.m. during milking time. It should be noted that cows ate more than twice as much dry matter from alfalfa hay as they did from alfalfa silage—8.8 pounds vs. 4.1 pounds. The reduction in dry matter intake from pasture was in the same order, 9.3 pounds vs. 3.6 pounds. As a result, the total dry matter intake remained essentially the same for these two groups as for the control group. Daily milk production remained about the same with a small advantage for the hay supplemented group. The increase fell far short of being valuable enough to pay for the hay eaten. This trial gave us a clue as to why previous trials failed to show a response from supplemental feeding of roughage to cows on pasture. As a further check, however, another trial was conducted in 1956. Only a hay and control group was used.

The results as shown in Table 2 again demonstrate that cows eating a roughage supplement tend to materially reduce their intake of pasture forage. Even so, in this case, the total dry matter consumed increased by 11 per cent over the controls, however, the 1.5 lbs. per day added milk production would fail to pay for the hay consumed. Body weights of cows in control group averaged the same at the end as at the beginning of the experiment, while those for the hay-fed group gained an average of 50 pounds. No significant differences in body-weight changes had been noted in the previous trial.

After observing the results from the previous two trials, the question naturally arose in the researchers' minds as to the possible effect of various levels of grain feeding to cows on pasture on their intake of pasture herbage.

Table 3 summarizes the findings over a two-year period, and represents the average for three kinds of pasture. It can be seen that the 5 - 6 pound grain level daily, increased total dry matter intake by 1.9 pounds and decreased dry matter intake from pasture by 2.8 pounds. Likewise, grain fed at the 10 - 12 pound level increased by 3.3 pounds the total dry matter intake and decreased by 5.3 pounds that received from pasture (all these data based on 1000-lb. cow). As shown in the table, slight increases in body weight gains and in persistency of milk production took place in step with increases in grain feeding. However, the profitableness of the practice under conditions of this experiment and prevailing prices for grain and milk was very questionable.

A second experiment covering 1958-59 gave similar yet slightly more favorable results (Table 4)

from grain feeding. These tests were with cows grazing mixtures of either bromegrass-alfalfa-Ladino or orchardgrass-alfalfa-Ladino. Again, grain feeding depressed dry matter intake from pasture with small gains in total dry matter consumed. The increase in persistency of milk production, due to grain feeding, came closer to being significant than in previous trials.

The contention that cows grazing certain types of pasture do respond significantly to grain feeding is borne out by results (Table 5) of a two-year test with tall fescue. In this trial, data on differences in dry matter intake between the grain and no-grain groups was not determined, but the distinctly better showing of the grain-fed cows in persistency of milk production and in body weight gains leave no doubt as to the need for grain feeding on this type of pasture. Previous short-term trials at Lexington, Ky., had shown this same need for a supplement on tall fescue. Likewise, there were short dry periods during most of the supplemental trials conducted with other pastures when the supplements fed increased animal performance. Oftentimes rainy weather would arrive and result in pasture improvement, and benefit from supplemental feeding would disappear for a time, at least.

Level of milk production may have an important bearing on the need for supplements to cows on pasture. In the trials herein reported, the cows averaged from 26 to 39 lbs. of milk per day throughout the experimental periods. This means, of course, that some were above and some below these levels. It seems probable that if one were using cows all producing from 50 to 70 lbs. per day that the need for supplements would be greater. In view of results from experiments at the Texas Agricultural Experiment Station, the use of a high energy grain ration, low in fiber, would give the best results when fed to these cows during hot weather. The dairy researchers at this station found such feeds less heating (less work for digestion) than were high fiber, more bulky feeds, and milk production was more adequately maintained.

In conclusion one can say:

1. The cow is not always a good judge as to benefits from supplemental feeding. She often eats hay and silage in appreciable amounts, but reduces her intake of dry matter from pasture with little gain in total intake or milk production.

2. Cows will apparently consume more dry matter from alfalfa hay than from alfalfa silage when fed as supplements to pasture.

3. Increased levels of grain feeding to cows on pasture tend to reduce (as did hay and silage) the intake of pasture forage, thus showing only small increases in total dry matter intake. In some cases the increase in milk yield fails to pay for the supplement while on certain pastures, such as tall fescue, and during certain dry periods on other pastures, the beneficial results appear to outweigh the added costs.

4. Tests on use of supplements, especially the use of low-fiber grain feeding for the high milk producing cows (above 50 lbs. per day), may show beneficial results that will far outweigh those secured in the trials reported.

5. It appears that each herdsman or owner will have to be his own judge as to the real value of feeding supplements. Where possible, it would be wise to start out by feeding only part of the herd the supplement and observe whether the milk production increases enough over that shown by the remainder of the herd before using the program for the whole herd.

Table 1

Lexington, Ky., June 4 — Sept. 14, 1955

	Dry-Matter Intake/cow/day				
	From supplement	From grain	From pasture	Total	Ave. daily milk
	(lbs.)	(lbs.)	(lbs.)	(lbs.)	(lbs.)
Controls	0	3.8	27.4	31.2	26.3
Alfalfa hay as supplement	8.8	3.8	18.1	30.7	28.0
Alfalfa silage as supplement	4.1	3.9	23.8	31.8	26.6

J. Dairy Sci. 40:252-57. 1957.

Table 2

Lexington, Ky., June 12 — Aug. 25, 1956

	Dry Matter/cow/day				
	From hay	From grain	From pasture	Total	Ave. daily milk
	(lbs.)	(lbs.)	(lbs.)	(lbs.)	(lbs.)
Controls	0	9.8	16.8	26.6	37.3
Alfalfa hay	8.2	10.0	11.4	29.6	38.8

Table 3

Lexington, Ky., 1956-57 Average
(Average for 3 kinds of pasture)

Grain level (lb./cow/day)	Dry matter intake (lbs./1000# BW/day) From pasture	Total	Body wt. change lbs./cow/wk	4-week Persistency %
0	30.7	30.7	+ 3.0	88
5 - 6	27.9	32.6	+ 6.9	89
10 - 12	25.4	34.0	+ 8.9	92

J. Dairy Sci., 42-1960-65. 1959.

Table 4

Lexington, Ky., 1958-59
Average of Brome and Orchard Mixtures

Grain level	Dry matter intake lbs./1000 lb. BW Total	From Pasture	Persistency %
0	25.2	25.2	86.9
5	27.4	23.2	91.0
10	28.0	19.7	94.0

Ky. Bul. (in press)

Table 5

Princeton, Ky., 1958-60

	Supplement	4-week persistency	Body wt. gain
		(%)	(lb./cow/day)
Ky. 31 fescue	none	74	0.04
Ky. 31 fescue	grain*	90	0.36

*Fed according to production

Canadian Gold ★ Sale

30 Head Average $842.50

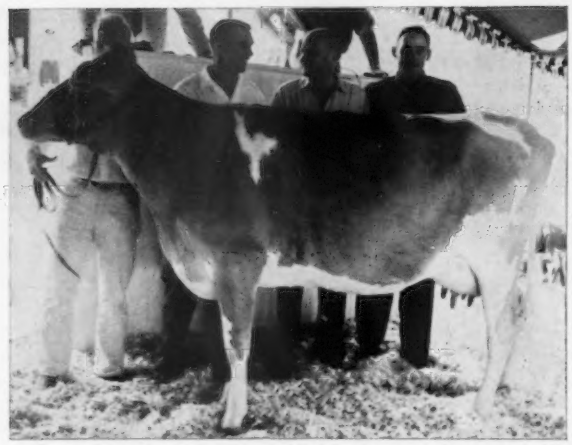

Brockwell H. H. Carmelle, top of the Gold Star Sale at $2,600, purchased by A. V. and C. L. Gundy, Newmarket, Ont. In the background, Les Matthews; Robert Hovius, manager of Jamaica Farms; A. V. Gundy, purchaser, and Jim Schwartz, Tannery Hill Farms manager, contender. "Carmelle" was consigned by Herbert V. Ekstran, Bow, Wash.

History was made at Jamaica Farm, Newmarket, Ont., Canada, where the first Gold Star Sale was held on Tuesday evening, July 25. Thirty head, all backed by Gold Star inheritance, sold for a total of $25,275, an average of $842.50. In studying the pedigrees it is interesting to note that 26 head were by Gold Star Sires; three head had both a Gold Star Sire and Dam, and one consignment was out of a Gold Star Dam.

Top of the sale, Brockwell H. H. Carmelle, was an attractive three-year-old daughter of Western Glow His Honor, a Gold Star Sire. Bred and consigned by Herbert V. Ekstran, Bow, Wash., "Carmelle" was purchased by A. V. and C. L. Gundy, Jamaica Farm, Newmarket, Ont., for $2,600, with Jim Schwartz, manager of Tannery Hill Farms, King, Ont., placing the contending bid. On test in 145 days, "Carmelle" has 6426 — 264 — Sr2 —HIR—2x. She is out of a Very Good daughter f Coldspring's B. R. Forcaster with 8636 — 422 — Sr2 — HIR—305—2x.

Fireside Nero's Calander (VG), a four-year-old daughter of the Gold Star Sire, Hominy Hill Nero, with 9409 — 392 — Jr2 — HIR — 305 — 2x, 4893 — 220 — Sr3 — HIR — 2x in 104 days, was second high in the sale and purchased by Kingfield Farms, King, Ont., for $1,600. Jim Schwartz, manager of Tannery Hill Farms, was the contending bidder on this well-bred four-year-old. "Calander," bred and consigned by Howard J. Ziegler and Sons, Clyde, Ohio, is out of Fireside Contender's Calico (VG), 9412 — 392 — 5yrs—HIR—305 — 2x, she by Fireside Contender. he out of the Gaiety family.

Honors for third high went to Western Glow Fond Miss Ideal, that was purchased by Ernest Crossland, Crossland Farms, Newmarket, Ont., for $1,500. "Miss Ideal," a bred heifer, bred and consigned by Western Glow Farms, Inc., Bow, Wash., is by Fritzlyn Jeanette's Flash, Gold Star, and out of Western Glow B. R. Miss Ideal, 11204 — 537 — 7yrs — HIR — 263 — 2x, next dam, Western Glow Butterfat Miss, Gold Star Dam, Excellent three times, with 10 records that average 16307 lbs. of milk and 821 lbs. of fat.

Seven animals sold for $1,000 or over, with A. V. and C. L. Gundy, Newmarket, Ont., being the heaviest buyers in money spent. They selected five head for a total of $4,875. H. O. Matthiss, Rennwood Farm, Cobourg, Ont., purchased four head for $4,175, while five head went to J. H. Crang, Newmarket, Ont., for $3,175.

Tuesday afternoon a parade of the cattle was held, followed by refreshments. The sale got underway at 6:00 p. m. sharp, with words of welcome extended to the folk around the ringside by A. V. Gundy, J. H. Crang and John Kudelka, Chairman of the Sale Committee. Members of the Sale Committee should be commended on their ability to assemble such a fine group of cattle for this first Gold Star Sale. These members were Ben Friedrichs, Bow, Wash.; Murray Davie, Ladner, B. C.; Bob Hovius, Newmarket, Ont.; Lloyd Ober, Newbury, Ohio; K. C. Sly, Cortland, N. Y., and John Kudelka, Newmarket, Ontario.

John B. Merryman did his usual good job of crying the sale, while K. C. Sly read the pedigrees. Working the ring was George "Dutch" Snyder, Lee Yost and Harold Brown, with Philip Kudelka passing the slips. Mrs. Earl N. Shultz clerked the sale.

Following is the sales list:

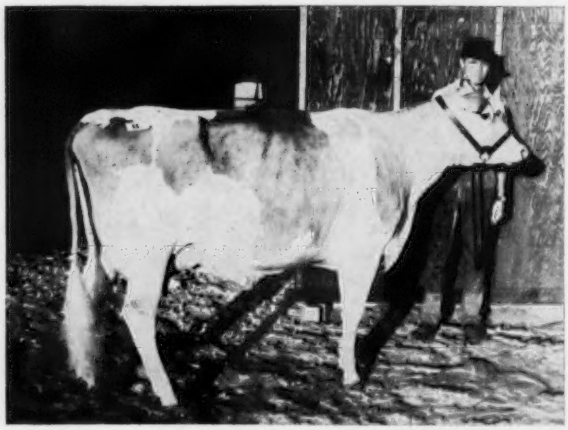

Fireside Nero's Calander, second high in the Gold Star Sale, purchased by Kingfield Farms, King, Ont., for $1,600. "Calander" was consigned by Howard J. Ziegler and Sons, Clyde, Ohio.

Henry Borden, King, Ontario, Canada
Glenville Thor's Maude $500
Grain Meadow B. Lucy 575
Henry Christal, Yorktown Heights, N. Y.
Rennwood Supreme's Moonbeam 1,100
J. H. Crang, Newmarket, Ontario, Canada
Belle Vista Transfer Queen 775
Elrason Jeanette's Jean 400
Maurana Beauty Butterfat Dilly 675
Yellow Creek S. Maud 500
Far West D. Ester 825
Ernest Crossland, Newmarket, Ontario, Canada
Western Glow Fond Miss Ideal .. 1,500
Jack W. Fraser, King, Ontario, Canada
Leafy Lane Select Joy 600
A. V. and C. L. Gundy, Newmarket, Ontario, Canada
Broc Haven Carolyn 800
Kingfield Brigadier's Dazzie 500
Will-O-West Honor's Harriet 475
Far West D. Pannala 500
Brockwell H.H. Carmelle 2,600
H. Hettinga, Stayner, Ontario, Canada
Glenville Thor's Shelley 575
Glenville Sunstone 525
Crescent Hill Farms Marguerite 825
Irvine Kelly and Sons, Vinemount, Ontario, Canada
Glenville Toreador (Bull) 375
Kingfield Farms, King, Ontario, Canada
Fireside Nero's Calander 1,600
H. O. Matthiss, Cobourg, Ontario, Canada
Glenville Thor's Felicity 1,350
Glenville Felinda 1,475
Graysmarsh Noble Patricia 875
Marcam Transfer Rose 475
J. M. McCullough, Acton, Ontario, Canada
Ver-Dell F. Cora 725
Malcolm McGregor, Crysler, Ontario, Canada
Hanover Hill Pre Bonnie 725
Stanley Murphy, Tully, N. Y.
McDonald Farms Miss Charmian 575
Lloyd Ober, Newbury, Ohio
Glenville Thor's Maidy 525
Ontario Agricultural College, Dept. of Animal Husbandry, Guelph, Ontario, Canada
Rennwood Supreme's Precious .. 925
Herbert Sterner, Littlestown, Pa.
Glenville Thor's R. Queen 1,400

Eighth Ontario Classic

36 Head Average $693.06

THE Eighth Ontario Classic Sale was held at Fraserdale Farms, King, Ontario, Canada, on Wednesday, July 26. Thirty-six head sold for $24,950, an average of $693.06.

Jack W. Fraser welcomed the group to Fraserdale and expressed his wishes for a successful sale, after which Robert Wade, president of The Guernsey Breeders' Association of Ontario, paid special recognition to the Sale Committee.

The first animal in the ring, Glen Archibald Jolly Jill, topped the sale at $1,675, going to H. O. Matthiss, Rennwood Farm, Cobourg, Ont., with Jacob Tanis, Augusta, N. J., placing the contending bid. "Jolly Jill," a Very Good daughter of McDonald Farms Jolly Neptune with 6552 lbs. of milk in 194 days, was consigned by Henry Borden, Tannery Hill Farms, King, Ontario. She is out of Valley Crest Velma, a daughter of Fraserdale Emeraldus and Donneddy Royal Impudence, with a string of good records including 10345—544—3yrs—305.

Ideal's Trisuper's Fran captured honors for second high, selling to H. D. MacPherson, Georgetown, Ont., for $1,225, with M. B. Sowerby, manager of Woodacres, Princeton, N. J., contending "Fran," bred and consigned by Jacob Tanis, Augusta, N. J., has 10926 — 587 — Sr2 — 305 days — 3x. She is by Ideal's Trisuper, a son of "Superior," and out of Ideal's Standbest Fran, 17159 — 826 — Jr2 — 365 — 3x, she out of Ideal's Beacon's Fran, with 18272 — 833 — Sr3 — 365C — 3x.

The second animal in the ring, Glenhaven Pat's Penny, Excellent, was third high animal in the sale, going to Jack W. Fraser, Fraserdale Farm, King, Ont., for $1,175. H. O. Matthiss, Rennwood Farm, placed the contending bid on this Excellent daughter of Cairnpat Nimble's Patrician. "Penny" was consigned by Malcolm MacGregor, Crysler, Ont., and has 10264 lbs. of milk as a three-year-old in 269 days. She was senior and grand champion, O.W.F., and reserve senior and grand champion, Eastern Ontario Club Show in 1960. Her dam, Glen Haven Paula, a Very Good daughter of Sunnyhaven King, has a string of good records.

All but one of the consignments were purchased by breeders in Ontario, and seven sold for $1,000 or over. H. O. Matthiss selected four head for a total of $3,850 to become the heavy buyer. Three head were purchased by H. D. MacPherson, Georgetown, Ont., for $2,975, while Jack W. Fraser also was successful in getting three head for a total of $2,425.

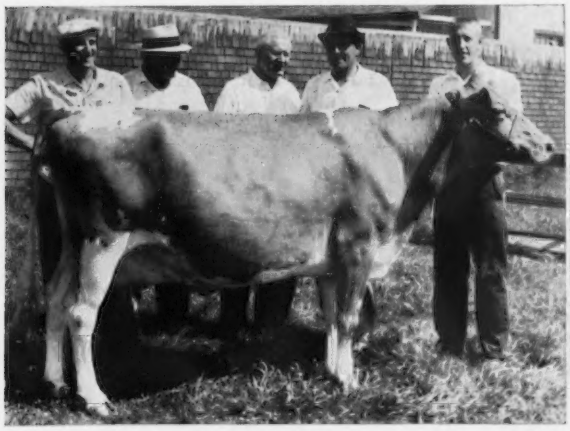

Glen Archibald Jolly Jill, top of the Ontario Classic at $1,675, consigned by Henry Borden, King, Ont., and purchased by H. O. Matthiss, Cobourg, Ont. In the background, Jim Schwartz, Tannery Hill Farms manager; Bruce Butcher, Rennwood Farm manager; Jacob Tanis, Augusta, N. J., contender; H. O. Matthiss, purchaser, and Hank Vanderpost, Tannery Hill herdsman.

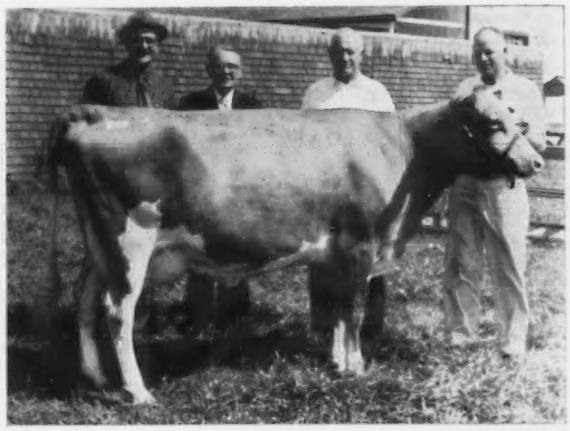

Ideal's Trisuper's Fran, second high at the Ontario Classic, purchased by H. D. MacPherson, Georgetown, Ont., for $1,225, consigned by Jacob Tanis, Augusta, N. J. In the background, Charles Robertson; H. D. MacPherson, purchaser; Jake Tanis, consignor, and Lloyd Simmons.

The sale was sponsored by The Guernsey Cattle Breeders' Association of Ontario, and was managed by The Merryman Company, Sparks, Maryland. Harold Clapp, manager of Fraserdale Farms, read the pedigrees, and John B. Merryman was the auctioneer, George "Dutch" Snyder and Harold Brown worked the ring, while Philip Kudelka passed the slips. Mrs. Earl N. Shultz clerked the sale.

Following is the sales list:

William G. Booth, Milton, Ontario, Canada
Kingfield Leader's Ursuline $475
Henry Borden, King, Ontario, Canada
Marshdene Heir's Mabel 600
Tannery Hill Leader's Splendour 725
Cindy of Belle Terre 625
Brook Park Farms, Paris, Ontario, Canada
Strathburn Kay Daffodil 525
Harold Brown, Cornwall, Ontario, Canada
Wychmere Chief Celeste 600
C. F. W. Burns, King, Ontario, Canada
Guernlea Foremost Evangeline .. 675
J. L. Chisholm, Milton, Ontario, Canada
Sunnyway Brigadier's Cherry 500
J. H. Crang, Newmarket, Ontario, Canada
Brooknill B.R. Malana 500
Maurana Master's Mary 575
Ernest Crossland, Newmarket, Ontario, Canada
Craigie Mains Honor's Daisy .. 525
Dewan Farms, Oneida, N. Y.
McDonald Farms Supreme Xenia 650
Harry Ellery, Mount Elgin, Ontario, Canada
Verna Supreme 775
Jack W. Fraser, King, Ontario, Canada
Glenhaven Pat's Penny 1,175
Sun Glow Tulip Lassie 675
Ideal's Norseman's Lois 575
A. V. and C. L. Gundy, Newmarket, Ontario, Canada
Tannery Hill Roland's Levity .. 550
McDonald Farms Rival Zidella .. 725
Donald MacKenzie, Mt. Vernon, Ontario, Canada
Rennwood Supreme's Becky 1,000
Cloverholm Supreme's Primrose .. 1,000
H. D. MacPherson, Georgetown, Ontario, Canada
Ideal's Gallant's Orpha 1,050
Ideal's Trisuper's Fran 1,225
Ideal's Teton's Pearlina 700
Bruce Marshall, Innerkip, Ontario, Canada
Dumar Farm Flame's Margret .. 600
H. O. Matthiss, Cobourg, Ontario, Canada
Glen Archibald Jolly Jill 1,675
Wyno Dancing Nan 1,025
McDonald Farms Jolly Baretta .. 725
Garden State May Royal 425
Melvin McCullough, Acton, Ontario, Canada
Clovelly Anchor Pearl 600
Mordele Farms Leader's Caprice 475
John McKenzie, Brantford, Ontario, Canada
Kingfield Brigadier's Laughter .. 475
Leo E. Mulkins, Jarvis, Ontario, Canada
Meadow Springs V. Brenda 400
Pat O'Connor, Cookstown, Ontario, Canada
Heifer Calf 300
William T. Oster, Cayuga, Ontario, Canada
Hominy Hill Champion Lucette 575
Elwood Stuart, Princeton, Ontario, Canada
Plain Fare Priscilla's Emily 675
Gordon T. Wilson, Campbellcroft, Ontario, Canada
Garden State Peter's Judith 575

2nd Annual Eastern N. Y. Sale

THE 2nd Annual Eastern New York Sale was held at Rosendahl Farm, Hoosick Falls, N. Y., on July 24. Thirty-one head sold for $9,920, an average of $320.00.

Green Meads Travler's Dixie, consigned by John E. Calhoun and Sons, Hoosick Falls, N. Y., topped the sale at $625, going to G. Harold Peck, Schuylerville, New York. "Dixie" is by Western Glow Butterfat Travler and out of Green Meads Countess Dona, VG 1958 and 1960, 15164 — 661 — Jr2 — 365C — 3x.

High buyers were Lloyd Riford, Auburn, who purchased five head for $1,845, and Hillis and Dale French, Troy, with five head for $1,375.

Richard Merritt, Farmington, Conn., read pedigrees, with E. M. "Mort" Granger, Jr., auctioneering. Slips were passed by Charles Moore, Troy, and Mr. and Mrs. Dallas Prouty, Fort Ann, clerked the sale.

Following is a list of animals selling for $350 or more:

Roger Corbetta, Millbrook, N. Y.
Peckhurst Mabel $535
Gilbert Farrington, West Willington, Conn.
Rosendahl Cavalier Dell 425
Fern-Wood Actor's Remembrance 350
Hillis and Dale French, Troy, N. Y.
Hansenarea Hanna 400
Helen Hyland, Craryville, N. Y.
Brookdell Hestor 350
John Kinney, Argyle, N. Y.
Peckhurst Helena 360
Rosendahl Vol. Pansy 350
G. Harold Peck, Schuylerville, N. Y.
Green Meads Traveler's Dixie 625
Lloyd Riford, Auburn, N. Y.
Green Meads Duchess Fantasia .. 450
Chief's Charmaine of Pinemore .. 425
Highbank General's Bella 435
C. H. Sproat, Valley Falls, N. Y.
Deep Acres Camilla 350
Merritt Tooley, Granville, N. Y.
Murco Fame's Music 360
Highbank General Silvery Lock .. 400

Colorado State Guernsey Sale

By A. WENDELL FUHRIMAN

TWENTY buyers took the offerings of the 22nd annual Colorado State Guernsey Sale on Thursday, July 20. Thirty-six head, including three young bulls, sold for $10,555, an average of $293.19.

O. H. Liebers and Son, Lincoln, Nebr., topped the sale at $685 with Skyline Rival's Vestal, an outstanding female by Skyline High Rival, and from the twice Very Good Skyline King's Visual. "Vestal" was purchased by William Davies, Longmont, who also purchased another Skyline offering, Skyline Lee's Genora at $365.

Second high cow in the sale, Was-Mere Farm's consignment, Shamrock Piper Rythm, was purchased by Don Houston, Broomfield, for $665. She is a Very Good granddaughter of Flying Horse Royal Piper.

Following is a list of animals selling for $350 or more:

Dan and Gary Alles, Longmont, Colo.
Carl-Anna Farm Knight's Belle .. $360
Richlyn Martha's Merry 350
Bain and Scheller, Greeley, Colo.
Sunrise Ona's A. Osa 355
Norman Carlson, Johnstown, Colo.
Richlyn Alicia's Alice 560
William Davies, Longmont, Colo.
Skyline Rival's Vestal 685
Skyline Lee's Genora 365
R. L. Haselbush and Son, Longmont, Colo.
Ha-Walt Senator's Sadie 360
Hunnicrest H. P. Synthia 405
Don Houston, Broomfield, Colo.
Shamrock Piper Rythm 665
Joseph H. Thayer, Broomfield, Colo.
Richlyn Amber's Jenny 375

Northeast Minnesota Invitational Sale

By CLARENCE SVEJKOVSKY

NORTHEAST Minnesota Guernsey breeders, in their first Invitational Sale, had a very successful sale at Barnum on May 23, when they sold a group of high quality animals for an average of $363.00. The standards for the cattle were set high to demonstrate that the area breeders have an abundance of good cattle and that such cattle are in demand. Every milking animal had produced at least 10000 lbs. of milk, ME—305—2x, and every young animal that had not completed at least one record was from a dam that had produced that much.

High cow was Duluth Amy Viceroy, a flashy, young cow, recently fresh, consigned by the University of Minnesota, Northeast Experiment Station, and purchased by Clarence Svejkovsky, Sturgeon Lake, for $580. The highest selling bull was Colby's Hero, a son of the Excellent Langmeadow Carlene, consigned by Howard Colby, Romeo, Mich., and purchased by Clarence Ahlborn, Owatonna, for $500. The North Central Experiment Station sold the second high animal, U. of M.C.D. Dura, for $525 to Lyle Grebenhain, Minneapolis.

Duluth Amy Viceroy, top of the Northeast Minnesota Invitational Sale, purchased by Clarence Svejkovsky, Sturgeon Lake, Minn., for $580. In the background, Merlyn Knudson, Kettle River, president; Clarence Svejkovsky; John Waisenen; Ralph Grant of the Northeast Experiment Station, consignor, and Carl Johnson.

Following is a list of animals selling for $350 or more:

Clarence Ahlborn, Owantonna, Minn.
Colby's Hero (Bull) $500
Carl Backes, Sauk Rapids, Minn.
Foremost Footprint Starlight 350
Harry Berning, Rogers, Minn.
Angstman Farm Cindy 410
Leo Coyour, Frederic, Wis.
Duluth P. L. Vel 500
Donald Forner, Chaska, Minn.
Sanfadair Prediction Charity 450
Lyle Grebenhain, Minneapolis, Minn.
U. of M.C.D. Dura 525
Ernest Mallack, Silver Lake, Minn.
U. of M.C.D. Derby 490
Ronald E. Marschall, Amery, Wis.
White Oaks Slope Ada 350
Harold Olsen and Sons, Barnum, Minn.
Shantituck Ben's Debby 420
Clover Glen P. Daisy 375
Lucille and Ray Peterson, Silver Lake, Minn.
Shantituck Ben's Judith 475
Raymond and Esther Ponto, Mora, Minn.
Clover Glen Joan 375
Clarence Svejkovsky, Sturgeon Lake, Minn.
Duluth Amy Viceroy 580
Delbert Vergin, Buffalo, Minn.
Mesaba David's Cina 415
Russell Wekseth, Barnum, Minn.
Sheek's B. Bopeep 425

Oklahoma Junior Heifer Sale

By Ballard K. Bennett

The farm of Robert Charles Griggs, Mustang, Okla., was the scene of the Oklahoma G. B. A Junior Heifer Sale on Thursday, July 13. An ideal setup for holding the sale was a nice, open shed on the side of the Griggs' hay barn, with plenty of straw being furnished.

Ten heifers were sold for $2,080 to 4-H and FFA youngsters, and in the opinion of the old-timers in the State Association's affairs, this group was the best group of junior heifers assembled for an Oklahoma Junior Sale. Al Geurkink, President of the Oklahoma Association, served as auctioneer, with Ballard K. Bennett passing the slips. Mort Woods, Secretary of the Oklahoma G. B. A., clerked the sale. Buyers were scarce, and some heifers did not bring their worth.

Top of the sale was a bred heifer, Sooner Vegor's Curie, consigned by Oklahoma State University and purchased for an even $300 by Marilyn Berousek, Oklahoma City. With the award of $25 by the Oklahoma Junior G. B. A. to the buyer of the top heifer, this resulted in the heifer actually costing Marilyn $275. "Curie" is due to calve in the fall to the service of Henslee Farms V. Fame. Golden Dew Pretty Baby, a fresh two-year-old consigned by Robert Charles Griggs, Jr., sold for $285 to Timothy Jon Ryan, Cushing. An open heifer, John Potts' Count's Nugget, sold to Mathew W. Mungle, Atoka, for $265. Other buyers in the sale were Dean Seebeck, Choctaw; Yost Burlingamé, Norman; Roland McDaris, Broken Arrow; Phillip Mack Ryan, Cushing; Monty Geurkink, Enid; Robert Charles Griggs, Jr., Mustang, and Kenneth Bruce Finch, Basking Ridge, New Jersey.

Dean Seebeck, Choctaw, was the winner of the essay contest entitled, "We Need Guernseys on Our Farm Because—". To be the winner, the writer was required to be present at the sale, and Dean was the recipient of the registered Guernsey heifer, Cooper's Islanders P. Marie, provided by Tom Cooper Farms, Ardmore. Two cash door prizes were awarded, with $15.00 going to John Potts, Jr., and $10.00 being awarded to Janice McVey.

Dr. S. D. Musgrave, Head of the Dairy Department, Oklahoma State University, Clifford Burton and Jack Pendleton, Louisiana State University Extension Dairymen, were present.

Following is the sales list:

Marilyn Berousek, Oklahoma City, Okla.
Sooner Vegor's Curie $300
Yost Burlingame, Norman, Okla.
Gaylord's M.G. Floradora 135
Kenneth Bruce Finch, Basking Ridge, N. J.
Harden's B. Tess 225
Monty Geurkink, Enid, Okla.
Appler Jubilee's Treasure 125
Robert Charles Griggs, Jr., Mustang, Okla.
Sanfadair Tex Queen Mary 245
Rolland McDaris, Broken Arrow, Okla.
Til-Lise Web's Beryl 185
Mathew W. Mungle, Atoka, Okla.
John Potts' Count's Nugget 265
Phillip Mack Ryan, Cushing, Okla.
Lily Lane Value's Georgie 135
Timothy Jon Ryan, Cushing, Okla.
Golden Dew Pretty Baby 285
Dean Seebeck, Choctaw, Okla.
Mungle's Mogul Mary 180

171st Special Sale

By Wm. H. Juzi

Fifty-four head sold for $16,465, an average of $304.91, in the 171st Special Sale held on July 20 at the Sales Pavilion, Lancaster, Pennsylvania. The offerings consisted of a splendid group of cows and bred heifers, all due or close to freshening.

The consignments from Tony Clemente, Mannington Creek Farms, Salem, N. J., were particularly well appreciated, as Mannington Creek Zella topped the sale at $675. She is a daughter of McDonald Farms Fore Noble and Zeitler's Emory Wave, 10025 — 631 — 7yrs — HIR — 305C — 2x. "Zella" was purchased on a mail bid by W. J. Biever and Son, Schuylkill Haven. Other Mannington Creek consignments were Mannington Creek Ola, second high at $660, Mannington Creek Gayal, third, at $600, and Mannington Creek Inetta, fourth, at $565, all purchased by Alva R. Long, York, who also purchased two other cows at $400 and $420.

Charles Knorr, Jr., Wichita, Kans., was high buyer with 20 head for $5,865. Mr. Korr sold his herd at Lancaster last November and we are happy that he is back in business. The sale was managed by the Pennsylvania G. B. A., with Wm. H. Juzi reading pedigrees, Walter Dupes, Elizabethtown, auctioneer, assisted in the ring by fieldmen of the Association.

Following is a list of animals selling for $350 or more:

W. J. Biever and Son, Schuylkill Haven, Pa.
Mannington Creek Zella $675

(*Please turn to page 436*)

Field Days and Parish Shows

North Carolina Field Day

By C. J. Jacobs

Allan Manor Farm, Rocky Mount, N. C., was the scene of the 1961 North Carolina G. B. A. field day. Mr. and Mrs. Allan C. Mims, owners, and their staff at the farm, were excellent hosts to approximately 125 Guernsey breeders and guests on June 28. This group of 125 included visiting breeders from all parts of the State and several from the neighboring State of Virginia. Cleveland County, N. C., was very prominent in its representation, as approximately 35 folks chartered a bus for the 240-mile trip from Shelby to Rocky Mount. These folk arose at 4:00 a. m. in order to get to the field day on time. We congratulate them for this grand spirit of interest and support.

Following a hearty welcome to Allan Manor Farm, Allan Mims introduced his charming wife, and gave the credit for the preparation at the farm for the field day to his herd manager, Delmar Chriscoe and his staff, and to N. M. Lowe, former herd manager, who assisted.

The remainder of the morning was devoted to an excellent demonstration and two very fine talks. The first was a milking machine demonstration, handled by T. C. (Carlton) Blalock, who is in charge of the Dairy Extension Division at North Carolina State College. With a model milking machine unit, specially made for demonstration purposes, Mr. Blalock demonstrated the many things that can and do go wrong with milking machine units. Too much vacuum, too little vacuum, plugged vacuum lines, worn-out inflations, and other faulty parts, were among the things he demonstrated that can keep dairymen from getting a good job of milking done. He urged the dairymen to use proper-sized vacuum pumps, keep the vacuum lines clean, and to handle and treat milking machine parts properly. This was indeed an interesting and educational demonstration.

Guy Parsons, Extension Dairy Specialist, spoke to the group on quality forages. His interesting talk brought out the fact that the biggest influence on the consumption of forages by dairy cattle is *quality*. He urged Guernsey breeders to upgrade the quality of their forages and to feed sufficient quantities to induce the highest possible production.

J. C. Gardner, who with his sons owns and operates Gardner Dairy Products Company in Rocky Mount, spoke on "Promoting and Selling Golden Guernsey Milk." Mr. Gardner gave a history of the Golden Guernsey program at his dairy, and stated that even though they had more than doubled their sales of Golden Guernsey between the years 1958 and 1961, they were still hoping to sell a great deal more Golden Guernsey. "The greatest deterrent to selling Golden Guernsey is the fact that people just don't know enough about quality milk," he stated. Their success in the last two years has been the result of a hard-hitting advertising program using the theme *"More Flavor and More Food Value."*

The group was served delicious barbecue sandwiches for lunch, and Golden Guernsey milk and ice cream. The milk and ice cream were furnished as a courtesy of Gardner Dairy Products.

Following lunch, the entire milking herd was found in the barn where attractive name plates over each cow announced her production records and classification rating. Daughters of several bulls were grouped together, making it easy to see the job each had done. After everyone had an opportunity to leisurely look through the barn, Mr Mims paraded daughters of several bulls and several outstanding individual cows and gave an interesting commentary on their influence in his good herd. C. J. Jacobs served as M. C. throughout the day.

Okaw Valley, Illinois Parish Show

By George A. Campbell, Jr.

On June 27, Guernsey breeders in District No. 7 held their Parish Show at the Fairgrounds, Altamount, Illinois. Prof. Leo Fryman, Dairy Specialist, University of Illinois, placed the 50 Guernseys that were exhibited by seven breeders.

Paul Schowska, Stonington, won the junior and grand championship for bulls with Pam of Pahaler Farm, a straight, sharp, well-ribbed senior bull calf. The senior champion was also shown by Mr. Sckowska. Sue Ostrodka, Sandoval, showed John Plain Supreme Sparkle, her 4-H Club calf, to junior championship, while her father, John Ostrodka, won the senior and grand championship for females with Hazeldon D. Indka, a two-year-old, well-balanced, outstanding cow.

Following is a list of first place winners:

Junior and Grand Champion Bull
Dam of Pahaler Farm, Paul Schowska, Stonington.

Senior Champion Bull
John Plain's Viking Millis, Paul Schowska.

Senior and Grand Champion Female
Hazeldon D. Indka, John Ostrodka, Sandoval.

Junior Champion Female
John Plain Supreme Sparkle, Sue Ostrodka, Sandoval.

Bull Calf, Under 1 Year
Pam of Pahaler Farm, Paul Schowska.

Bull, 18 Months and Under 2 Years
Beaver Creek Sunny Harold, Elmo Albert and Son, Carlyle.

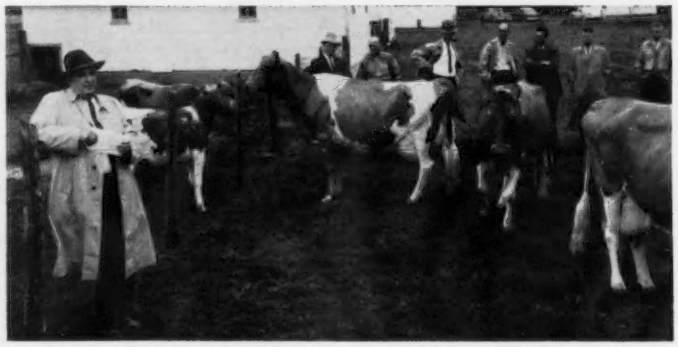

Allan C. Mims, owner of Allan Manor Farm, giving history and interesting facts about a group of his cows. In the background, W. Clark Fleming, Jr., Norfolk, Va.; Stewart Rivers; C. J. Jacobs; Ralph Peters, Durham; Rowland Beauvais, Franklin, Va.; K. M. Mace, Virginia G. B. A., field secretary, and Dr. George Hyatt, North Carolina State College.

Aged Bull

John Plain's Viking Millis, Paul Schowska.

Senior Heifer Calf

Beaver Creek Sunny Irma, Elmo Albert and Son.

Heifer, 1 Year and Under 18 Months

Lea-Dalis V. H. Lady Cindy, Dale Dunteman, Shumway.

Heifer, 18 Months and Under 2 Years

John Plain Supreme Sparkle, Sue Ostrodka.

Cow, 2 Years and Under 3

Hazeldon D. Indka, John Ostrodka.

Cow, 3 Years and Under 4

Bell Lane Alfa's Lucy, Harold Hartley, Centralia.

Cow, 4 Years and Over

Peck's J. C. Pet, John Ostrodka.

Best Uddered Cow

Hazeldon D. Indka, John Ostrodka.

Junior Get of Sire

Elmo Albert and Son on get of Pre-Eminent Sonny Coronet.

Junior Show

Heifer Calf

Rosewood D. Queen, Ralph Albert, Carlyle.

Heifer, 18 Months and Under 2 Years

John Plain Supreme Sparkle, Sue Ostrodka.

Tennessee State Field Day

By C. J. Jacobs

Hermitage View Farm, Old Hickory, Tenn., was host farm for the 1961 Tennessee G. B. A. annual field day. Mr. and Mrs. L. C. Langford, owners, and Robert W. (Bob) Basse, manager, were certainly wonderful hosts as approximately 125 Guernsey breeders and guests gathered at the farm on July 1. The lawn beside the beautiful Langford home, which sits atop one of the higher points around Nashville, and overlooks most of the farm, plus a good portion of Lake Old Hickory, was the gathering point as people assembled at 10:00 a. m. As is customary 12 months in every year, Bob Basse had the herd in Excellent condition.

An interesting and informative program unfolded, following a call to order by President Lee Housley, Riceville, who served as M. C. throughout the day, and a brief welcome to Hermitage View Farm by Mr. Langford. Appearing first on the program was Tennessee's very capable and very popular Extension Dairyman, Clyde K. Chappell. Mr. Chappell's subject, "Keeping Abreast of Changing Times," had many good points. He brought out the fact that both the number of producers of milk and the daily shipments per producer for the Tennessee market had grown in the last 10 years. This is contrary to the popular belief that there are fewer dairymen in the State today. In looking to the future, Mr. Chappell pointed out that Guernsey breeders should strive for 10,000-lb. herd averages on a 305—2x basis, for cows that fit into the routine of the farm, (no slow milkers, slow eaters, slow travelers, etc.,) and, in order to accomplish all the goals, to change their thinking a bit, especially with regard to hay and silage quality, the amount of grain that can economically be fed, and how to market milk. Mr. Chappell pointed out that milk may, in the future, be paid for on a protein basis. "If so," he said, "a dairy cow producing 10,000 lbs. of milk would produce twice as much protein in a year as a 1,000-pound beef steer, and we would still have the cow." He closed with an interesting summary of the Tennessee Junior Guernsey program, stating that 164 Guernseys were exhibited at the 1960 Tennessee State Fair by Juniors, which is the largest number ever exhibited. He went on to point out that 75 more heifers were placed in the hands of Juniors in the State this spring.

Jones Bowden, of Memphis and Gayoso View Farm, at nearby Horn Lake, Miss., spoke to the group on "The Future of Guernseys in Tennessee and The South." His approach to this subject was most appropriate, and he captivated the audience with his interesting statements. The future of Guernseys in the State and the South is bright for those with Guernseys who like livestock, desire to be winners, are honest, and treat their fellowman right in every way, are willing to accept an ounce of encouragement for a pound of discouragement, are willing to work, and to meet competition. "The Key to Success is Management," he stated, "and good management consists of a lot of things, all of which can be summarized by taking good care of the producing cow and her offspring every day." He complimented the spirit of Tennessee Guernsey folks, and pointed out that according to his gauge there will be many successful Guernsey breeders in Tennessee.

R. D. (Bob) Stewart, Secretary of The American Guernsey Cattle Club, one of the special guests for this occasion, spoke to the group on a variety of subjects, all pertinent to the welfare of Guernsey breeders and the breed as a whole. He stated that it was a real treat to be in the group because of the enthusiastic cooperation of the breeders, and Extension and the college people in the State. He congratulated Tennessee Guernsey breeders on their outstanding production records, and especially the outstanding production records made by junior Guernsey breeders. He paid tribute to John Housley, whose two-year-old cow, Housley's B. B. Bubbles, recently completed the highest fat record ever made by a two-year-old Guernsey cow on 2x milking — 1018 lbs. in 365 days. Mr. Stewart urged the State Association to encourage more of this type of production by providing some special awards for juniors who do a good job.

Among the other subjects discussed briefly by Mr. Stewart were registrations, testing, classification, and marketing of Guernsey milk. In discussing registrations, he urged breeders to register animals before they are eight months old. This protects the purity of the breed by eliminating errors, and eliminates other problems such as are encountered by the testing division when animals come into milk before they are registered. He reported an outstanding increase in average production in the breed during the last two years, along with the fact that over 43,000 cows are on some type of official test. "The year 1960 was the biggest year ever for the classification program," he stated, and he pointed out that J. McKissick Jeter, Golden Guernsey representative in Florida, is helping Lawrence Colebank this year. Of special interest was his announcement that an analysis of the classification work (approximately 65,000 ratings) will appear in the Journal some time this year. He discussed the various trade-marks under which Guernsey milk may be marketed, and suggested that today emphasis is on the skim milk field. He stated that he would like to see more Guernsey milk sold under one or more of the trade-marks in Tennessee.

President Lee Housley called on Clyde Chappell to make the announcement of the outstanding junior Guernsey breeder for 1960. In explaining how the selection of this honoree is made, Mr. Chappell pointed out that all phases of dairy achievement are considered, together with production and related activities, plus interest in the Guernsey breed and herd management. The winner, John Housley, will receive a trophy donated by E. A. Poe of Hamilton County Farm, Chattanooga, Tennessee. John was State Dairy Achievement winner in 1959 on the State 4-H judging team, and has the distinction of owning two cows with fat records of over 1,000 lbs. each.

Following a delicious complimentary luncheon of fried chicken, plus all the trimmings, which included Purity Dairies Golden Guernsey milk and ice cream, Dr. Tom Miles, Head of the Dairy Department at the University of Tennessee, put on a type demonstration. Dr. Miles had

an outstanding example of good type in Gayoso View Fame's Debby, second three-year-old at the 1960 National and Reserve All-American three-year-old in 1960. He made good use of this great cow in his demonstration, after which he conducted a judging contest. Of the participating contestants, who were divided into three categories, the winners were as follows: Adults, men, Elmer Hixson, Fulton, Ky.; ladies, Mrs. Paul Hardy, Adairville, Ky., and juniors, Brent Burron, Obion County, Tennessee.

Following the judging contest, everyone was free to see the herd.

Capital District, N. Y., Field Day

WELL over 100 Guernsey breeders and friends gathered at Auchendenny Farm, the home of Mr. and Mrs. Raymond MacNeil and Sons, near Greenwich, N. Y., on June 3, for the annual field day and picnic of the Capital District Guernsey Club. After a month of rainy weather, it was a beautiful day, and all enjoyed a picnic lunch on the MacNeil lawn, with Guernsey milk and ice cream furnished by the Club.

Following lunch, a judging contest was held on three classes of Auchendenny Farm Guernseys. Gilbert Farrington, of the University of Connecticut, acted as official judge. Prizes were given by area business firms and were awarded to the eight contestants having the highest scores in both senior and junior divisions. Rufus R. Sutherland, a past Club president and State Director, made the presentations, starting off with a top prize of a wrist watch won by John L. Calhoun. Other senior winners were: Dick Chapman, Alf Thygesen, Douglas Stanton, Betty Thygesen, William S. Dunn, Harold Peck and Dallas Prouty. In the junior division, prizes went to Judy Slingerland, Donald Slingerland, Joyce Hoag, David Peck, Terry Hoag, Warren Thygesen, Nadine Prouty and Donald Stanton.

During the intermission between classes, Guernsey fieldman and State Association manager, Joseph Pendergast, introduced several visitors. The honor of being the oldest present went to Byron Porter, who was 98 on May 29. Others introduced included local agricultural agents, artificial breeding technicians, and former State Commissioner of Agriculture, William S. Dunn. Mr. Dunn won a set of kitchen hardware in the judging contest and graciously presented it to the Club's newest bride, Mrs. William Peck.

The final event of the day was the presentation of a registered Guernsey heifer calf to a selected area boy as the foundation of a purebred herd. The calf selected was from the herd of Paul D. Prouty, whose DHIA average for the past year was 501 lbs. of fat. The sire of the calf is Moreau Farms Chief, and the dam has a record of 12040 lbs. of milk and 635 lbs. of fat at four years of age. Presentation was made by Club President, Dale R. French, to Steven Luke, of Rensselaer County.

Louisiana Field Day

By BALLARD K. BENNETT

KLEINPETER FARMS, INC., Baton Rouge, La., were State Field Day hosts to Louisiana Guernsey breeders on July 6 at their immaculately-kept farm. Ballard Bennett, national field representative, served as master of ceremonies. He called on Tom Kleinpeter, hard-working farm manager, who welcomed the breeders to Kleinpeter Farms and told of the breeding program and the results being obtained. This organization, composed of Leon Kleinpeter, Sr., and six sons, five of whom are located with the Kleinpeter Farms and Dairy, are making rapid strides in the Guernsey fraternity. The herd was started about four years ago, and Tom, with the assistance of Sam Morris, manages the herd and farm, and Leon, Jr., manages the dairy, which sells Golden Guernsey and Gurnzgold in Baton Rouge.

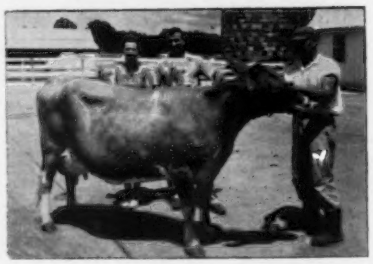

Sam Morris poses one of the Kleinpeter cows with Mrs. Millican, second high lady, and Lynn Poche, second high individual in the judging contest at the Louisiana Field Day.

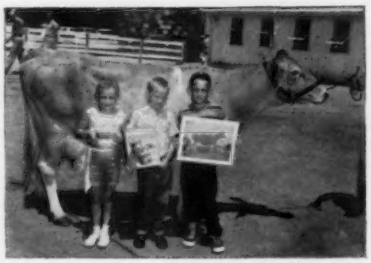

Winning junior judges at the Louisiana Field Day: Right to left, Randy Brian, top; James Cooper, second high, and Libby Millican, third high.

First speaker on the program, Dr. James Gholson, of the Dairy Department at Louisiana State University, talked on residues in Milk. Dr. Gholson's talk was most practical, and he furnished considerable information to those in attendance regarding these items. Nolan Matherne, Louisiana State University Extension Dairyman, discussed dairy records, and pointed out the information that herd owners could obtain by using some phase of testing. Definite progress is being made in Louisiana through the testing program, which is headed up by Mr. Matherne.

Ballard Bennett discussed Guernsey activities concerned with the Southwest Territory, and urged breeders to consider the various programs of The American Guernsey Cattle Club in developing their Guernsey herds. He stated that the Annual Meeting of The American Guernsey Cattle Club in 1962 would be held in New Orleans, and urged breeders to look forward to attending.

A production contest, in which five of the cows from Kleinpeter's herd participated, followed. Instructions were to place the cattle strictly on how an individual thought they would milk. It was quite evident that records are needed in any herd as a result of this contest. Awards for the high individual, high lady and high junior judge, were provided by Kleinpeter Farms. An Ideal Cow plaque was awarded to A. B. Creel, Mt. Hermon, for being the high individual, with Lynn Poche, Loranger, placing second. High lady judge was Mrs. A. B. Creel, who was awarded an English china Guernsey cream and sugar set, with Mrs. Millican, Zachary, receiving a Parker Jotter pen for placing second. Randy Brian was top junior judge and he was awarded an Ideal Type Cow plaque. James Cooper was second, winning a Guernsey cow head plaque, and Libby Millican was awarded a Guernsey pen and pencil set for third place.

A variety of sandwiches, cottage cheese, and plenty of Golden Guernsey milk were provided by Kleinpeter Farms for lunch. The group reconvened for the afternoon phase of the program to hear M. W. Walker, President of the Louisiana Guernsey Cattle Club, express appreciation of the State Organization to the Kleinpeters for providing the facilities of their farm and herd for the field day. Mr. Walker discussed the coming Louisiana Production Sale and urged breeders to support and by all means attend the sale.

In a most interesting manner, Dr. J. E. Johnston, of the Louisiana State

University Dairy Department, discussed quality forage. Dr. Johnston used a series of charts to emphasize the importance of quality roughage in good dairy management practices. His discussion was well received and was most timely.

At various intervals throughout the day introductions were made. Out-of-state visitors were Mr. and Mrs. James R. Troutman, Quailes Crest Farm, Fernwood, Mississippi. Other introductions included William H. Waters, of the Louisiana State University Dairy Staff, and the man behind the scenes, E. W. Neasham, veteran head extension dairyman at Louisiana State University, and his associates, H. K. Anderson and Bobby Kilpatrick. These folks have always given freely of their time to assist in any dairy activity.

Tom Kleinpeter and Sam Morris took time out during the day to show the field day guests the silage feeding facilities. The entire herd of milking cows can be fed silage in 10 to 15 minutes. Top quality corn silage and soybeans are used exclusively for the ensilage, and western grown alfalfa hay is fed to the herd in bunks the year round. Since the land is quite limited, very little pasturing is practiced.

Included in the program was the presentation of awards to the judging contest winners by E. W. Neasham, and an expression of appreciation to the entire Kleinpeter organization for a perfect day.

Western Illinois Parish Show

By George A. Campbell, Jr.

District No. 6, the Western Illinois G. B. A., held its annual Parish Show on June 20 in Bailey Park, Camp Point. Prof. Leo Fryman, University of Illinois, did a masterful job in placing the 100 head exhibited. Prior to the show, about 50 4-H and FFA members judged, in competition, classes of Guernseys, Holsteins and Jerseys.

Three silver dollars were given to each of 20 4-H'ers who exhibited in the show, — two given by the Association and one by Willer Dairy, Quincy. George Durst, Durst Dairy, Quincy, donated $200 to the Association to pay the expenses of eight 4-H'ers selected by the Association to show in the junior show at the State Fair.

Tom Kleinpeter, center, demonstrating the silage feeding equipment at Kleinpeter Farms. The entire 90 cow-herd can be fed in 10 to 15 minutes.

Nancy Willer, Quincy, won the calf donated by Warren Lewis, Quincy. In the junior show, Ger-Gar T. C. Grace, owned by Tom Lewis, Fowler, won the grand championship trophy donated by Robert Terstriep, Quincy. Trophies were given by the Western Illinois G. B. A. to the champions.

Following is a list of awards:

Senior and Grand Champion Bull
Norgert's Quebec's Quantity, Warren Lewis, Quincy.

Junior Champion Bull
Sunny View G. Skyliner, Warren Lewis.

Senior and Grand Champion Female
Sunnymead Gail S. Gert, Robert Terstriep, Quincy.

Junior Champion Female
Margendell D. Fay, Patty Lorton, White Hall.

Junior Bull Calf
1, Sunny View G. Skyliner, Warren Lewis.

Bull, 1 Year and Under 2
1, Norgert's Beau Aldo, Fred Willer, Quincy; 2, Tarranco Virgil Glen, Robert Terstriep; 3, John Plain Malana's Joe, Joe Ehrhardt, Liberty.

Bull, 2 Years and Over
1, Norgert's Quebec Quantity, Warren Lewis.

Junior Heifer Calf
1, Bert Ellen Western Lillie, Gene Wilder, Quincy; 2, Sunny View Quaker Lou, Warren Lewis; 3, L. Bill's Beth, Karen Willer, Quincy.

Senior Heifer Calf
1, Fairview Verges Penny, George Willer, Quincy; 2, Sunny View V. Sandy, Warren Lewis; 3, Norgert's Bea Mystic, Gene Willer.

Heifer, 1 Year and Under 18 Months
1, Rosewood B. Queeness, Warren Lewis; 2, Sunny View Debbie Jean, Tom Lewis, Fowler; 3, Hardy Acres Edith, Joe Ehrhardt.

Heifer, 18 Months and Under 2 Years
1, Margendell D. Fay, Patty Lorton; 2, John Plain Viking's Rachael, E. Wayne Ward, Pleasant Hill; 3, Lorton's Nomad's Edith, David and Lloyd Lorton, White Hall.

Cow, 2 Years and Under 3
1, Fairview Violet's Becky, Linda Willer, Quincy; 2, Taranco Zeneith's Beth, Robert Terstriep; 3, Hardy Acres Gay Princess, Joe Ehrhardt.

Cow, 3 Years and Under 4
1, Lorton's D. Charm, David and Lloyd Lorton; 2, Ger-Gar T. C. Grace, Tom Lewis; 3, Taranco Levity Patsey, Robert Terstriep.

Cow, 4 Years and Over
1, Sunnymead Gail S. Gert, Robert Terstriep; 2, Lorton's M. D. Liby, David and Lloyd Lorton; 3, Lorton's M. D. Prunella, David and Lloyd Lorton.

Best Uddered Cow
1, Lorton's D. Charm, David and Lloyd Lorton; 2, Hardy Acres Gay Princess, Joe Ehrhardt; 3, Lorton's M. D. Prunella, David and Lloyd Lorton.

Junior Get of Sire
1, Warren Lewis on get of McDonald Farms Rival Viking; 2, Joe Ehrhardt on get of John Plain Viking Bud; 3, Fred Willer on get of John Plain Viking Bud.

Senior Get of Sire
1, David and Lloyd Lorton on get of St. Alban's Monarch Defender; 2, Fred Willer on get of John Plain Viking Bud.

Produce of Dam
1, David and Lloyd Lorton on produce of Lorton's Hero's Princess; 2, Joe Ehrhardt on produce of Gaylord's Freedom's Gaiety; 3, George Willer on produce of John Plain Hope Virginia.

Best Dam and Daughter
1, Robert Terstriep; 2, Tom Lewis; 3, Warren Lewis.

Best Pair of Females
1, David and Lloyd Lorton; 2, Robert Terstriep; 3, David and Lloyd Lorton.

Junior Show

Grand Champion Female
Ger-Gar T. C. Grace, Tom Lewis.

Junior Heifer Calf
1, Bert Ellen Western Lillie, Gene Willer; 2, L. Bill's Beth, Karen Willer; 3, Sunny View Lola, Tom Lewis.

Senior Heifer Calf
1, Fairview Verges Penny, George Willer; 2, Sunny View V. Sandy, Tom Lewis; 3, Norgert's Bea Mystic, Gene Willer.

Heifer, 1 Year and Under 18 Months
1, Sunny View Debbie Jean, Tom Lewis; 2, Hardy Acres Valentine, Judy Ehrhardt, Liberty; 3, Hardy Acres Milissa, Ronald Ehrhardt, Liberty.

Heifer, 18 Months and Under 2 Years
1, Margendell D. Fay, Patty Lorton; 2, Sunny View Grace's Penny, Tom Lewis.

Cow, 2 Years and Under 3
1, Fairview Violet's Becky, Linda Willer; 2, Hope's Beaconess, George Willer; 3, Willer's Lady, George Willer.

Cow, 3 Years and Under 4
1, Ger-Gar T. C. Grace, Tom Lewis; 2, John Plain Vikings Rosy, George Willer.

Cow, 4 Years and Under 5
1, Sunny View Honey's Debby, Tom Lewis.

Guernsey cow class being judged at the Louisiana Field Day at Kleinpeter Farms.

Tri-County, Wisconsin Show

By John A. Lindsey

Eighty-four top quality, registered Guernseys were exhibited by 32 breeders at the Tri-County, Wis., Guernsey Show, held on June 12 at the Winnebago County Fairgrounds, Oshkosh. About 200 people were in attendance. Wilbur Becker, Fort Atkinson, a director of the Wisconsin G. B. A., and chairman of its youth committee, was the official judge. Phil Cowan, Oshkosh, president of the Winnebago G. B. A., was general chairman. The committee included directors from the three-county group, including Fond du Lac and Outagamie Counties. County extension agents from the three counties shared in the planning and the general show operations. Both trophies and ribbons went to the winners. The ribbons were provided by the State Association and were presented by John Lindsey, Waukesha, executive secretary. Trophies were provided by Badger Breeders Cooperative, Shawano, the Schmidt Milling Company, Oshkosh, and Mr. and Mrs. C. Sheridan, Luxerin Farms, Fond du Lac. A select mating went to the winner of the junior champion female, which was made available by Curtiss Breeding Service.

A potluck luncheon was enjoyed in the Junior Dormitory on the Fairgrounds. Wives of the directors of the Winnebago group organized this phase of the program.

The grand champion bull was a yearling, Cowan Farms Flicka, entered by Phil Cowan, Oshkosh. He won over Earl Woldt, Seymour, with the senior champion bull, Few Acres Royal Randy. The grand champion female was exhibited by Mr. Cowan, Cowan Farms Earls Blanche, a three-year-old, that won over the junior champion entered by Earl Krohn and Sons, a junior yearling, Dottie's First. The best udderd cow was a five-year-old, Lookwell Levity Merry, entered by Warren Moon, Oshkosh.

A traveling trophy is awarded the county whose exhibitors accumulate the highest number of honor points based on individual placings in the classes of the show. Outagamie County outscored Fond du Lac and Winnebago. The trophy has been held for the past two years by Winnebago breeders. In the County Herd event, representing six animals, including one male from each county, Winnebago County topped Fond du Lac and Outagamie.

Awards were presented to the 10 junior contestants who participated in a special contest with calves, representing their 1961 4-H dairy projects. The placing is based on type, fitting, and showmanship. George Wetzel, of Brandon, received the highest rating, followed by Ronald Tews, Ripon, and Oran Sattler, Malone.

Next year's show will be held at the Outagamie Fairgrounds, Seymour.

Following is a list of awards:

Junior and Grand Champion Bull

Cowan Farms Flicka, Phil W. Cowan, Oshkosh.

Senior Champion Bull

Few Acres Royal Randy, Earl Woldt, Seymour.

Senior and Grand Champion Female

Cowan Farms Earls Blanche, Phil W. Cowan.

Junior Champion Female

Dottie's First, Earl Krohn and Sons, Brandon.

Bull Calf, Under 1 Year

1, Artie A. Virgil's Myron, Oran N. Sattler, Malone; 2, Evergreen River F. Matchless, Donald Vande Slunt, Brandon; 3, Valley Crest's Fore Nobel Lad, Carl J. Jacobson, Neenah.

Bull, 1 Year and Under 2

1, Cowan Farms Flicka, Phil W. Cowan; 2, Kim-Glo Butterfinger Judge, Robert D. Kimball, Seymour; 3, Gib's Fore Nobel Lad, Guilford Krohn, Brandon.

Bull, 2 Years and Under 3

1, Wehrman Farms Julius, La Verne Wehrman, Black Creek.

Bull, 3 Years and Over

1, Few Acres Royal Randy, Earl Woldt; 2, Cowan Farm Earl's Pal, Phil W. Cowan.

Junior Heifer Calf

1, Artie A. Rex's Fawn, Cathy Sattler, Malone; 2, Luxerin Glamour Girl, Patrick M. Sheridan, Fond du Lac; 3, Spring Flo Leafy's Lily, Oscar A. Miller, Black Creek.

Senior Heifer Calf

1, Spring Flo Dan's Betty, Phillip Stover, Seymour; 2, Kim-Glo Cheerful Jenny, Robert D. Kimball; 3, Spring Flo R. V. Kitten, Oscar A. Miller.

Heifer, 1 Year and Under 18 Months

1, Dottie's First, Earl Krohn and Sons; 2, Kim-Glo Loyal Rosetta, Robert D. Kimball; 3, Luxerin New Year's Belle, Patrick M. Sheridan.

Heifer, 18 Months and Under 2 Years

1, Artie A. Royal Janie, Oran N. Sattler, Malone; 2, Homestead Eda Jean, Jamison Brothers, Appleton; 3, Homestead Edlu Jean, Jamison Brothers.

Cow, 2 Years and Under 3
(Not in milk)

1, Spring Ridge Rosina, Phil W. Cowan; 2, Dorl Acres Maisy, Earl Woldt; 3, Calla's Marylu, Guilford Krohn.

Cow, 2 Years and Under 3
(In milk)

1, Homestead Superb Susie, Jamison Brothers; 2, Lycene Majors Morninglory, Luxerin Farms, Fond du Lac; 3, Spring Flo's M. Fay, Oscar A. Miller.

Cow, 3 Years and Under 4

1, Cowan Farms Earls Blanche, Phil W. Cowan; 2, Level Green Ultra's Lila, Warren Moon, Oshkosh; 3, Artie A. Marmions Queen, Oran N. Sattler.

Cow, 4 Years and Under 5

1, Elderbrook Lucero's Melody, Luxerin Farms; 2, Laura's Letty, Earl Woldt; 3, Spring Flo's Kitty, Oscar A. Miller.

Cow, 5 Years and Over

1, Lookwell Merry Levity, Warren Moon; 2, Homestead Rose Prediction, Paul Porter, Appleton; 3, Seco King's Prudy, Phil W. Cowan.

Best Uddered Cow

1, Lookwell Merry Levity, Warren Moon.

Get of Sire

1, Robert D. Kimball and Oscar A. Miller on get of Curtiss Candy Butterfinger; 2, Krohn, Porter and Jacobson on get of McDonald Farms Fore Noble Lad; 3, Krohn and Peterson on get of Senrab Blossom Prediction.

Produce of Dam

1, Dwight H. Sattler, Malone, on produce of Meadow Brook's K's Ila; 2, Jamison Brothers on produce of Homestead Nobel Marge; 3, La Verne Wehrman on produce of Amy K. of Vanity.

County Herd

1, Winnebago County; 2, Fond du Lac County; 3, Outagamie County.

Mississippi State Field Day

By Ballard K. Bennett

Mississippi Guernsey breeders gathered at David Mitchell's Harvanslo Guernsey Farm, near Lexington, on Friday, July 21, for their annual field day. In the shade of the tall trees, near the Club House on the farm, breeders heard the opening remarks of President Ray Turman, who called on David Mitchell for a word of welcome. The program was turned over to L. J. Lane, who served as master of ceremonies and kept the program rolling along.

First speaker was Dick Whitehead, former director of Mississippi Milk Sanitarians, and now state representative for Klenzade Southern, Inc. Mr. Whitehead discussed the subject, "Sanitation Around the Dairy Barn," and gave his listeners some practical suggestions for cleaning and handling the milk equipment.

E. W. Custer, Associate Professor of Dairy Manufacturing at Mississippi State University, State College, talked concerning the production of quality milk. Professor Custer emphasized good sanitation measures in milk production, and pointed out the importance of producing good flavored milk.

George Crain, Mississippi Extension Dairyman, discussed Mississippi's present testing program, and used charts to emphasize the need for higher records to obtain greater profits. Mr. Crain's talk was followed with a type demonstration given by Dr. Joe Bearden, Head of the Dairy Department, Mississippi State University. Dr. Bearden, using a calf from the Mitchell herd, pointed out the desirable things to look for in a good type cow. This activity was followed by a judging contest that proved of considerable interest to the contestants. Adult winner of the contest was Max Miller, Gulf-

port, and the high junior judge was Tommie Barnett, Starkville.

After a dutch style fish dinner, the audience held a round-table discussion on various herd problems. Dan Gill, De Soto County dairyman, told of his pasture program, stating that he had some type of grazing for his herd during 10 or 10 and one-half months of the year. Mr. Gill's results of getting milk production out of his cows speaks well for his management.

Jack Barnett, Starkville, Golden Guernsey producer for Walker Farms, who has never missed a premium for producing top color in his Guernsey milk, was called on to tell of his experiences in getting the color premium. Jack placed much emphasis on top quality corn silage, ground soybeans and good old pasture in producing his excellent colored milk. Golden Guernsey producers in Mississippi are paid a premium for Golden Guernsey. However, part of the premium is for milk that tests 5.5 on the Guernsey colorimeter. It is this premium that Jack has never missed in the seven years that he has been producing Golden Guernsey.

A question and answer period followed these two talks. There was considerable interest in this, with those in attendance asking questions, at random, pertaining to various problems of herd management. Ballard K. Bennett discussed Guernsey news from the territory, and urged breeders to make good use of the information brought out at the field day.

A tour of the farm and herd ended a very successful day. Breeders in the State of Mississippi are indebted to David Mitchell and his family for making the facilities available.

Northwest Arkansas Twilight Meeting

By Ballard K. Bennett

Approximately 100 Guernsey breeders and enthusiasts in Northwest Arkansas gathered at R. M. Stinchcomb's farm on Saturday night, July 22, for the Northwest Arkansas Guernsey Breeders' Annual Twilight Meeting. While showers of rain interfered at times during the program, Mr. Stinchcomb welcomed the guests to his farm and introduced members of the family.

Dr. O. T. Stallcup, of the Dairy Department, University of Arkansas, spoke to the group telling of the work being done by the department on non-fat milk solids. Over 300 cows are being used in this study, and to date the non-fat solids have averaged 9.30 per cent.

Ballard K. Bennett, national field representative, who served as master of ceremonies, turned the program over to Morris Ewing, Askansas Extension Dairyman, who gave a type demonstration, using a cow from the Stinchcomb herd to point out desirable characteristics. Following this discussion, two classes of Guernseys were judged. While the judging was being scored, various folks were called on, including Mort Woods, veteran Guernsey breeder from Oklahoma. Mr. Woods gave a most interesting talk on Golden Guernsey milk and its importance to Guernsey breeders. The Arkansas G. B. A. president, Keith Black, made a few remarks, as did state secretary, Josephine Heyland, urging breeders to pay their membership dues.

Winners of the adult judging contest were Paul Bayley, first, with his wife, Thelma, taking second place, and Charles Prentice placing third. In the junior division, Russell Black won first, Karen Hunte was second, and Billy Carl Evans was third. A model Guernsey cow was presented to each of the winners and a Guernsey plaque was provided to the second place winners.

Refreshments, consisting of ice cream, cookies, and plenty of Guernsey milk, were provided by the wives of Guernsey breeders of the Northwest Arkansas Guernsey Breeders' Association. Five different kinds of cheeses were provided by the Kraft Company of Northwest Arkansas. Breeders in the area are much indebted to the Stinchcombs for making their facilities available for this activity.

Sylvester's Daisy, senior and grand champion at the Southern Illinois Parish Show, and owner, Audrey Wagner, Marissa.

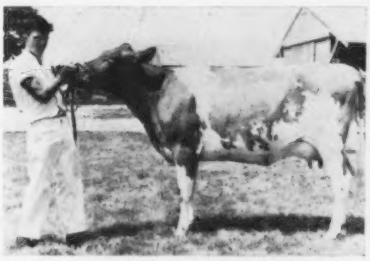

Roger Hartmann, Red Bud, Ill., and his junior champion female, Norgert's Nancy Pauline, at the Southern Illinois Parish Show.

Southern Illinois Parish Show

By George A. Campbell, Jr.

The Southern Illinois G. B. A. held its annual Parish Show at the Southern Illinois University Dairy Farm, Carbondale, on July 15. An added attraction to the show this year was a class for youngsters not old enough for junior club work. Mr. and Mrs. Audrey Wagner, Marissa, gave a show halter to seven-year-old Sammy Shaw, son of Mr. and Mrs. James Shaw, Butler, for winning first place in this event. Other participants were seven-year-old Curtis McLaughlin, Murphysboro, and four-year-old John Schad, Marissa.

Dr. Howard Olson, University of Southern Illinois, passed out the ribbons and silver dollars to each of the juniors showing. The show was much stronger in both quality and numbers than in preceding years. One of the highlights was the expert showmanship shown by Audrey Wagner, Marissa, and Roger Hartmann, Red Bud, in jockeying for first place with their good, strong, well-balanced senior yearling heifers. Roger Hartmann finally got the nod from Judge Jack Allbright, of the University of Illinois, and his heifer, Norgert's Nancy Pauline, went on to junior championship. Sylvester's Daisy, VG, owned by Audrey Wagner, was named senior and grand champion of the show.

The bull classes were very light. Roger Hartmann's junior calf, because of extreme dairy character, good structure of bones, and depth of body, was named the grand champion bull over Audrey Wagner's junior yearling bull.

Following is a list of first place winners:

Grand Champion Bull
Hart Lane Actor's Glen, Roger Hartmann, Red Bud.

Senior and Grand Champion Female
Sylvester's Daisy, Audrey Wagner, Marissa.

Junior Champion Female
Norgert's Nancy Pauline, Roger Hartmann.

Bull Calf, Under 1 Year
Hart Lane Actor's Glen, Roger Hartmann.

Bull, 1 Year and Under 18 Months
Wagner's Mr. Egypt, Audrey Wagner.

Heifer Calf, Under 1 Year
Hart Lane Actor's Pandee, Roger Hartmann.

Heifer, 1 Year and Under 18 Months
Wagner's Ida O.F. Viceroy, Audrey Wagner.

Heifer, 18 Months and Under 2 Years
Norgert's Nancy Pauline, Roger Hartmann.

Cow, 2 Years and Under 3
Seco Forward Colleen, Roger Hartmann.

Cow, 3 Years and Under 4
Wagner's Scarlet Rose, Audrey Wagner.

Cow, 4 Years and Over
Sylvester's Daisy, Audrey Wagner.
Produce of Dam
Audrey Wagner on produce of Whispering Cedar Old Rose.
Best Uddered Cow
Sylvester's Daisy, Audrey Wagner.
Get of Sire
Roger Hartmann on get of Sunny Mead Actor's Loyal.

Junior Show

Junior Heifer Calf
Shaw's Solitaire J. Junella, Sam Shaw, Butler.
Senior Heifer Calf
Hart Lane Actor's Pandee, Roger Hartmann.
Heifer, 1 Year and Under 18 Months
Golden Acres Debby, Darrell McLaughlin, Murphysboro.
Heifer, 18 Months and Under 2 Years
Norgert's Nancy Pauline, Roger Hartmann.

Hosts at the New York field day held at Dewan Farms. Seated: Alton, Ruth, Kenneth, Blanche and Esther Dewan. Back row, Mike, Nancy, Shawn, Marsha and Judy Dewan.

Large Crowd Attends New York Field Day

By Joseph Pendergast

Nearly 500 interested and enthusiastic Guernsey breeders, their families and guests, motored to Dewan Farms, Oneida, on Sunday, July 9, to attend the New York State Guernsey Field Day. The event will go down in the annals of history as one of the most successful ever undertaken by the Guernsey Association. The entire program from beginning to end was carried out without a hitch.

The Dewan family and their entire staff are to be commended for the way in which the entire field day program was organized. Upon arrival all were greeted at the registration desk by six attractive young ladies, four of whom were dressed in the new Guernsey costumes. Between the time of arrival, and until 12 noon, everyone took advantage of the opportunity to see the up-to-date modern dairy plant, new hay drying system, and enjoy a walk through the barn where the entire herd was on display. At noon, with professor George Trimberger as moderator, Henry Thomas and Paul Fleming did an excellent job of demonstrating the steps in clipping and fitting an animal for the show ring. The large crowd that gathered around this demonstration was indicative of the interest shown on the part of Guernsey breeders and their families.

One of the real highlights of the day was the way in which the 500 people were served the chicken barbecue. The first serving of a half broiler and all the fixings came off the assembly line ready to be served at approximately 12:45 and by 2:15 everyone had eaten and was ready to proceed with the program. The spotlight now centered on the spacious lawn in front of the barns and dairy bar. Joseph Pendergast, business manager of the New York State Guernsey Breeders' Co-Operative, Inc., with the help of a public address system, expressed on behalf of everyone present sincere thanks to the Dewans for their wonderful hospitality. He called attention to the beautiful brochure, which included a history of the farm and dairy operation, along with a complete list of all the cattle on the farm. He then introduced Mr. and Mrs. Alton Dewan, owners of the farm, and presented them with a quart size pewter silver jug. Mr. and Mrs. Dewan extended a message of welcome to everyone and expressed their appreciation for such an excellent gathering of Guernsey breeders. Introduced immediately afterwards were Mr. and Mrs. Kenneth Dewan, who are most active in the operation of the farm and dairy. Present also from the Dewan family was Thomas Dewan, father of Kenneth and Alton, 80 years young. Mr. Pendergast introduced several prominent guests, among whom were Henry Hughes, of the Department of Agriculture and Markets; Ray Albrectsen and George Trimberger, from Cornell, and Roger Hoyt, representing NY-ABC.

Delphine Palentino, Mary Flannery, and Marsha and Nancy Dewan, dressed in Guernsey costumes, had charge of the registration desk at the New York field day.

Adding much to the success of the day was the fine presentation on type classification by Lawrence Colebank, official classifier for The American Guernsey Cattle Club. For the demonstration, several of the well-known matrons from this outstanding herd, as well as a group of heifers sired by Miss Lily's Neptune,

(*Please turn to page 442*)

Lawrence Colebank, official classifier, gave an excellent presentation on type classification at the New York field day.

For the 10th time, GOLDEN GUERNSEY MILK PRODUCTS were the only fresh milks sampled at the American Medical Association Convention held in New York City the last week of June. Twenty-five thousand doctors attended and approximately 10,000 sampled GOLDEN GUERNSEY 4.5% and GURNZGOLD 2%. There were more requests for GURNZGOLD because most of the doctors couldn't believe a "partially defatted" product could taste so good. Over 2,200 signed requests for a sample of GOLDEN GUERNSEY or GURNZGOLD to be sent to their homes. This will be done by one of the 600 cooperating franchised Golden Guernsey Dairies in the doctors' home towns. The milk and literature will be delivered to the doctors by their own neighborhood milk route salesmen.

To the amusement and delight of guests and visitors, the Telegraph Avenue branch of Foremost Golden State Company, staged a program at the beautiful Hotel Claremont, in Berkeley, Calif., recently, that was more than well received. It inaugurated the exclusive use of Guernsey Royal milk by the hotel, a famous landmark of the bay area. A Guernsey calf, fittingly blanketed, held court for two days in the lobby, representing the source of Guernsey Royal. She is pictured with Judy Morison, whose father is District Manager of the dairy; George Orr, Sonoma County producer and owner of the calf; C. V. Etherton, East Bay District Sales Manager; John Wong, Executive Chef at the Claremont, and Murray Lehr, Managing Director of the hotel. The Claremont serves over 8,000 meals on special days, and is famous for its hundred-foot long buffet, and its Kiddie Kanteen. In the "Gay 90" Dairy Bar, which just opened, they will feature Foremost Ice Cream and Dairy Products, the former being made especially for them from Guernsey milk exclusively.

Iowa State University group that flew to the Judging Conference at Skyline Farm, Lincoln, Nebr.: Earl Howard, Pilot; C. Fred Foreman, Dairy Husbandry; Robert Fincham, Extension Dairyman, now with Iowa Cooperative Breeders; John Syndergaard, Secretary, Iowa Dairy Association; Don Voelker, Dairy Husbandry, and John Sims, Extension Dairyman.

Chat in Pictures

One of the reasons why Royal Crest Guernsey Farms Dairy, Dayton, is by far Ohio's fastest growing dairy. This billboard is put near the stores where Royal Crest All Star Products can be purchased.

From The Home Office...

(*Continued from page 415*)

Dieting In General

About 17 per cent of all people 15 years of age and over claim to be on diets of one kind or another. The major reason for dieting is to lose weight, with seven per cent of all adults on weight reduction diets. Only 2.4 per cent of all people are on diets because of heart conditions.

Dieting to control weight, especially to reduce weight, and weight watching apparently have caused more people to leave the whole milk market than the heart disease problem. Evidence suggests that most of the people who have moved away from whole milk for dieting reasons are using skim or 2% fat milk.

The image of dairy foods as "fattening foods" is growing. Influences within and outside the dairy industry seem to be helping to create this image. For example, the promotion of certain dairy products on the basis of their low calorie or low fat content as compared with whole milk is one of the adverse influences affecting the image of whole milk.

People who use the various 900 calorie diet preparations regularly consume less milk, butter, cheese, and ice cream, indicating that these special diet preparations lead to a reduction in sales of the products mentioned. The diet preparations appear to substitute for dairy products much more frequently than for most other types of foods. However, only a very small percentage of people use these special diet products with any regularity.

Sources Of Information And Advice

Mass media are the main source of information about dieting in general, with newspapers and magazines named by 45 per cent of the people, radio and television by 33 per cent, friends and relatives by 29 per cent. Newspapers and magazines are also the main source of information about the diet-heart disease issue, with 47 per cent of the people naming these media, followed by friends and relatives named by 25 per cent and doctors by 18 per cent.

The major type of advice given by doctors to patients on diets because of heart conditions, as reported by those interviewees who had received professional advice for such diets, is to eat less to reduce weight and to cut down on fat or fatty foods. There does not appear to be any strong movement on the part of doctors to advise against milk, although there has been some increase in advice to reduce consumption of dairy products other than milk if a heart condition is being treated.

Marketing Implications

The study suggests some very definite implications for the marketing of dairy products, the American Dairy Association says. Among these are the following:

1. Those responsible for developing dairy foods promotion, public relations, and education programs, on a brand as well as on a non-brand basis, must emphasize much more strongly and much more effectively the positive values in milk and milk products as important elements in the adult human diet. Every reliable and reputable weight control diet calls for the use of milk and other dairy products, and this fact must be more firmly implanted in the public thinking in order to combat the fad diets that so often eliminate milk and other healthful foods.

2. Dairy product distributors who seek to obtain sales increases for certain of their products by calling attention, directly or indirectly, to the fat and calories in whole milk should be fully aware of their possible contribution to the declining market for milkfat. Whenever skim or low-fat milks are promoted on the basis of lower fat content or lower calorie count, this reflects adversely on whole fluid milk, as well as on other dairy products which contain milkfat. It might be well to keep in mind that consumer purchases, per capita, of fats and oils has actually increased during the past 25 years, which raises serious questions about how strong the consumer "demand" for low-fat products may be.

3. Since only scientific research will ultimately answer the questions in the diet-heart disease issue, the dairy industry certainly should cooperate with all others interested in improving human health to assure that the scientists have the necessary facilities they need to get the research done. In the meantime, experience rather clearly indicates, it would be extremely foolish to participate in any public controversy (through publicity in the mass media, through advertising, through distribution of leaflets, or through other efforts pointed to consumers) based on incomplete or tentative research findings. The consumer attitudes research suggests very strongly that the public does discriminate between facts and suggestions for dietary, or other, changes based on incomplete or tentative findings.

4. There is no shortage of highly promotable facts about the important role of dairy foods in the American diet, for people of all ages. There is an abundance of excellent material available for promoting sound weight control diets that do include whole fluid milk and other dairy products. The attitudes research suggests a very strong need for promoting the idea that milk does belong in a sound weight control program in order to counteract the idea that milk is a "fattening food."

5. The dairy and other animal product industries have generally followed a plan of avoiding public argument over the diet-heart disease theory, preferring to look upon this as a disagreement to be settled in the scientific laboratories. This attitude seems to have paid off inasmuch as the attitudes research now indicates that people who have been concerned about this issue have not rushed out to change their diets as a result of the publicity given to the point of view of those who have urged cutting down or cutting out animal fats. For the dairy industry to suggest to the public that any changes are necessary now, when the facts are not available, is very premature and could be extremely damaging. To engage in public debate over every charge and countercharge, furthermore could only serve to increase public awareness and confusion.

6. It is important to keep in mind that changing consumer attitudes and eating habits is not easy. There are times when this realization is most discouraging, and there are other times when it is most pleasant to contemplate. We have all been disappointed when we have not been able to change consumer attitudes much more rapidly to encourage greater consumption of milk and milk products, but now we might be grateful that consumers apparently do think twice before deciding to give up milk and butter and ice cream and cheese because some highly tentative research findings have been sensationalized in the popular press. As of today, very few people have accepted the idea that milk and milk products are dangerous or detrimental.

Future Research

The public attitudes research project is a part of the American Dairy Association's continuing program of measuring what consumers are thinking and doing with respect to dairy products. This Universal Marketing Research project is the 11th in a series of this kind. Currently, another measurement of consumer attitudes toward milk is underway as a motivation research project.

Chat...

Sun Haven Farms, Rock Springs, Ohio, operated by Albert Sunberg and Family, are new producer-distributors of Golden Guernsey milk products in the Ashtabula County area. A new plant was built at the farm and distribution started on January 1. The entire family is enthusiastic and pleased with the rapid progress being made in selling Golden Guernsey milk from their own herd.

At the Cass County, Mo., Dairy Festival, held at Harrisonville, Jeanne Purvis was named County Maid of Milk. A highlight of the festival program was the auction of a registered Guernsey calf, from the herd of Charles Watkins and furnished by the Harrisonville Civic Association. The calf brought a record sum of $28,000. Scrip money from Harrisonville merchants was used in bidding, with the successful bidders being Carol Swigart and Virginia Owings, of Harrisonville.

Mark Witmer, Guernsey breeder of Northumberland County, Pa., and also president of S.P.A.B.C., has just completed a 100-cow loafing barn and loose-housing system, along with a 10-stall milking parlor. They held open house on August 19 for all interested in seeing the operation.

Calendar . . .

(*Continued from page 408*)

Oct. 3-7. Heart O'Texas Fair, Waco, Tex. Guernseys will be judged on Oct. 6 (jr).
Oct. 7-22. State Fair of Texas, Pan-American Livestock Exposition, Dallas, Tex. Guernseys will be judged on Oct. 12 (open) by L. O. Colebank, and Oct. 18 (jr.) by A. L. Darnell.
Oct. 9-14. Mississippi State Fair, Jackson, Miss. Guernseys will be judged on Oct. 11.
Oct. 10-14. Dixie Classic Fair, Winston-Salem, N. C. Guernseys will be judged on Oct. 11 by Robert W. Basse.
Oct. 14-22. Pacific International Livestock Exposition, North Portland, Ore. Guernseys will be judged on Oct. 16 by C. R. Knight.
Oct. 16-21. Georgia State Fair, Macon, Ga. Guernseys will be judged on Oct. 19-20. (4-H and FFA—no open show.)
Oct. 16-21. South Carolina State Fair, Columbia, S. C. Guernseys will be judged on Oct. 17 by Dave Younger.
Oct. 17-21. North Carolina State Fair, Raleigh, N. C. Guernseys will be judged on Oct. 18 by John L. Morris.
Oct. 20-29. State Fair of Louisiana, Shreveport, La. Guernseys will be judged on Oct. 23 by Clyde K. Chappell.
Oct. 25-Nov. 4. Greater Jacksonville Agricultural and Industrial Fair, Jacksonville, Fla. Guernseys will be judged on Oct. 31 by Clarence W. Reaves.
Oct. 27-Nov. 5. Grand National Livestock Exposition, San Francisco, Calif. Guernseys will be judged on Nov. 1 by George W. Trimberger.

NOVEMBER

Nov. 3-12. Arizona State Fair, Phoenix, Ariz. Guernseys will be judged on Nov. 5 by Ralph E. Erb.
Nov. 10-18. Royal Agricultural Winter Fair, Toronto, Ontario, Canada. Guernseys will be judged on Nov. 13-14 by William S. Brooks.
Nov. 24-Dec. 2. International Live Stock Exposition, Chicago, Ill. Guernseys will be judged on Nov. 30 by W. Clark Fleming, Jr.

JANUARY

Jan. 8-12, 1962. Pennsylvania Farm Show, Harrisburg, Pa. Guernseys will be judged on Jan. 8 by John Swartz.
Jan. 26-Feb. 4, 1962. Southwestern Exposition and Fat Stock Show, Fort Worth, Tex. Guernseys will be judged on Feb. 2 by Dr. Harry F. Herman.

FEBRUARY

Feb. 6-17, 1962. Florida State Fair, Tampa, Fla. Guernseys will be judged on Feb. 8-9 by Harold Kaeser.

THE MARYLAND 4-H DAIRY JUDGING TEAM recently mailed Secretary Stewart a card from Paris thanking him for his help in arranging their trip to the Island of Guernsey. Frank Downey, son of Mr. and Mrs. Fred Downey, Guernsey breeders at Williamsport, Md., is a member of the team.

N. J. June Dairy Month Dinner

SOME 480 people from all segments of the dairy industry attended the 10th Annual New Jersey June Dairy Month Dinner, sponsored by the Garden State Milk Council, at The Commons, Rutgers University, New Brunswick, on July 6.

Lloyd B. Wescott, Rosemont, Chairman, Governor's Milk Committee, made the presentation of Years of Service Awards to the oldest producers, which included Roy C. Patrick, Salem, 58 years, 1903-1961;

L. B. Wescott, Mulhocaway Farm, Rosemont, N. J., Chairman of the New Jersey Governor's Milk Committee, presenting "Years of Service Award" to Roy C. Patrick, Quinton Stock Farm, Salem, N. J. Mr. Patrick has been serving the dairy industry for 58 years, 1903-1961. Both Mr. Wescott and Mr. Patrick are past presidents of the New Jersey G. B. A., and are presently serving as trustees.

William M. Nulton, Jr., President, New Jersey Dairymen's Council, and Secretary of the Garden State Milk Council, New Brunswick, made the presentation of the Distinguished Service Award to Dr. John W. Bartlett, Retiring Chairman, Dairy Department, Rutgers University; Edwin B. Forsythe, President New Jersey Milk Industry Association, presented the M. I. A. Awards for Level Production, and Harry M. Seals, Raritan Valley Farms, presented Sales Awards to Driver-Salesmen.

Abbotts Dairies was among those receiving Level Production Awards for producing milk when most needed during the past two years. Among the dairies receiving awards for producing milk when most needed during the past year, were Abbotts Dairies; Locust Lane Farm Dairy, Inc., Parks Dairies, Inc., Schmalz Dairy Products, and Sealtest Foods Eastern Division, National Dairy Products Corporation.

Elizabeth Joan Freiberger, Allentown, was the winner of the 4-H Club Garden State Milk Council Trip Award to the 4-H Dairy Conference.

Route salesmen in the New Jersey State-Wide Milk Sales Contest, from the following dairies selling Golden Guernsey milk, received recognition for outstanding sales performance: Abbotts Dairies; Cream-O-Land Dairy; Locust Lane Farm Dairy; Parks Dairies, Inc., and Wardwell's Dairy, Inc.

Louis Gruninger III, Assistant Secretary of Garden State Milk Council, was a member of the Dinner Committee, headed by Dr. John W. Bartlett, Chairman.

Maryland—West Virginia Bull Stud Moves To New Quarters

ON May 10 the move of the bulls and laboratory to the new headquarters of the Maryland-West Virginia Bull Stud, at Frederick, Md., was completed, and on May 12 the first shipment of semen from the new headquarters was made. This shipment was an eventful one in that it symbolized the completion of much planning, remodelling and training of new personnel. The growth of the College Park area from a rural to a city area had necessitated a change in headquarters. After much searching, the committee located a 147-acre farm in the heart of Frederick County, which was purchased. Fred Harner is the Lab Technician, and George Edgerton, the herdsman.

Guernsey bulls making the move from College Park to their new Frederick County home are: McDonald Farms Pre Saint Nick, just resummarized with an average of 10470 lbs. of milk, 4.9 test, and 512 lbs. of fat, A. I. summary; Blakeford Colonial, Quincy King John, the highly proven both type and production Liseter Brilliant, and a young bull being sampled, Normandy Titan. Guernseys bulls that have been sampled, and awaiting production and type information, and will be moving to the new headquarters are Glengeran Fortune's Cromwell Sycamore Butterfat Plutocrat and McDonald Farms Jolly Valor. Joining these bulls since the move was made is High Meadows L. Trademark, purchased at the Eastern Guernsey Sale.

Headquarters, Maryland-West Virginia Bull Stud: Laboratory space, housing for bulls, feed storage and office, on Route 15, six miles north of Frederick.

Breeding Dairy Cattle . . .

(*Continued from page 418*)

in the development of their herds. Many years of observation and experience emphasizes the importance of great cow families. Plum, Nebraska, in reporting on 40 years of breeding at the North Platte Experiment Station, estimates that slightly more than half of the genetic improvement is brought about by sires.

Fohrman, in analyzing the Beltsville herd, found 21 cows that had produced less than 425 lbs. of butterfat. Culling all daughters of these cows, and the consequent exclusion of their descendants, removed 176 cows that averaged 661 lbs. of butterfat. The 215 from dams over 425 lbs. of butterfat average 651 lbs. of fat. These results would indicate the ineffectiveness of heifer selection based on level of dam's fat production. In this analysis, two generations usually eliminated any inequality in the progeny of low and high producing dams. However, these results could only be expected when good transmitting sires are used. These data would seem to place emphasis on the sire and less on female families as a means of herd development.

Evaluation of sires and natural provings vs. A.I. provings vs. young sires has been receiving considerable attention in recent years. The inability of many sires with natural provings to hold up under A.I. conditions has focused attention on this area. Several studies have given good evidence that about as good results may be expected from carefully selected young sires as from proven sires. Young sire use has the distinct advantage of shortening generation length, thus speeding up possible genetic improvement.

Today there are probably three groups of individuals interested in dairy cattle breeding:

1. Those who breed and select only for production.
2. Those who are basically interested in show ring type.
3. Those who try to hit a middle-of-the-road policy.

The first group has in mind that cows are akin to machines and serve only the function of producing milk profitably. This is quite legitimate and reasonable thinking, and may fit the needs of the strictly commercial producer.

The second group are the short-time collectors of cattle who seldom become known for breeding herds.

The third group represents the true cowmen. They insist that dairy cows must serve a productive function, and attempt to breed cattle that are profitable commercial animals that produce large quantities of milk and fat efficiently. At the same time, they realize that animals of pleasing type add to a dairyman's pride and result in greater interest. Usually these people do a better job of caring for the herd. They also realize that, while there may be little relationship between type and single lactation production, many type factors add to a cow's wearing ability, thus adding to lifetime production.

Dairy cattle breeding is receiving the attention of the scientific geneticist, and he will undoubtedly speed up the improvement in our dairy herds. There is, nevertheless, a more important place than ever for the cowman—the man who understands cow language, who instinctively knows his way around among the cattle. Regardless of how well we do the job of breeding, the cowman still controls a major portion of the environmental influences that are of major importance to high and efficient milk production.

4-H Work . . .

(*Continued from page 419*)

singing our National Anthem. As we stood and the first strains of the music were heard, all the lights were turned off and a spotlight was turned on our flag up on the balcony of the ballroom. An electric fan was used to unfurl the flag as if it were blowing in the breeze. The soft lighting cast a red and blue effect about the chandeliers. Amid this beautiful setting the words of our National Anthem had true meaning for me. The song was sung with much fervor and not a few tears in the eye. The international delegates provided the other most inspiring and heart-warming aspect of the National Congress. Coming from 14 foreign countries, including Argentina, Kenya, Basutoland, Spain, Formosa, Finland and Iran, they attended the Congress not because they had been working to win the trip as I had, but because they had been striving to prevent starvation and sickness in their own countries and to raise their standards of living. Meeting, as we were, together in one place without strife and quarrels, made me believe that someday we could achieve this peace and fellowship with all nations if they would forget individual differences in the face of one strong uniting purpose. This is what the National Congress meant to me.

Sales . . .

(*Continued from page 425*)

Ross Hershberger, New Enterprise, Pa.	
Hither Hills Tabby	360
Charles Knorr, Jr., Wichita, Kans.	
East Lane General's Gladys	410
Mt. Ararat Bright Teresa	400
Alva R. Long, York, Pa.	
Lone Pine High Light Dolly	400
Mannington Creek Inetta	565
Mannington Creek Ola	660
Mannington Creek Gayal	600
Hillrest Foremost Marlyn	420
Lester Van Arsdale, Biglerville, Pa.	
Pleasant Grove Merry Mania	440
Mt. Ararat Bright Opal	500
Mt. Ararat Frosty Serenade	500

Brantwood Farms Dispersal

By Wm. H. Juzi

Wallace Williams, owner of Brantwood Farms, Elkton, Md., engaged the State Association to conduct his Dispersal which was held at the Farm on June 6. Twenty-seven purebreds averaged $246.48.

The top was a fresh cow milking 60 lbs., Brantwood's Bluebonnet, purchased by C. R. Hack and Sons, Berwick, for $575. Wilbert Messinger, Littlestown, was the contending bidder. High buyer in the sale was Ellis Anders, Lansdale, with the purchase of five head for a total of $1,465.

The herd was in good condition and presented well through the help of Claude Myers. Breeding was primarily based on bulls which were purchased from Zeitler Farm, Glasgow, Delaware. Very few of the cows were in heavy milk flow at the time of the sale and others were not due until July or later. However, they found a ready market.

Following is a list of animals selling for $350 or more:

Ellis Anders, Lansdale, Pa.	
Brantwood's Mina	390
Clarence R. Hack and Sons, Berwick, Pa.	
Brantwood's Bluebonnet and calf	575
Elam Snyder, Lititz, Pa.	
Brantwood's Sunray	380

Stanley Cameron Joins MABC Staff

Stanley Cameron, Fowlerville, a June graduate in dairy production from Michigan State University, has been hired as a technical assistant by the Michigan Artificial Breeders Cooperative, East Lansing. His work will be in the field of semen preservation. He was a member of the Dairy Club while at MSU. Stanley comes with a good agricultural background. He was the first FFA member in the Fowlerville school chapter to receive the State Farmer degree.

1964
NATIONAL GUERNSEY FUTURITY
FOR 3-YEAR-OLD COWS

To be held during the 1964 fall show season at a centrally located show to be named by THE AMERICAN GUERNSEY CATTLE CLUB.

The "futurity" is a challenge of your ability to select and nominate your heifer calves that will develop into the best 3-year-old cows.

Heifers that are of an age to have shown as calves in the 1961 show season are eligible to be nominated. This nomination and fee must be sent to The American Guernsey Cattle Club, Peterborough, New Hampshire, and postmarked not later than January 1, 1962. The second payment is due January 1, 1963; the third payment is due January 1, 1964; and the fourth and final payment is due August 1, 1964. Only females that have been nominated and all fees paid in accordance with these rules are eligible to compete in the 1964 National Guernsey Futurity.

RULES:

Eligibility: All registered Guernsey heifers born on or after July 1, 1960, and before July 1, 1961, are eligible to be entered in the 1964 National Futurity.

Nomination and Fees: First payment of $2 due on or before January 1, 1962.
Second payment of $4 due on or before January 1, 1963.
Third payment of $6 due on or before January 1, 1964.
Fourth payment of $10 due on or before August 1, 1964.

The heifer must be nominated and the first fee of $2 sent to The American Guernsey Cattle Club, Peterborough, New Hampshire, postmarked not later than January 1, 1962. Nomination forms are available either through the National Office or the field representative in your territory. All fee payments are to be sent to The American Guernsey Cattle Club. The postmark shall determine eligibility of meeting the closing date requirements.

Purse: The purses in this event shall consist of all monies received by The American Guernsey Cattle Club as nomination fees and subsequent payments and any contributions for the 1964 National Futurity, less the actual expenses incurred in the administration of it.

When the nomination fees and subsequent payments in connection with this Futurity are received at The American Guernsey Cattle Club, they are committed to the purses for this event and no refunds will be made. The only exception is that should any condition arise which prevents the showing of this Futurity, the right is reserved to cancel same, and pay to the persons owning the females eligible at the time of cancellation, their pro-rata share of all monies accrued in the Futurity cancelled, after deducting the actual expenses incurred by The American Guernsey Cattle Club in the administration of it.

The purse for this event shall be divided among the first twenty placings as follows: To the winner, 20%; to the winner of second place, 15%; to the winner of third place, 10%; to the winner of fourth place, 6%; to the winner of fifth place, 5%; to the next five places, 4% each; to the next five places, 3% each; to the next three places, 2% each; and to the next two places, 1½% each. If less than twenty animals are shown, any unclaimed money shall be applied to subsequent National Futurities.

When a female is sold that is entered in the National Futurity, it is the responsibility of the owner to notify The American Guernsey Cattle Club of the change in ownership, and to inform the buyer that this animal is entered in the National Futurity and that it is the responsibility of the buyer to submit subsequent fees in accordance with the rules and closing dates.

The health requirements will be the same as the show with which this event is held.

The American Guernsey Cattle Club will not be liable for safety of animals or exhibits, exhibitors or their employees against robbery, damage by fire, accident or any other cause.

NOMINATION FORM—SEE OVER

Use This Form To NOMINATE Your Guernseys

for the

1964 NATIONAL GUERNSEY FUTURITY

FEE SCHEDULE: Nomination and First Fee ($2).....due by January 1, 1962.
Second fee ($4).....due by January 1, 1963.
Third Fee ($6).....due by January 1, 1964.
Fourth Fee ($10).....due by August 1, 1964.

Name of Animal	Herd Reg. No.	Date of Birth

Enclosed is $.....to cover First Fees for Nomination of the above heifers to the 1964 National Guernsey Futurity.

Name.....

Address.....

.....

PHOTOGRAPHERS OF ANIMALS

H. A. Strohmeyer, Jr.
Box 788, White Plains, N. Y.
Tel. WHite Plains 9-1188

J. T. Carpenter, Jr.
8 Highclere Lane, Valhalla, N. Y.
Tel. WHite Plains 8-2086

Harry and John still take the pictures and furnish the original set of photographs. After the originals, duplicate prints, enlargements, etc., are obtained from

The Van Dervort Studio
Cobleskill, N. Y. — Tel. AFton 4-2041

GRANGER SALES CO.
E. M. GRANGER, JR., Sale Mgr. and Auctioneer
THOMPSONVILLE, CONN.
Phones { Office RIverview 5-4057 / Home RIverview 5-4000
I can give you a complete, business-like Sale Management Service.

DUNN'S TOUR
1910 — 1961
HERD BROKERS
SELLING AGENTS
51st year of touring buyers to select top Guernseys, fresh cows, groups.

DUNN & HARWOOD
Sales Managers
Private — Public Sales
Cordaville, Mass.
Tel: Marlboro HUntley 5-0714
Schoharie, N. Y.
Tel. AXminister 5-8165 or AX 5-7236

Robert R. Dancer

ROBERT R. DANCER, 36, prominent 4-H Club official, died on Saturday, July 15, in Ionia, Michigan. Funeral services were held on July 18 in the LeValley Methodist Church, Ionia.

Mr. Dancer had been 4-H Extension Agent for Ionia County since 1948, having formerly served as Jackson County 4-H Club Agent. Last year he was honored by the National 4-H Club Congress in Chicago with a distinguished service award. This award was presented by the National Association of County 4-H Club Agents for "unusual ability to inspire people and assume responsibility."

Born in Jackson County, the son of Mr. and Mrs. Harold Dancer, Jackson, Mich., Robert was a graduate of Hanover-Horton High School, Jackson Junior College and Michigan State University, where he earned Bachelor and Master of Science degrees in agriculture. His father, Harold Dancer, is secretary of the Michigan Guernsey Breeders' Association.

Survivors include his wife, Ruth; a daughter, Mary Roberta; his parents, Mr. and Mrs. Harold Dancer; a brother, Dwain; his grandfather, Benjamin Wooden, and his grandmother, Mrs. Margaret Dancer.

Guernsey breeders join us in extending deepest sympathy to the Dancer family.

New Members

THE following Guernsey breeders have been accepted as members of The American Guernsey Cattle Club:

CALIFORNIA: Loretta Breazeale, Modesto, recommended by Donald R. Breazeale.

NEW YORK: Haskell Sons, Binghamton, recommended by Alice K. Wightman.

OHIO: Calvin Reuthinger, Perrysburg, recommended by Raymond Bockbrader.

OKLAHOMA: Glen Cohea, Haskell, recommended by Al Geurkink.

MILK PRODUCING MACHINES...
raise replacements faster, sell all your whole milk, too!

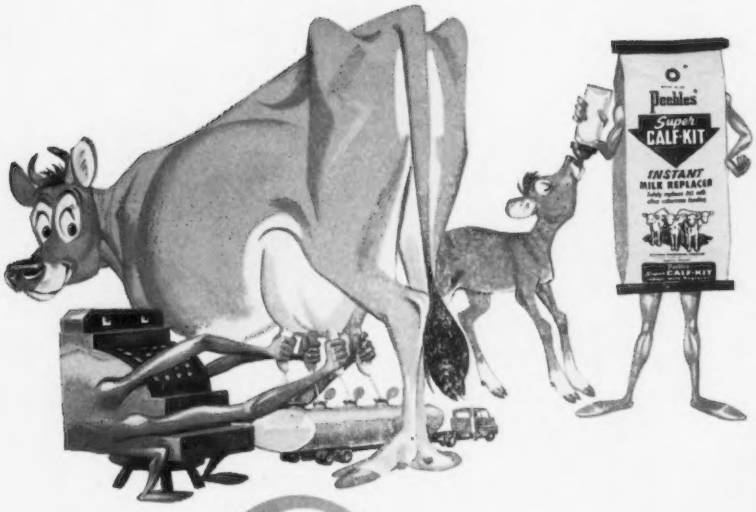

INSTANT
SUPER-CALF KIT
High Energy Milk Replacer
10% FAT 28% PROTEIN

Sell all your whole milk at a profit! With Instant Super Calf-Kit you can have your calves completely weaned and on dry feed in six weeks for less than $5 per calf. And they will be well on the way to becoming superior milk producing machines.

In test after test, under normal management conditions, calves receiving Instant Super Calf-Kit gained an average of up to two pounds daily over a six-week period. Four other leading milk replacers tested fell far below this growth level. Super Calf-Kit calves also showed better bone development, silkier hair coats and a complete absence of scours.

Try Instant Super Calf-Kit on a money back guarantee of performance and quality. Available in 25 and 50 pound bags.

Foremost

WESTERN CONDENSING COMPANY
APPLETON, WISCONSIN • *World-Wide Supplier of Quality Milk Products*
DIVISION OF FOREMOST DAIRIES, INC.

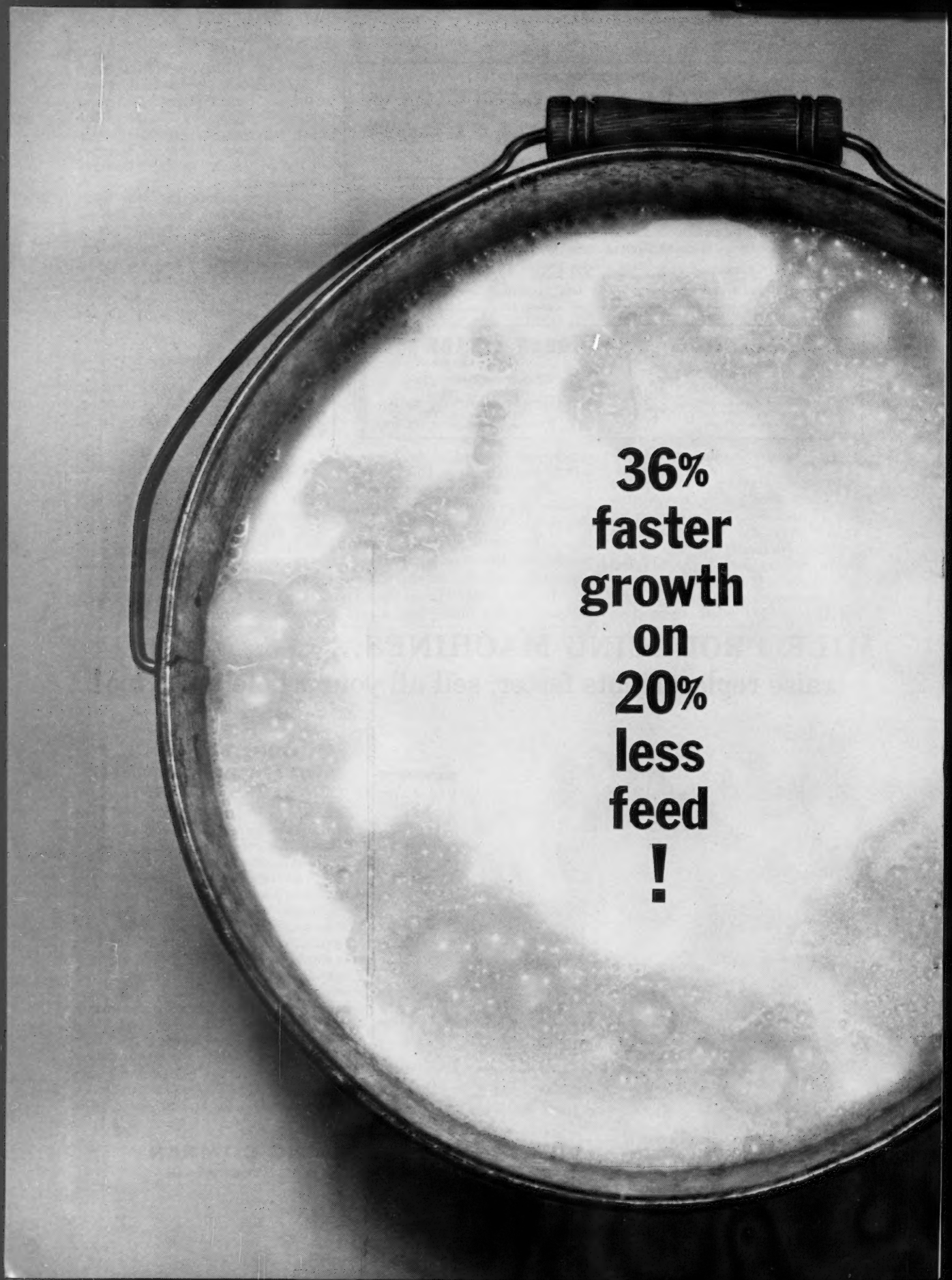
36%
faster
growth
on
20%
less
feed
!

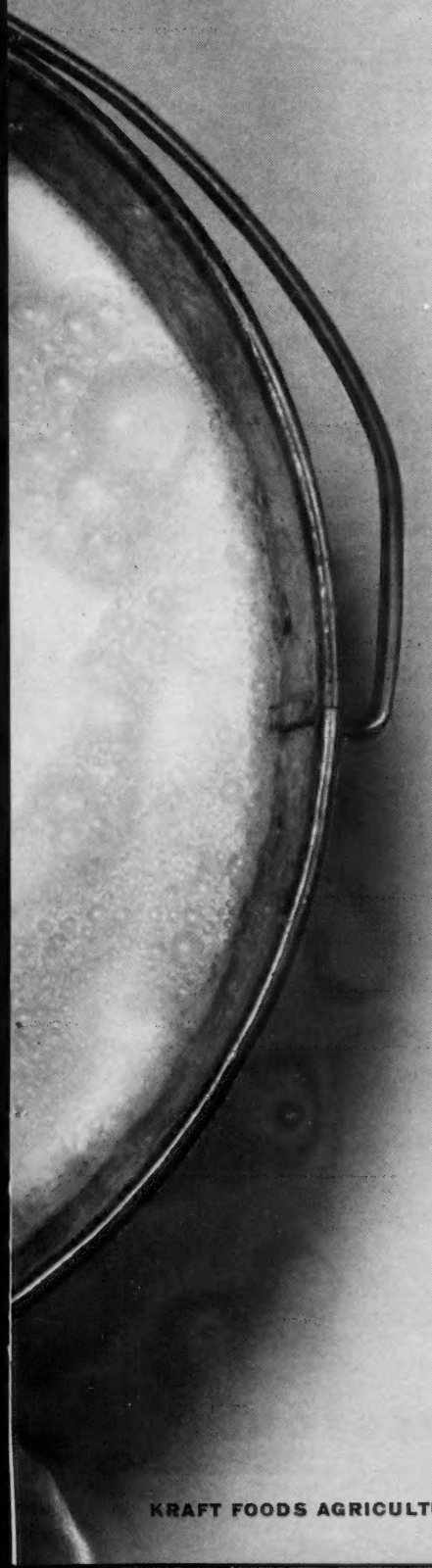

New Improved Kaff-A by Kraft—with exclusive Nutri-Balance formula—scores highest in milk replacer feeding tests!

Here's the greatest advance in milk replacers in 10 years—a new and different *nutritionally balanced* formula. It's the result of an intensive 5-year program of scientific research and experimentation—recently climaxed by outstanding test results with calves at the Kraft Research Farm. In controlled feeding tests, New Improved Kaff-A outscored other commercial milk replacers by producing 1) an increase in growth rate of up to 36%, and 2) an average of 20.5% less feed required per pound of gain. In six weeks the average saving in feed costs with New Kaff-A was $1.75 per calf! And there was far less nutritional scouring than with any other milk replacer tested. Those are the facts . . . and here's how Kraft did it:

New Improved Formula

There are two ways to go about improving a milk replacer. The easiest and most common way is to substantially increase one or two ingredients—such as the fat content—or to add a few extra minerals. However, this can throw the ratio of ingredients out of balance, and actually *lessen* the total result. Like putting too many eggs in a cake, or too much salt on a steak.

The other, more scientific way to improve a milk replacer calls for a complete re-study of the entire formula and all its ingredients. This was the approach of Kraft research, guided by the latest feeding discoveries of several universities. Before vital ingredients were added to stimulate growth and maintain health, each one was scientifically evaluated and tested in farm feeding trials. Then, each was carefully compounded into the total formula . . . much like a doctor's prescription. The result: a new, unique and *completely balanced* nutritional formula. One that gives you far superior benefits of growth and health, *and at less cost per calf!*

New Improved Nutrition

An analysis of new Kaff-A's NUTRI-BALANCE formula reveals several notable improvements over KRAFT'S previous high-quality milk replacer. For example, for faster, sturdier growth, new Kaff-A has a higher concentration of milk by-product nutrition. This was accomplished primarily by a new, carefully balanced formulation of milk by-products (fresh dried whole whey, dried buttermilk, hydrolyzed whey and delactosed whey). This formulation is very readily digestible and it also provides a higher level of natural sources of B Complex vitamins, unidentified growth factor, milk minerals, and milk proteins.

Another big change: the *fat content* of new Kaff-A has been increased approximately 30%—to the level that feeding tests proved most efficient for fastest growth, highest feed conversion ratio, and best scour control. And, a balanced feeding level of *lecithin* has been added to aid fat digestion. The new formula has also been fortified with additional growth-promoting *B Vitamins*—riboflavin, niacin, pantothenic acid, and choline. Finally, an effective combination of two wide-spectrum antibiotics—*Aureomycin* and *Terramycin*—has been included for better protection against scours.

New Improved Solubility

Savings in time and trouble are yours with New Improved Kaff-A Milk Replacer too. *It's easy to mix. Stays in solution.* And, new Kaff-A's creamy consistency and appetizing aroma make your calves big eaters.

Take advantage of the greatest advance in milk replacers in the past ten years. Put your calves on the proven money-making NUTRI-BALANCE formula of New Improved Kaff-A Milk Replacer this fall.

See your Kaff-A Dealer today!

New! Improved!

Kaff-A

MILK REPLACER

FOOD FOR CALVES

KRAFT

KRAFT FOODS, CHICAGO 90, ILL. • DIV. NATIONAL DAIRY PRODUCTS CORP.

NEW IMPROVED KAFF-A MILK REPLACER BY KRAFT

KRAFT FOODS AGRICULTURAL DIVISION New York • Chicago • Garland, Texas • San Francisco

Master Saver Feeder

FOR HAY OR ENSILAGE
Model #15 $89.50
15 Ft. Long
FREIGHT PREPAID

- PERMANENT
- ALL-METAL CONSTRUCTION
- CUTS YOUR FEED COST
- FEEDS 24 HEAD

Write for free illustrative folder
CENTRAL STATES SALES CO.
P. O. BOX 10222 DALLAS, TEXAS

SUBSCRIBE TO THE JOURNAL
1 Year - $2.00

SAVE 25¢
on 50 lb. bag
RED ROSE
RUMENATOR
with FREE COUPON
in every bag of

RED ROSE®
MILK REPLACER
Send all your milk to market, give your calves a better start with Red Rose Milk Replacer. FREE COUPON in every bag saves you 25c on the purchase of 50 lb. bag of Red Rose Rumenator Pellets, the exciting new development that can add more dollars to your milk check for only pennies a day.
JOHN W. Eshelman & SONS
ESTABLISHED 1842
MILLS: Lancaster, Pa.; York, Pa.; Circleville, Ohio; Sanford, N.C.; Tampa, Fla.; Chamblee, Ga.
OFFER EXPIRES DEC. 15, 1961

New York Field Day . . .

(*Continued from page 432*)

senior herd sire, were led out before the large gathering.

It wasn't until the end of the day's activities, with Dr. James Carr, President of the New York State Guernsey Breeders' Co-Operative, Inc., and Ken Dewan doing the honors, did six lucky persons realize they would leave for home not only with pleasant memories of the perfect day but in addition were winners of various door prizes. First on the list was a beautiful Guernsey calf donated by the Dewan Farms and won by Joanne Thomas, daughter of Mr. and Mrs. Henry Thomas, Cortland. Next on the list was a set of electric clippers and milk scales, also donated by Dewan Farms. The former was won by Alanson Church, of Moravia, and the scales went to Mrs. Paul Abbott of Marcellus. The large King of the May and Ideal Cow plaques, given by the New York State Guernsey Breeders' Co-Operative, Inc., were won by George Clark, Jr., of Stamford, and Ronald Wilson, of Caledonia. The half dozen Golden Guernsey tumblers were won by Douglas Stanton, of Greenville.

Nesba Appoints Bates Fieldman

THE New England Selective Breeding Association has announced the appointment of Alfred G. Bates to the position of District Fieldman for the State of Connecticut and the adjacent three Eastern Counties of Rhode Island.

Mr. Bates was born and raised on an Orange County, N. Y., dairy farm, and graduated from the New York State School of Agriculture and Technology, Delhi, class of 1938, with a major in Dairy and Animal Husbandry. The following seven years he devoted to developing a purebred Holstein herd, which was dispersed following the death of his partner. Mr. Bates became a technician and then manager of the Sussex County, N. J., Cooperative Breeding Association in 1946. In 1950, Alfred Bates resigned this position to return to farming. The Bates herd was dispersed this summer.

Mr. Bates and his wife, Irene, with their two children, Dorothy, 12, and Bill, 14, will make their home in Middletown, Connecticut.

Alfred G. Bates

For Sale
Complete herd of 14 cows, 8 bred heifers and 3 heifer calves. Noble Curtiss, Golden Marie, Langwater Vagabond breeding. Herd av. 518 F 1959—503 F 1960. Sire out of Bonanza and dam with 15920 M—820 F—365—2x, that shows a lot of quality. Born April 8, 1960. Also have 2 Bonanza bull calves of top breeding that I would sell half-interest in.
T. M. Lawler
7950 Cooper Rd.
Kenosha, Wis.

Herds Classified

A total of 317 cows (including one automatic Excellent) in 12 herds were classified in the territory of Merrill P. Richey, during the period from July 13 to July 18, by Lawrence O. Colebank, official classifier.

A summary of the results shows 13 were rated Excellent, 148 Very Good, 104 Desirable, 48 Acceptable, and four Fair.

Of the 13 rated Excellent two were Excellent for the first time and 11 were reclassified Excellent.

The herds classified in the following States were those owned by: CONNECTICUT, David Sibbald, Salisbury; W. W. and M. C. Spencer, Watertown; F. T. Bedford, Greens Farms; Katharine S. Porter, Hampton, and Richard H. Merritt, Farmington. MAINE, Robert W. Cole, Biddeford; University of Maine, Orono; Norman B. Woolworth, Winthrop, and Ralph Knowles, Greene. MASSACHUSETTS, Vernon D. Mudgett, Sterling Junction, and Charles E. Cotting, Berlin.

Your Valuable
VETERINARY MEDICAL GUIDE
Written by a VETERINARIAN
Describes 50 Diseases, Conditions
SAVE $$ on 150 Quality Drugs, Vaccines & Instruments
SAME-DAY SERVICE
Send 25c... Refundable with Order
AMERICAN RESEARCH FARMS, INC
Lenexa, Kansas Dept. HF

WESTON'S
ORIGINAL
LIFETIME
NECK TAG
The favorite of most stockmen, and the most copied tag on the market. Made of rustproof aluminum steel alloy (3½" long, 2¼" thick). Durable, lightweight, easy-to-see and stays bright. Chain is brightly finished steel with cadmium plated key ring fastener. Black numbers are baked on to last. Order your chain, tag and fastener sets now!
FREE: Key ring pliers with each order of 25 or more complete chains. Complete set with any numbers (1 to 100).....$1.50
WESTON Manufacturing & Supply Co.
1933 Speer Boulevard, Denver, Colorado

FREE

FLASHER SAFETY LAMP

with the purchase of this special 12-tube carton

You'll like this 2-way safety lamp. Its large searchlight beam and red blinker flasher make it a handy companion for evening chores, repair jobs or car trips. And, right now you can get it FREE with the purchase of this special 12-tube carton of Terramycin for Mastitis . . . the largest selling brand by far. For good reason, too.

Terramycin helps take the worry out of fighting mastitis. There are *no antibiotic residues in the milk* when used as directed. And, it contains no penicillin. It's the only commercially available preparation in an all-liquid form. This means Terramycin goes to work fast, blends completely with the milk throughout the udder to hit even deep-seated infections, then milks out clean and completely.

See your animal health supplier soon.

***Warning:** Milk taken from dairy animals within 72 hours after the last treatment for mastitis must not be used for food.*

Science for the world's well-being®

SPECIAL OFFER: *To dairymen who want fully-developed heifers early*

$1 OFF

on BE-CO-NURSE with Beacon Calf Grow

■ Become acquainted with the Beacon Calf Program.

Cut out coupon and save 10% of the feed cost to nine weeks. Watch your heifers reach the milking line early.

Heifers reared on the Beacon Program are large and fully developed at a young age. This means that they reach the milking line *early,* are profitable producers, and make your investment pay off *sooner.*

Start your calves on Be-Co-Nurse, the milk replacer high in milk solids. Be-Co-Nurse is fortified with important vitamins and trace minerals for sound growth and rapid skeletal development. It contains effective antibiotics to protect the health of your calves. Be-Co-Nurse reliquefies for only about 4¢ per quart, replaces costly milk.

Combine Be-Co-Nurse and Beacon Calf Grow with your own high quality roughage for top results. You'll find that 25 lbs. Be-Co-Nurse and 100 lbs. Beacon Calf Grow will feed an average calf through 9 weeks. Ask your Beacon Advisor about this program – it's economical and a sound investment. Take advantage of SPECIAL OFFER to save 10% on one calf's feed bill the first 9 weeks. Cut out coupon and save money.

THE BEACON MILLING COMPANY
Spencer Kellogg Division of textron
Cayuga, N.Y.

TAKE COUPON TO YOUR BEACON FEED DEALER

$1 $1

THIS COUPON WORTH ONE DOLLAR

Redeemable by your Beacon Feed Dealer

YOUR NAME _____

ADDRESS _____

This coupon worth $1.00 toward purchase of 25 lbs. Be-Co-Nurse when purchased with 100 lbs. Beacon Calf Grow. Limit one to a customer.

Cash value 1/20 of 1¢

From the Virginias to Maine

BEACON FEEDS

BEACON—THE FEEDS WITH THE "NUTRIENT NICK"

THE BEACON MILLING COMPANY • Spencer Kellogg Division of textron • Cayuga, N. Y.

GBJ

$1 $1

OFFER LIMITED—GOOD ONLY TO OCT. 14, 1961

Identical twins prove it...

Beacon CALF Program

GROWS HEIFERS FASTER

PROFIT LOSS

This photo shows "Profit" and "Loss," identical twins now on trial at the Beacon Dairy Research Farm. "Profit" is being reared on the Beacon Program, while her twin sister "Loss" is on a typical standard program.

"Profit" has grown more rapidly, has greater skeletal development, and will be in milk production 4 months earlier. Here are the figures:

	"PROFIT"	"LOSS"
Birth wt., lbs.	79	78
Body wt. at 16 mos., lbs.	852	754
Hip width at 16 mos., in.	17½	16⅝
Reached breeding size, mos.	16	20

This is proof that the BEACON CALF PROGRAM grows heifers faster. Your investment in replacements pays off *sooner* because heifers become milkers *earlier*. Ask your Beacon Advisor about this program, and take advantage of the special offer on BE-CO-NURSE with Beacon Calf Grow. Take coupon to your Beacon Feed Dealer and save one dollar.

SAVE $1.00

From the Virginias to Maine

BEACON FEEDS

BEACON—THE FEEDS WITH THE "NUTRIENT NICK"

THE BEACON MILLING COMPANY

Spencer Kellogg Division of extron • Cayuga, N.Y.

Massachusetts Annual Meeting And Luncheon

By Merrill P. Richey

The Annual Meeting of the Massachusetts G. B. A. was held at Armand's Beacon Terrace, Framingham, on Wednesday, April 12. Approximately 70 members and guests were present. The meeting was presided over by Rex LeParmentier, of Wethersfield Farm, Danvers. Elwyn Fowles, chairman of the Youth Committee, gave his report and explained to the group the prizes and awards that the association made available to Guernsey 4-H and FFA members. Chauncey West, of Charlescote Farms, Sherborn, chairman of the Show Committee, reported on the different shows held throughout the State. He stressed the great need of more Massachusetts cattle

Guests honored at the Massachusetts G. B. A. Annual Meeting: James E. Harper, Mr. and Mrs. Roy Parker, Mrs. Philip Picard, Joseph Pendergast, Clifford Shaw and Rudolph Messerli.

E. E. (Al) Vary

Private Treaty Herd Dispersals

Consultation on Herd Problems

THE GUERNSEY SERVICE BUREAU

P. O. Box 68

Sterling, Ill.

Phone: MA 5-1830

FRED C. WETMORE CO.

Livestock Photographers

4323 W. 143rd St., Cleveland 35, O.

Phone: Winston 1-8095

National DAIRY CATTLE CONGRESS

We Cordially Invite You to Attend the

NATIONAL GUERNSEY SHOW

October 3 & 4

"A Dairy Farmer's Holiday"

* World's Finest Guernsey Cattle
* World's Largest Farm Machinery Show
* Complete Display of Dairy Equipment
* Entertainment for the Whole Family

For Rooms, Contact:
Housing Bureau
Waterloo Chamber of Commerce
Waterloo, Iowa

SEPT. 30-OCT. 7 WATERLOO IOWA

Dairy Farm Manager — Married, wishes position. Years of practical experience, all phases, with registered Guernseys. Ten years in last position. Best of references.

Box 30
Guernsey Breeders' Journal
Peterborough, N. H.

Mention the Journal when answering advertisers

GIVE 'EM ALL THE FRESH WATER THEY'LL DRINK . . . WITH THRIFTY

RITCHIE WATERERS

- Economical and Safe
- Rugged, Galvanized, all-Steel
- Time-Tested Heating Units
- Non-Syphoning
- No Winter Freeze-Ups
- Work 24 Hours A Day
- Large All-Brass Valves
- Completely Automatic

Give your livestock all the fresh, clean water they'll drink . . . then watch their feed efficiency and production go up! Guaranteed Ritchie Waterers induce them to drink more because a Ritchie provides water **the way they like it**—cool in summer and warmed in winter—**automatically!** They can't drink a Ritchie dry. **16 models for all your livestock and poultry watering needs.** Let Ritchie help you plan a modern, chore-saving watering setup. They've specialized in it for over 40 years. Preferred by top livestock men everywhere. No obligation. Just mail the coupon.

FREE! 24 PAGE BOOK

"Automatic Livestock Watering . . . The Lifestream of Production"

Written by Jack Sampier, noted editor of National Live Stock Producer. "The most authentic booklet on automatic livestock watering ever offered." Valuable reading for every farmer. Photos, water tables, etc. Just mail coupon. No obligation.

NAME_____

ADDRESS_____ RFD_____

CITY_____ STATE_____

Since 1921, America's Most Complete Line of Waterers

Ritchie MANUFACTURING CO.
445 WALNUT ST., CONRAD, IOWA

being exhibited at the Eastern States Exposition. Clarence Parsons, Extension Dairyman University of Massachusetts, presented the Lifetime Production Certificates and the Production Leader Certificates. Breeders receiving Production Leader Certificates in the HIR-DHIR Division were: Vernon D. Mudgett, Sterling Junction; Elwyn M. Fowles, Southampton; Mrs. John J. Glessner II, Ipswich; Ralph M. and Mary H. Souza, Westport; David Harper, Leominster; H. P. Kendall Estate, Sharon; Mr. and Mrs. Harry F. Koch, Greenfield, and Edgewood Farm, Andover. Vernon D. Mudgett also received the highest Lifetime Production Award on Deershorn Noble Faith, 147,073 lbs. of milk and 7,586 lbs. of fat.

Dr. Stanley Gaunt, of the University of Massachusetts, thanked the group for their contribution to the research project which he is now running with regards to total solids and solids-non-fat in milk. He briefly outlined the project and told of some of the results they are attaining.

In his annual report, President LeParmentier reviewed the purposes for forming the association on April 9, 1926. He also cited the problems which the Guernsey breed in Massa-

RED ROSE®

RUMENATOR

with the FREE COUPON from a bag of RED ROSE MILK REPLACER

Give your calves a better start with Red Rose Milk Replacer. FREE COUPON in every bag saves you 25c on the purchase of 50 lb. bag of Red Rose Rumenator Pellets, the exciting new dairy feed development that can add more dollars to your milk check for only pennies a day. Profits rise with Red Rose.

JOHN W. Eshelman & SONS
ESTABLISHED 1842

MILLS: Lancaster, Pa.; York, Pa.; Circleville, Ohio; Sanford, N.C.; Tampa, Fla.; Chamblee, Ga.

OFFER EXPIRES DEC. 15, 1961

AN ADVERTISEMENT IN THE NOVEMBER 23 FARM AND SIRE DIRECTORY ISSUE WILL GET RESULTS THAT COUNT!

INSTANT DAIRY COWS?

Sorry — the answer is **no.**

To build a profitable herd of dairy cows takes time, effort and, above all, a SOUND KNOWLEDGE of BREEDING, CATTLE CARE and HERD MANAGEMENT.

Our FREE CATALOG explains how the

GRAHAM SCHOOL for CATTLEMEN

helps Students build herds for greater profits by training in *UNDERSTANDING REPRODUCTIVE ORGANS OF CATTLE *REGULATING HEAT PERIODS *CORRECTING STERILITY *TESTING BULL SEMEN *DIAGNOSING PREGNANCY *DELIVERING CALVES SAFELY AND REMOVING AFTERBIRTHS WITHOUT INJURY

Write for names of former students in your locality; talk with them.

GRAHAM SCHOOL, INC.
Garnett, Kan.

(Classes begin 2nd full week of each month — for men, 16 years of age and over.)

SATISFACTION GUARANTEED

MAIL COUPONS TODAY

Graham School, Inc., Dept. 9GBJ, Garnett, Kansas

Gentlemen: Please send complete information and your FREE 48-page School Catalog.

Name .....
Address .....
City ..... State .....

FRANKLIN
LIVESTOCK VACCINES SUPPLIES

PROTECT
Your Livestock
from LEPTO with

FRANKLIN
LEPTOSPIRA
POMONA
BACTERIN

If LEPTO is in your area
Don't Wait
—Vaccinate!

Now a constant threat, Leptospirosis spreads rapidly by contact when cattle are bunched together.

FRANKLIN
LEPTOSPIRA
POMONA BACTERIN
produced under the same rigid controls for potency that has made Franklin Biologicals famous for dependable protection.

Your Franklin Dealer is Headquarters for Vaccines and Supplies
FREE CATALOG
Be sure to have the Big, New 96 page 1961 Catalog. Free from your Dealer or by mail from any Franklin office.

O. M. FRANKLIN SERUM COMPANY
Denver Kansas City Wichita Amarillo Fort Worth
Marfa El Paso Alliance Salt Lake City Los Angeles
Portland Billings Montgomery Calgary

FRANKLIN

Breezy Knoll Dispersal

John Scott, owner
Bloomsbury, N. J., August 7
Sale managed by Garey Cattle Sales, Morrisville, Pa.
71 Head — $14,410 — Av. $202.96
Top: **Breezy Knoll C. Molly Bean** ($470)
Born: March 12, 1956
Sire: Breezy Knoll Champ
Dam: Breezy Knoll T. Miz
Purchaser: Henry L. Nice, Telford, Pa.

chusetts faces today, but felt that with proper leadership these problems could be overcome.

Chauncey West, chairman of the Nominating Committee, submitted the following names for officers and directors to serve the association for the coming year: President, Chester Goodfield; first vice-president, Thomas Prentice, Sr.; second vice-president, Norbert White; treasurer, Vernon Mudgett; secretary, George Hughes, and directors, Charles Cutting, Cameron Bradley, and Woodrow Follett.

Immediately following luncheon, President Goodfield presented Joseph Pendergast with a gift in appreciation of his 10 years as fieldman. At this time, guests at the head table were introduced, and Mr. LeParmentier presented the guests of honor with scrolls from the association. Those receiving these awards were Mr. and Mrs. Roy Parker; Mrs. Philip Picard; Mr. Lothrop Withington; Mr. Sumner Pingree; Mr. Rudolph Messerli; Mr. Clifford Shaw; and Mr. James Harper. Elwyn Fowles presented a trophy to the leading Guernsey FFA member, Elmer Lindvaugh, of Whitman, and David Koch, of Greenfield, received a trophy as outstanding Guernsey 4-H member.

The group was highly entertained by the guest speaker, Bill Summers, a former American League Umpire. Mr. Summers reviewed some of his experiences which were most amusing.

Cowles Lee Clevenger

A broken neck, received in an automobile accident, recently caused the death of Cowles Lee Clevenger, son of Mr. and Mrs. Clifford Clevenger, 1203 W. Lincoln Blvd., Freeport, Illinois. Cliff Clevenger was formerly manager of the livestock department at Mt. Hope Farm, Williamstown, Mass., and is now associated with the Freeport Auction Service, Inc. Cliff and his wife, Ellen, are well known throughout New England, and their many friends extend sympathy to them.

Standard's "EASY-ALL" Silo Unloader
FEATURING EASY • LOAD CONVEYOR

EASY-LOAD CONVEYOR

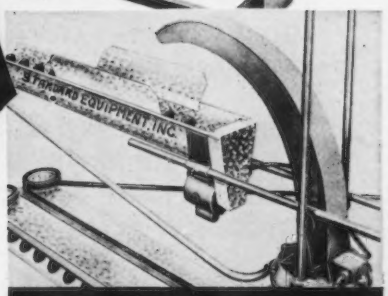

CUTS POWER REQUIRED
DELIVERS SILAGE UNIFORMLY

The "Easy-All" SILO UNLOADER features double augers for maximum capacity; auger conveyor to deliver an even flow of silage. Special throwing fingers lift silage the short distance from impeller to conveyor easily, steadily and without great expenditure of power.

Compare the "Easy-All" with competitive Silo Unloaders . . . only "Easy All" has the features that guarantee long life and trouble-free operation; features like double wall cleaners, double wall wheels, double augers, case hardened knives and adjustable drive hub.

See the "Easy-All" Comfort Stalls and "Mighty-Move" Barn Cleaner.

STANDARD EQUIPMENT, Inc.
BEL AIR, MARYLAND

STANDARD EQUIPMENT, INC.
BEL AIR, MARYLAND, Dept. GJ-1
Send information on "Easy-All" Silo Unloader.
Name .....
Address .....

STONECREST FARM

DISPERSAL

Dr. Robert A. Probst, owner — Cecil Cooper, manager
at the farm, Clarendon, Pa. (near Warren)

Saturday, September 23 — cattle at 1:00 P.M. (EDST)

A full list of farm, barn and dairy equipment sells at 10:00 A.M. sharp. Most major items are only two years old. Write for a list.

40 Head – 3 Bulls – 24 Cows – 7 Bred and 6 Open Heifers

Classified and Tested

This is one of the highest producing herds in Pennsylvania or any other state. Their DHIR testing year will end by sale time and the herd average will be approximately **11,200 lbs. milk and 530 lbs. fat!!**

Lot 1 — **McDONALD FARMS R.L. CHANCELLOR,** born September 25, 1959

Sire: **McDonald Farms Pre Rose Lad**
Sire of the top bull at $7,500 in 1961 McDonald Sale.

Dam: **McDonald Farms Pre Lidelia**
Excellent 5 times
14809—819—5yrs—365—3x
12778—737—8yrs—365—2x
1st 3 Yrs. & Over (dry) and Res. Gr. Ch., N. Y., 1950.

This is the famous "Rosemount Poinsetta" family. Great breeding bulls have come from this line. Ask top herds like Applebrook and Liseter what this blood has done for them.

Sample of cows in the sale:

LLAN FAIR IMP. DESIRE (VG)	14295—598—6yrs—DHIA—305—2x
PINE GROVE P. SUNNY (VG)	12399—518—6yrs—DHIA—295—2x
McDONALD FARMS MISS WYOMING (VG)	11670—582—Jr4—DHIR—305—2x
McDONALD FARMS LE VALKYRIE	10990—590—6yrs—DHIR—305—2x
LASH FARM IVY'S MYRTLE (E)	12793—649—2—2—DHIA—306—still milking 35 lbs.
STONECREST KING'S DARLING	13474—594—7—9—DHIR—318—2x
LLAN FAIR COUNT'S NILA (VG)	12040—549—9yrs—DHIR—305—2x
McDONALD FARMS MISS ZEROBA	11430—645—Jr4—DHIR—305—2x
WELCOME IN FAVOR SONJA (VG)	14005—645—Sr4—HIR—365—2x

Just a sample! Write for catalogs today.

Sale managed by: **For catalogs write:**

BUZZ GAREY

GAREY CATTLE SALES

100 Walnut Lane • Morrisville, Bucks County, Pa. • CYpress 5-2941

Tarbell Guernsey Farms

Founded 1816

CONSIGNED TO —

NEW YORK STATE SALE — COBLESKILL, NEW YORK — SEPTEMBER 21, 1961

TARBELL LANCER'S BELINDA — BORN FEBRUARY 2, 1959

FROM OUR PROVEN BUTTERCUP — BELINDA FAMILY

SIRE: **HOMINY HILL LANCER**
14 tested daughters

His Dam

Hominy Hill Lucy
12019—730—Jr2—365C—3x, 13381—720—Sr4—365C—3x. GOLD STAR DAM, 6 tested daughters, 1 PR son.

DAM: **TARBELL CHAMPION BELINDA**
13934—569—Jr2—365—3x, 12567—502—9yrs—HIR—305—2x, 10362—414—10yrs—HIR—305—2x, 12960—506—11yrs—DHIR—305—2x. 2 tested daughters.

Sire: Tarbell Farms Double Champion
40 tested daus. av. 10320—492—(305—2x—M.E.)

Dam: Tarbell Dauntless Belinda
10202—465—Sr2—365C—2x
13670—581—5yrs—365C—3x
9534—409—12yrs—HIR—310—2x
3 tested daughters

Dam: Tarbell Peerless Belinda
15379—653—Sr4—365C—3x
3 tested daughters
3 AR full sisters

LANCER'S BELINDA IS DUE OCT. 14, to HANOVER HILL GENERAL, son of WANDAMERE PREDICTOR, GOLD STAR SIRE, and HICKRILL KATONAH'S VIOLET, VG. 10044—511—Jr4—HIR—305—2x.

Accredited — VISITORS ALWAYS WELCOME — Negative Approved

TARBELL GUERNSEY FARMS — Smithville Flats, Chenango Co., N. Y.

On Route 41, 8 mi. N. W. of Greene, N. Y.

Plan Now...

TO ADVERTISE YOUR HERD IN THE NOVEMBER 23

FARM AND SIRE DIRECTORY ISSUE...

Send In Your Sire Listings And Space Reservations Now.

LAKE LOUISE FARM

DALLAS, PENNSYLVANIA

Owner
RAYMOND GOERINGER

Herdsman
K. WENDELL CONKLIN

Telephone Centermoreland Federal 7131

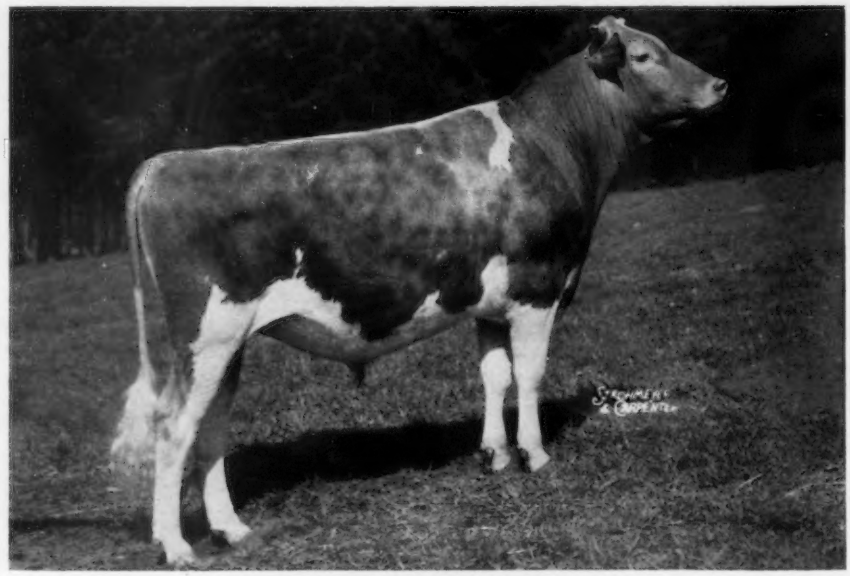

LAKE LOUISE CEDAR'S CHEYENNE

Born July 30, 1958

His Sire: **Lake Louise Coronation King** ($11,000), 30 daus., 45 rec. av. 10826 M, 550 F, M.E.—305—2x, 17 cl. av. 86.6%. A son of Douglaston King's Charlotte, 15228—828—Sr2—365C—3x, 19751—988—AA—3x, 4 PR sons, 2 tested daughters, one of the breed's outstanding cow families. **King is sire of 2 GOLD STAR sons.** ★

His Dam

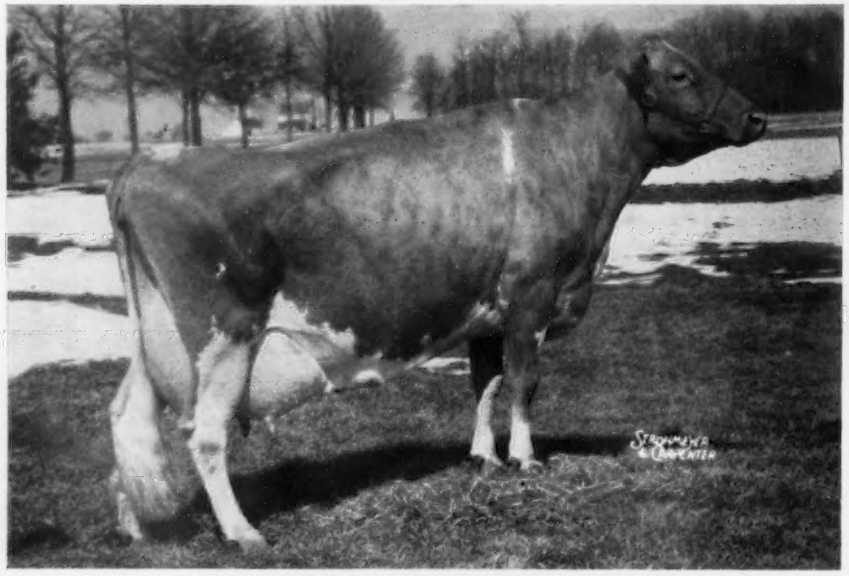

Lake Louise King's Cedar, (Very Good 4 times)
15790—805—Jr2—365C—3x 14240—683—7yrs—HIR—305—2x
18056—898—5yrs—HIR—365—2x 16530—766—8yrs—DHIR—305—2x

Sold to A. Walter Fretz, Fritzlyn Farm, Pipersville, Pa. in the 8th Green Meadow Sale at $10,000. Her son, Lake Louise Royal Superb, All-American Sr. Yr. Bull, 1956, Res. All-American 2-Year-Old, 1957.

We have in our herd an outstanding daughter, **FRITZLYN HOLLISTAR'S LADY** ($5,500), born January 31, 1960. She is sired by Lake Louise Rose Hollistar, GOLD STAR SIRE. **Also In The Herd Are A Granddaughter and A Great Granddaughter to Cedar.**

LAKE LOUISE FARM

GOLDEN HARVEST C. CHAMPION
Born March 20, 1957
He has been on lease to NEPA. A son of Nyala Supreme's Commander, he out of Fairlawn Peerless Ermine (see opposite) and a maternal brother to Bonanza (see opposite). **HIS FIRST DAUGHTER IS JUST FRESH AND SHE HAS A BEAUTIFUL UDDER.**

His Dam

Golden Harvest Monarch's Coleen
4 times Excellent '57 '58 '59 '61
*11922—*651—Jr2—HIR—305—3x
12522—732—Jr3—HIR—365—2x
9448—559—Sr4—DHIR—305—2x
11610—689—5yrs—DHIR—305—2x
1st 4-year-old, Pa. G.S., 1958

His Maternal Granddam

Blakeford Colleen (VG)
Sold for $3,300
8 records include:
*15612—*863—10yrs—HIR—305—3x
11759—664—Jr2—365C—3x
11106—637—Sr3—HIR—365—2x
6 tested daughters, 1 PR son
Golden Harvest King Cole
GOLD STAR SIRE
This promising sire is from the same female line that has produced such great breeding bulls as
Blakeford Transfer
Blakeford Lord Jim
Blakeford Colonial
Blakeford Coronel

PRESTDALE B. FANTASTIC
Born March 5, 1960
Owned jointly with Charles J. Pritzl, Prestdale Farm, New Plymouth, Idaho.

His Sire — Also Maternal Brother To Sire of Champion

Nyala Ermine's Bonanza
★ GOLD STAR SIRE ★
33 daus., 70 rec. av. 11507 M, 5.0%, 575 F, M.E.—305—2x, 27 cl. av. 86.1%. 2 of the top 3 highest selling bulls at public auction this year are by Bonanza —
Gayoso View Golden Fame ($8,100)
Riverview Illeta's Prince ($6,800)

Granddam of Both Champion and Fantastic

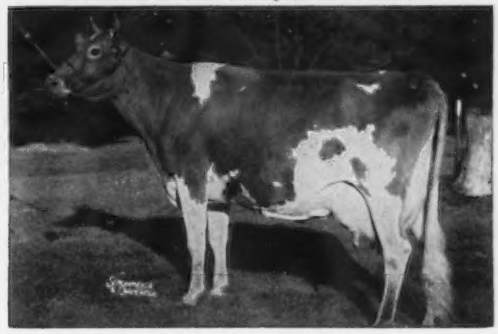

Fairlawn Peerless Ermine (VG)
★ GOLD STAR DAM ★
16892—838—10yrs—365—2x
17855—893—8yrs—365—3x
16726—869—7yrs—365C—3x
5 tested daughters include:
Fairlawn K. Glory (E 5 times)
17244—815—Jr4—365C—3x
6 PR sons — 2 are GOLD STAR SIRES

His Dam

Hi Lawn Fairy (E '59 '60)
11628—630—Jr4—HIR—313—2x
13346—769—5yrs—HIR—365—2x
12435—664—6yrs—HIR—361—2x

Fantastic is a big, strong bull that weighed 127 lbs. at birth. He is out of one of the most powerful cows in the west.

LAKE LOUISE FARM

HOME OF THE GOLD STAR TULIP FAMILY

LAKE LOUISE ANTHRACITE'S PATSY (E '58 '60), see picture on opposite page 11988–625–Sr3–305C–3x, 15956–803–Sr4–365C–3x, 18631–939–6yrs–365C–3x, 18691–912–9yrs–365--3x, 11610–637–13yrs–DHIR–305–2x.

Dam of Lake Louise Rose Valencian, owned by the Evergreen Northwest Breeders, Inc. **5 daughters at Graysmarsh classified in 1961, 3 E, 2 VG.**

Lake Louise King's Achievement, herd sire at Lookwell Farms, Everett J. Eby, Elkhart, Ind.

Lake Louise Rose Valiant, former herd sire for Herman Samuels, Jamison, Pa.

Lake Louise King's Ambition, used at Charlescote Farm, Sherborn, Mass.

Lake Louise Patsy's Prince is in service at Evergreen Northwest Breeders, Inc.

Dam of **BULL CALF**, born May 21, 1961, a son of Lake Louise King's Destiny, herd sire at Fritzlyn Farms, Pipersville, Pa.

LAKE LOUISE MERRY PATSY, see picture on opposite page, born September 24, 1956. 11060–529–Jr2–HIR–298–2x, 11470–582–Jr3–DHIR–292–2x. Dam of 2 daughters:

LAKE LOUISE SUPREME'S PATRICE, born November 2, 1958

LAKE LOUISE FAITHFUL PAMELA, born October 6, 1959, a bred heifer due December 21, 1961.

LAKE LOUISE SUPERB'S PATTI, see picture on opposite page, born November 24, 1950 (VG 3 times), 13242–631–Jr2–365–3x, 17009–854–Sr3–365C–3x, 17761–908–5yrs–365–2x, 20038–*1087–7yrs–HIR–365–2x, 13980–691–8yrs–DHIR–305–2x. She is dam of:

Lake Louise King's Patrick ($2,100), herd sire at Belle Terre Farms, Inc., Freehold, N. J.

Lake Louise King's Steadfast ($5,600), herd sire at Gippy Plantation, Moncks Corner, S. C.

Lake Louise Coronation Prince, herd sire at Friendship Hill, New Geneva, Pa.

Patti is dam of 2 daughters–

LAKE LOUISE KENYON'S PATIENCE, born April 3, 1959. She a bred heifer due in September.

LAKE LOUISE FAITHFUL PANSY, born December 18, 1960.

LAKE LOUISE KING'S DENISE (E '60), 14716–817–Jr2–365–3x, 18630–*1040–Sr3–365–3x, 15306–813–6yrs–HIR–365–2x, 12470–639–7yrs–DHIR–305–2x, 13660–717–8yrs–DHIR–305–2x. She is dam of:

Lake Louise Denise's Holliston, herd sire at Mt. Ephraim, Snow Hill, Md.

Lake Louise Denise's Royal, former sire at Bren Bern, Stepney, Conn.

Lake Louise Denise's Kenyon, owned jointly with Chas. J. Pritzl.

Dam of **LAKE LOUISE HOLLIDELLA**, see picture on opposite page, born October 30, 1956 (VG '60). 11250–658–Jr2–DHIR–305–2x, 12010–701–Sr3–DHIR–287–2x. Hollidella is the dam of:

LAKE LOUISE CHAMPION'S DERESSA, born November 13, 1958, a bred heifer due August 17.

HEIFER CALF, born April 26, 1961.

Granddam of **LAKE LOUISE DANCER'S DEBBIE**, born August 12, 1956 (VG '60). 11840–534–Jr2–DHIR–305–2x, 10160–447–Jr3–DHIR–237–2x. She out of a Denise daughter and the dam of:

LAKE LOUISE NOBLE DEBORAH, born November 14, 1958, a bred heifer due January 16, 1962, and a

HEIFER CALF, born July 5, 1961.

LAKE LOUISE SUPERB'S DESIRE (VG '60), 12051–644–Sr4–305C–2x, 12204–657–7yrs––HIR–305–2x, 10970–607–9yrs–DHIR–305–2x. Her son –

Lake Louise King's Destiny is in service at Fritzlyn Farms, Pipersville, Pa.

Dam of Lake Louise King's Devilla (VG '60), see picture on opposite page, 12980–655–Jr2–DHIR–305–2x, 11800–648–Jr3–DHIR–305–2x, she dam of 2 in the herd:

LAKE LOUISE NOBLE DANON, born March 19, 1959, a bred heifer due in October.

LAKE LOUISE HOLLIDEVA, born May 12, 1960.

Dam of **LAKE LOUISE FAITHFUL DELIGHT**, born July 13, 1959, a bred heifer due in October.

LAKE LOUISE FARM

DALLAS, PENNSYLVANIA

Owner
RAYMOND GOERINGER

Herdsman
K. WENDELL CONKLIN

Telephone Centermoreland Federal 7131

LAST YEAR'S HERD AVERAGE WAS HIGH IN PENNSYLVANIA AND FOURTH HIGHEST IN THE COUNTRY FOR HERDS OF 50 TO 100 COWS . . . 63 DHIR records average 11957 lbs. milk, 5.0%, 600 lbs. fat, M.E.—305—2x. Actual DHIA average on 59 cows, 11568 lbs. milk, 600 lbs. fat, all on 2x. This year's average will exceed last year's by 700 lbs. milk and 30 lbs. fat.

LAKE LOUISE ANTHRACITE'S PATSY (E '58 '60)
11988—625—Sr3—305C—3x, 15956—803—Sr4—365C—3x, 18631—939—6yrs—365C—3x, 18691—912—9yrs—365—3x, 11610—637—13yrs—DHIR—305—2x. 1st Aged Cow, 9 years or over, Pa. G. S., 1957, 1960. 3 PR sons, 2 tested daughters.

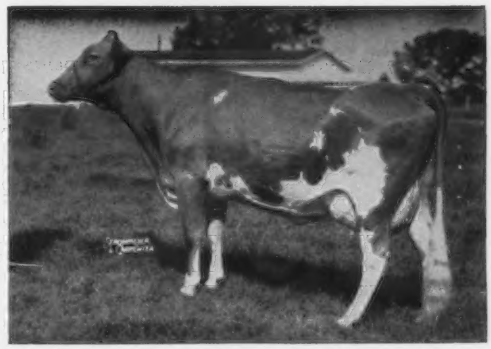

LAKE LOUISE SUPERB'S PATTI (VG '54 '58 '60)
13242—631—Jr2—365—3x, 17009—854—Sr3—365C—3x, 17761—908—5yrs—365—2x, 20038—*1087—7yrs—HIR—365—2x, 13980—691—8yrs—DHIR—305—2x. Dam of Lake Louise King's Patrick ($2,100), Lake Louise King's Steadfast ($5,600).

Patsy Daughter

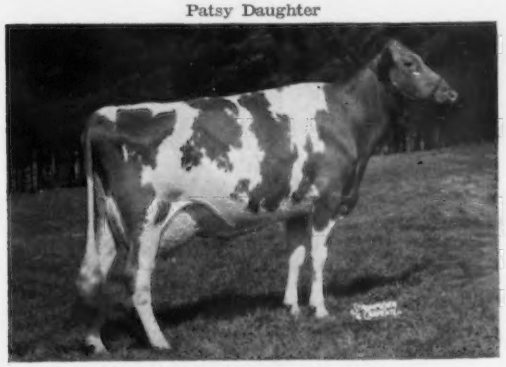

LAKE LOUISE MERRY PATSY (D '60)
11060—529—Jr2—HIR—298—2x, 11470—582—Jr3—DHIR—292—2x

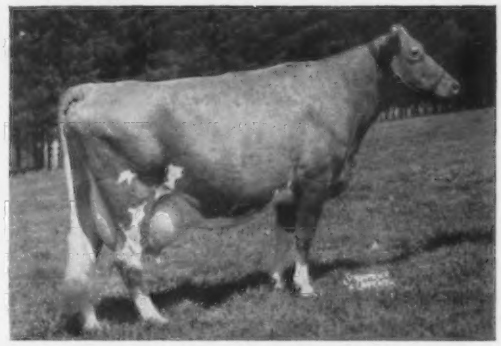

LAKE LOUISE KING'S DENISE (E '60)
14716—817—Jr2—365—3x, 18630—*1040—Sr3—365—3x, 15306—813—6yrs—HIR—365—2x, 12470—639—7yrs—DHIR—305—2x, 13660—717—8yrs—DHIR—305—2x. 1 daughter, Lake Louise Hollidella (see below); 2 sons, Lake Louise Denise's Holliston ($2,500), Lake Louise Denise's Royal ($1,600).

Denise Daughter

LAKE LOUISE HOLLIDELLA (VG '60)
11250—658—Jr2—DHIR—305—2x, 12010—701—Sr3—DHIR—287—2x

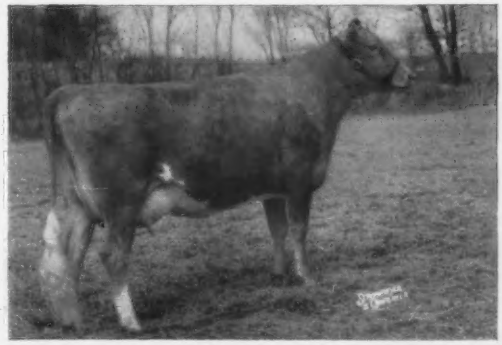

Lake Louise King's Devilla (VG '60)
12980—655—Jr2—DHIR—305—2x, 11800—648—Jr3—DHIR—305—2x

Now Available . . .

ANOTHER GREAT GUERNSEY PROVED SIRE FROM ABS

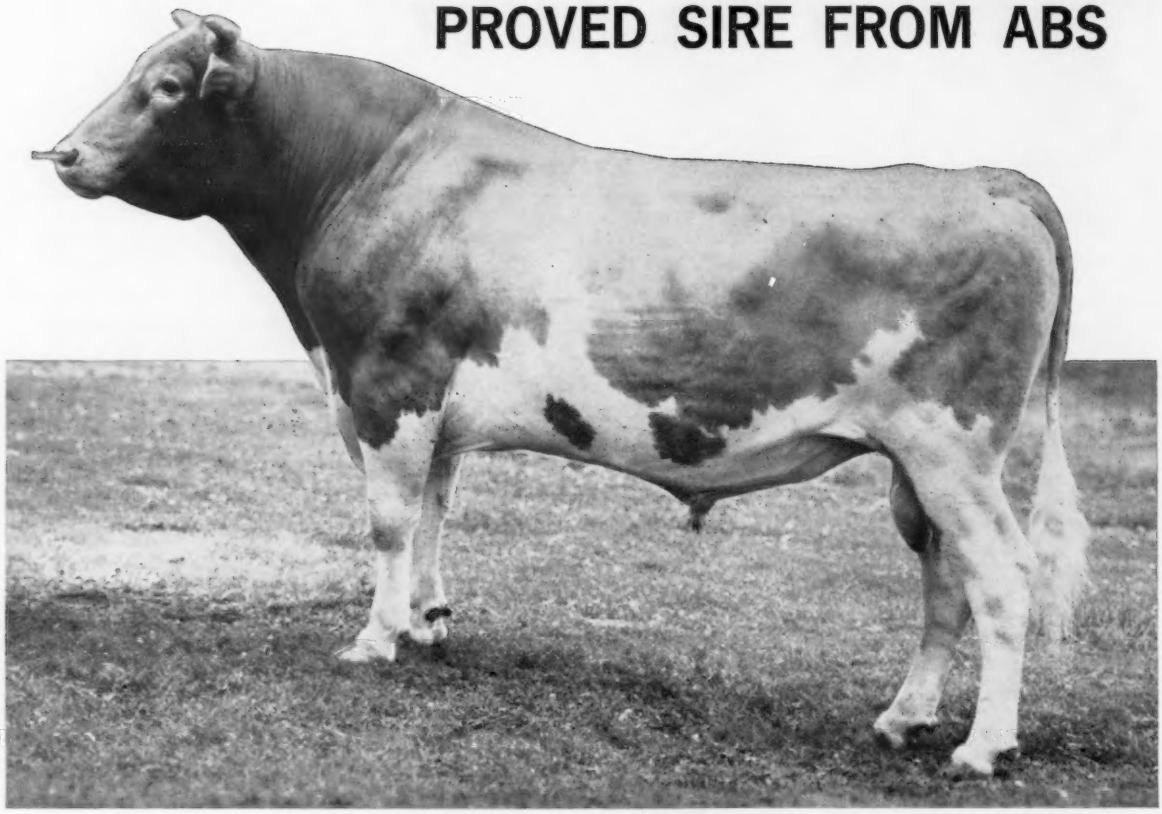

Windsor has joined the ranks of Great Proved Sires in the American Breeders Service Stud to make his superior inheritance available throughout all of Guernseydom.

Proved by and purchased from William L. Pleiness of Scottville, Michigan, Windsor has demonstrated he sires the kind of upstanding, capacious daughters so much in demand by dairymen anxious to improve their herds. As the proof at the right shows, ten of his daughters have exceeded their dams both in milk and butterfat production.

Perhaps the strongest point about all of his daughters is their udders . . . nicely balanced between fore and rear quarters, strongly attached and with well-placed teats of medium size. They give every indication of being the kind of udders that will wear extremely well.

Franchester Favorite's "Windsor"

His ABS Proof and Index:

12 dams, 36 rec. avg.	8,656 M	4.80%	415 B.F.
12 dtrs., 12 rec. avg.	10,380 M	4.66%	484 B.F.
Difference (10-3-10)	+1,724 M	—.14%	+69 B.F.
American Index, 12 pairs	12,104 M	4.52%	547 B.F.

SIRE: Franchester Hornet's Favorite

DAM: Bethany Wistar's Lady

Make your move now to step up production in your own herd by using Windsor or any of the other Great Proved Sires in the ABS Stud. You get the service of an outstanding bull *every time* with the ABS Breeding Program. Your cows stand the best chance to settle with ABS Frozen Semen — national average 72 percent. And you get the know-how of an organization that's bred more than 11 million cows since 1941. Call your local authorized ABS Distributor for service or information today.

ABS EVERY SIRE PROVED GREAT

GIVE YOUR HERD A PROVED SIRE FUTURE

AMERICAN BREEDERS SERVICE

325 North Wells Street • Chicago 10, Illinois

All Sires Must Be Dammed!!

29th INDIANA STATE FALL SALE

40 Head — 3 Bulls — 22 Cows — 15 Bred Heifers

Saturday, October 7, 1961 **1:00 P.M. (CDST)**

4-H Fairgrounds, Lebanon, Indiana

John B. Merryman, Auctioneer

We proudly present the **Dams** of the 3 **Herd Sire** Prospects

Dammed by

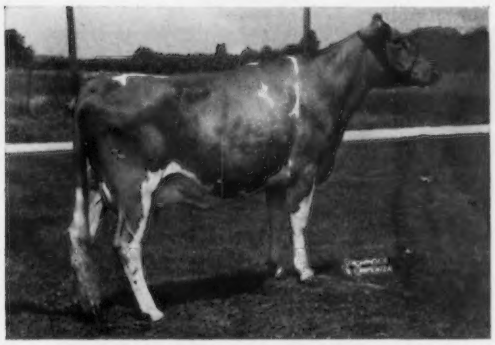

Henslee Farms Vivacious
13366—*751—Jr2—HIR—365—2x
10740—527—Jr3—HIR—192 days — still on test

LEE-KRA FARMS V. NOBLE

Sired by **Henslee Farms D. Noble,** All-American Aged Bull, 1960, he out of Henslee Farms G. Nona (E), 15652—682—6yrs—365C—2x.

Dammed by

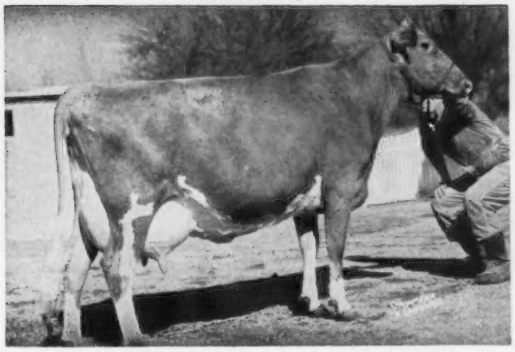

Maurana Master's Grace (E)
12660—*664—Sr4—HIR—301C—2x
15896—793—5yrs—HIR—365C—2x
18982—926—11yrs—HIR—365—2x

MAURANA B. BUTTERFAT CHANCELOR

Sired by **Mulhocaway Beauty Butterfat,** 65 classified daughters average 84.6, he by Coldspring's Beauty Noble King, out of Mulhocaway Butterfat Arum (VG), 15367—805—7yrs—365C—3x.

Dammed by

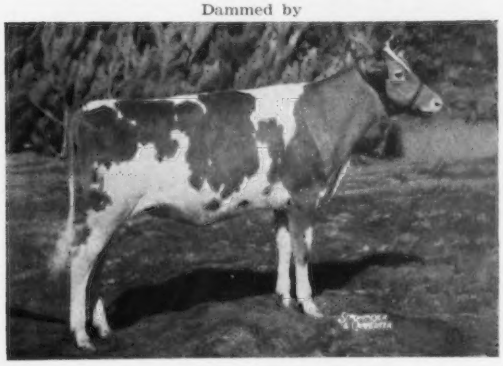

(Taken as a heifer)
Grain Meadow Eastern Crystal (VG 89.0)
10825—607—Jr2—HIR—305—2x
11710—602—Jr3—342—2x
11185—607—Jr4—323—2x

GRAIN MEADOW V. OBERLAND

Sired by **Henslee Farms Viscount,** he by Henslee Farms Galahads Virgel, out of Western Glow Fame's Virtue (E 3 times), 15370—763—Sr4—365C—2x.

See the September 23 issue of the Guernsey Breeders' Journal for more mouth-watering details.

Make plans now to attend this Quality Sale.

Sale Managed by For Catalog Write to

INDIANA GUERNSEY BREEDERS' ASSN., INC.

Robert E. Jones, Secretary — 412 Robertson Building, Lafayette, Indiana

LAND OF LINCOLN GUERNSEY CLASSIC

SEPTEMBER 18, 1961

McLEAN COUNTY FAIRGROUNDS

BLOOMINGTON, ILLINOIS

From AUDREY WAGNER, Marissa

In The Sale

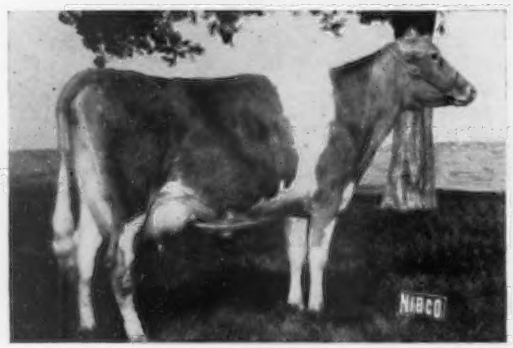

WAGNER'S BELINDA PEARL
E '60 '61. 15250—727—Sr2—363—2x, 20170—858—Sr3—347—2x. Bred in July to Hominy Hill Champion. If bull calf, he is spoken for in 4 figures. Also 3 Cows and a Jr. Yr. Heifer in this family selling.

From DEEP LAKE FARM, Lakeville, Conn. — 3 Flashes
DEEP LAKE FLASH'S DICTATOR
Born March 26, 1961

His Dam

Ideal's Beacon's Diana
14602—598—Sr2—365—3x, 14279—576—6yrs—365—3x. On retest with 5445—234—7yrs—HIR—2x in 94 days.
Also consigned — Two Bred Heifers, both by Flash and due this fall to a Flash son.

From LEE-KRA FARMS, New Paris, Ind.

LEE-KRA FARMS S. SUGAR
Due near sale date to K. Naomi's Virgel's Traveler (Henslee Farms Galahads Virgel—Henslee Farms K. Naomi, 12576—701—Sr4—365—2x). Sr. & Gr. Ch., Ill., Ind., 1958.
Sire: **Henslee Farms Schneiderman**
Dam: **Henslee Farms Chandra, E**
10580—531—Jr2—365C—3x.

Her Paternal Sister

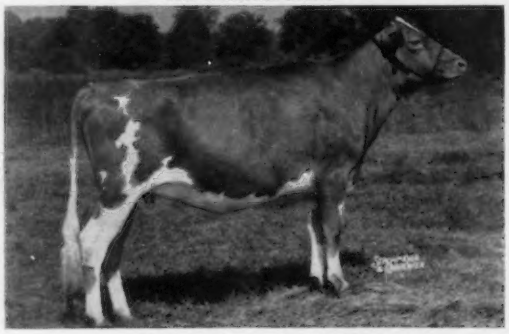

Lee-Kra Farms S. Shirley
Sold in 1960 Green Meadow Sale for $1,500. Member of 1959 H.M.
A-A Jr. Get.

From:
MYRON ERDMAN, Chenoa, 2 Heifers by Oak Hollow R. Tilda's Admitter, close-up. His Consignment sold last year for $2,100.
HAROLD FOSTER & SONS, Washington, a double granddaughter of LushAcres Foremost Hermes and a King Magician daughter with 465 F—3yrs.
BURL McPHETERS, Sterling, a Sr. Yr. Heifer entered at Waterloo, and a Cow with 11215—510—Jr3—305, close-up.
RICH MUEHLING, Cissna Park, a Cow fresh in July with 590 F in 365—2x, and a Bred Heifer out of a Boulder Bridge Agressor daughter.
JOHN PLAIN FARM, INC., Cary, a Henslee Farms Galahads Virgel daughter due September 24 to Colbys Mr. Malana.
LOREN BAUER, Cissna Park, a Capulet daughter with 11852—571—Jr2—M.E.
HENRY JENNER, Ridge Farm, a pair of Golden Harvest L. Socrates daughters close-up.
HARRY BAUER, Cissna Park, a Bred Heifer due close-up by Ernray Alert's Ideal.
EARL & ALVIN BAUER, Cissna Park, a large strong Cow with 522 fat. Fresh.
ARTHUR BAUER, Cissna Park, a fresh 2-Year-Old by Ernray Alert's Ideal.
FRED PRITCHARD, Atkinson, an upstanding Bred Heifer whose dam was Gr. Ch. at Dist. Parish Show.
JOHN COHRS, JR., Tiskilwa, a Jolly Tony daughter and a Le Royalist out of a Tony daughter.
ROGER RAINS, Robinson, a pair of Bred Heifers, due close-up. Nice.
J. M. DENNIS, Amboy, a fresh 2-Year-Old by Fairlawn Peer's May Royal, milking 45 lbs.
ROLLAND MARKLEY, Ellisville, a Jolly Vicar daughter, 1st 4-year-old, Sr. & Gr. Ch., Ill. Valley Show, milking 60 lbs.
HARLAN REUSCH, Elizabeth, a 3-Year-Old with over 10,000 lbs. milk, due September 30.
DR. R. A. CRAIG, Kokomo, Ind., a Leafy Lane Nobleman daughter due to a son of Dotty of West Side Farm, she a Class Leader, milk and fat.
DALE BREEZE, Lee, a 3-Year-Old by McDonald Farms Jolly Taine, due October 25.
ROESCHLEY BROS., Flanagan, a 2-Year-Old due close-up. Dam classified VG — has 12,380 M — 614 F.
WALTER YOUNG & SON, Greentown, Ind., a Heifer due to Viscount, and a good Cow.

FOR CATALOGS WRITE: George A. Campbell, Jr., Field Secy.

Illinois G. B. A., Inc., 5 North River Street, Batavia, Ill.

A DAUGHTER BY OUR

★ GOLD STAR SIRE

MULHOCAWAY BUTTERFAT PRIMATE

★ 10 daughters, 10 records average 10698 lbs. milk, 4.8%, 515 lbs. fat, M.E.-305-2x, ★ 23 classified average 84%

Is Selling In The NEW YORK STATE SALE, AT THE FAIRGROUNDS, COBLESKILL, NEW YORK, THURSDAY, SEPTEMBER 21, 1961

GRASSLAND PRIMATE'S LOLA — Born August 28, 1957

Lola is due October 13, 1961 to Grassland Supreme's Pat, he by Deep Lake F. Supreme, a son of Fritzlyn Jeanette's Flash, GOLD STAR SIRE, and Ideal's Superior's Hilda, VG '56 '58, 14187—851—Sr3—365C—3x, 13794—759—6yrs—305C—2x. Grassland Supreme's Pat is out of Lynbrook Royal Patty, 12920—569—7yrs—DHIR—305—2x, on retest, 10720—435—8yrs in 210 days, she by Lynbrook Prince Royal out of Lynbrook Levity's Precept (VG '49), 10 good records include 18282—*959—10yrs—365C—3x, 16426—853—Jr4—365C—3x, 15040—744—9yrs—365C—2x.

Full Sister To Her Service Sire's Dam (E)

Lynbrook Royal Levity (E '57 '58)
6 records include:
19468—855—Sr4—365—3x
15328—726—8yrs—HIR—365—2x
14486—658—9yrs—HIR—365—2x
Sold to Golden Harvest Farm in 1953 for $3,500.

Her Paternal Sister

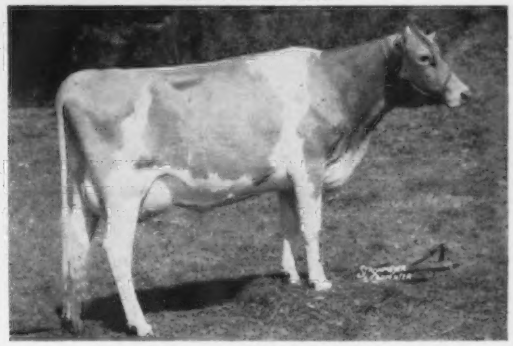

Grassland P. Dorothy (VG)
10670—489—Jr2—HIR—305—2x
12910—591—M.E.—305—2x
Purchased by Deep Lake Farm. A daughter by our GOLD STAR Primate Bull — he also sire of Lola (In Sale).

Our GOLD STAR SIRE — He Sire of LOLA

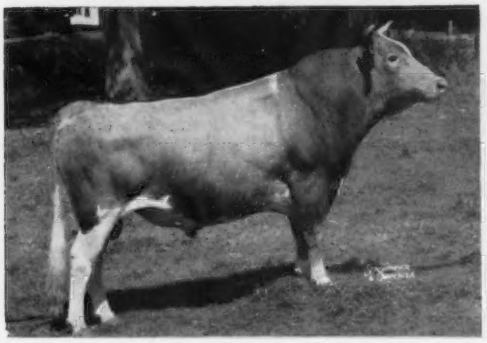

MULHOCAWAY BUTTERFAT PRIMATE
★ GOLD STAR SIRE ★
See above and page 155, July 7, 1961 Journal for list of his first 10 daughters.
Sire: **Mulhocaway Beauty Butterfat**
GOLD STAR SIRE

Her Sire's Dam

Mulhocaway Prism G. (VG 3 times)
9 records include:
14679—799—10yrs—365—2x
12773—682—14yrs—HIR—305—2x
Dam of 4 tested daughters and our GOLD STAR — Primate bull (see opposite).

LOLA'S dam, **GRASSLAND ADVERTISER'S LOIS,** 10750—487—Jr4—DHIR—305—2x (pending). Next Dam: Sunny Brae Countess Linda, 10960—448—5yrs—301 days—DHIA, 10070—416—6yrs—305 days—DHIA, 10200—412—8yrs—305 days—DHIA.

We Have Been Breeding Guernseys For 18 Years

Farm located 4 miles north of Salisbury off Rt. 41 — ¼ mile — **VISITORS ALWAYS WELCOME.**

DAVID SIBBALD, Owner **GRASSLAND FARM** **Salisbury, Connecticut**

GEORGE QUINION, Manager **Tel.: Lakeville, HEmlock 5-2167**

IN THE SALE: McDONALD FARMS JV EMINENT

Born February 4, 1961

His Sire: **McDonald Farms Jolly Val,** GOLD STAR SIRE. His summary on his first 10 daughters is 10404—525—305—2x—M.E. Twelve classified daughters average 86.8%.

His Dam: **Riverview Lad's Bountiful,** Excellent

10 records include: 11779—636—Jr2—365C—2x 15774—821—7yrs—365C—3x
11790—613—Jr3—305C—2x 12336—717—11yrs—HIR—305—2x

Dam of **Riverview Farms Prediction,** Triple Gold Star Sire in Canada.

Three sons of Bountiful have sold in three different McDonald Sales. Two of these, McDonald Farms Jolly Zeus ($5,300, 1957) and McDonald Farms Jolly Beacon ($3,500, 1959), were top bulls of the sale. The third son sold in 1952 for $3,100.

THE OHIO CLASSIC

Monday, October 9, 1961, at Franchester Farms, West Salem, Ohio

IN THE SALE: HOMINY HILL SENSATION

Born March 30, 1960

His Sire: **Hominy Hill Champion,** GOLD STAR SIRE. His summary: 56 daughters, 108 records average 11290—564—305—2x—M.E., 56 classified daughters average 85.3%.

His Dam: **Hominy Hill R.K. Shelia**

Classified Very Good 3 times

13683—769—Jr2—365C—3x 12896—664—Sr4—305—2x
12402—631—Jr3—305—2x 13770—756—5yrs—305—2x

On retest, 3517—181—6yrs—2x in 57 days

Full sister to Hominy Hill R.K. Patricia, Very Good 3 times, 4 good records including *15840—*861—Sr3—365C—2x, former Class Leader.

His Maternal Granddam: Playhaven Pauline (E), GOLD STAR DAM, 4 good records including 16007—819—17yrs—365—2x.

Sale Managed By: For Catalogs Write:

BUZZ GAREY

GAREY CATTLE SALES

100 Walnut Lane • Morrisville, Bucks County, Pa. • CYpress 5-2941

and

OHIO GUERNSEY BREEDERS' ASSOCIATION

12 West New England Ave., Worthington, Ohio

IN THE

OHIO CLASSIC

Monday, October 9, 1961 — at Franchester Farms, West Salem, Ohio

FRANCHESTER CECILIA'S NUGGET

Born December 3, 1960

His Sire: **Nyala Ermine's Bonanza,** GOLD STAR SIRE, 33 daughters, 70 records average 11507—5.0—575—M.E.—305—2x, 27 classified average 86.1%. Two sons have sold at auction in 1961 for an average of $7.425.

EXCELLENT

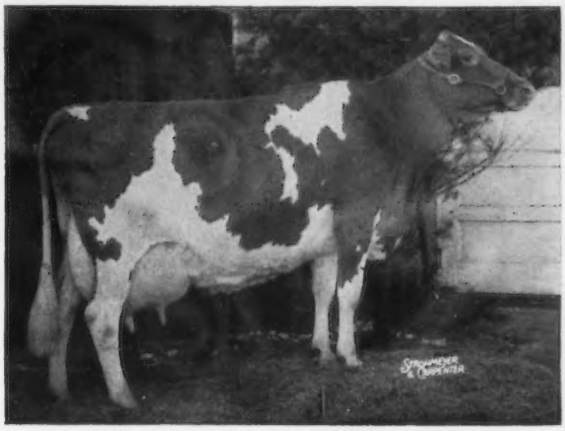

GOLD STAR DAM

His Dam: **Glengeran Leader's Cecilia**

*15499—704—Jr3—365—2x 16450—754—7yrs—305C—3x
14065—630—Sr4—305—2x 12043—554—9yrs—HIR—305—2x
13582—625—10yrs—HIR—305—2x
On retest, in 238 days, 9930—435—11yrs—HIR—2x

Cecilia is dam of:
Franchester Cecilia's Bonanza, born November 8, 1959, and in service at Franchester, COBA and NOBA — full brother to Nugget.

A Few Pertinent Facts about **FRANCHESTER CECILIA'S NUGGET**

1. His Three Nearest Dams average 16438 lbs. of milk on 2x milking.
2. There are SEVEN GOLD STAR DAMS AND SIRES in the first three generations of his pedigree! All but one of the six animals in the first two generations are GOLD STAR.
3. His GOLD STAR DAM, GLENGERAN LEADER'S CECILIA, stands **THIRD** as to milk production of the qualifying daughters out of the 69 Gold Star Dams to date.
4. His GOLD STAR DAM, GLENGERAN LEADER'S CECILIA, has 5 tested daughters — **four of these are the highest milk producing daughters of their respective sires,** and these sires are of dissimilar bloodlines. The youngest daughter bids well to be the highest record daughter of her sire when she finishes test in December.
5. His Maternal Granddam, GOLD STAR DAM, GLENGERAN CELESTE, had a type score of **90.5%** on her qualifying daughters. **Only two other GOLD STAR DAMS have a score of 90% or better.**
6. His Maternal Great Granddam, GLENGERAN CLARISSE, had 4 tested daughters that met GOLD STAR production requirements, but they were not classified.
7. His dam and **all** her family at Franchester have been regular breeders, great feeders and they have excellent milking habits.
8. FRANCHESTER CECILIA'S NUGGET is an outstanding individual. His dam is the "one-in-a-million-cow" that all cow men admire.

Sale Managed By: For Catalogs Write:

BUZZ GAREY

GAREY CATTLE SALES

100 Walnut Lane • Morrisville, Bucks County, Pa. • CYpress 5-2941

and

OHIO GUERNSEY BREEDERS' ASSOCIATION

12 West New England Ave., Worthington, Ohio

THE NINETEENTH OHIO CLASSIC SALE

Will Be Held At

FRANCHESTER FARMS

West Salem, Ohio

October 9, 1961

We Are Consigning The Royally-bred Young Bull

FRANCHESTER CECILIA'S NUGGET

Born December 3, 1960

HIS SIRE: NYALA ERMINE'S BONANZA (GOLD STAR SIRE)

HIS DAM: GLENGERAN LEADER'S CECILIA (GOLD STAR DAM)

Nugget's THREE NEAREST DAMS (ALL GOLD STAR)
AVERAGE 16456 Lbs. Milk on 2-Time Milking

OUR FEMALE CONSIGNMENTS:

TWO FULL SISTERS (Choice and Not Privilege)

FRANCHESTER MODEL'S LARK

Born March 24, 1956

10206 lbs. milk, 615 lbs. fat in 286 days as a Sr4-year-old (incomplete)
Due October 27, 1961, to Franchester Transfer's Jester.

FRANCHESTER MODEL'S LINNET

Born September 20, 1958

6211 lbs. milk, 317 lbs. fat in 172 days as a Jr2-year-old (incomplete)
Bred July 1, to Franchester Cecilia's Bonanza (full brother to Franchester Cecilia's Nugget).

LARK and LINNET are sired by **Coldspring's B. V. Model,** our double grandson of Vallevue Butterfat Beauty, and they are out of **Franchester Free Lark** (full sister-in-blood to Franchester Free Laughter, Excellent 6 times).

Vaccinated, Certified and Accredited

FRANCHESTER FARMS
West Salem, Ohio

Charles B. Bolton, Owner
E. A. Burge, General Manager

C. E. Eby, Herd Manager
Wayne McLaughlin, Herdsman

COMPLETE DISPERSAL BROAD HILL FARM GUERNSEYS

At The Farm, West Granby, Connecticut, Friday, September 29, 1961

Tudor F. Holcomb, Owner

Mr. Holcomb is retiring after 50 years of farming in order that he may spend more time in Florida.

Selling 71 HEAD... 40 Cows — 11 Bred Heifers — 18 Open Heifers And Calves — 2 Bulls

(Two-thirds of herd due about sale time.)

Herd Classified . . . Continuous Testing Program Followed

ELIGIBLE TO GO ANYWHERE . . . 100% Vaccinated — Accredited — Certified — Conn. Mastitis Free

A Few Of The Tops In The Sale

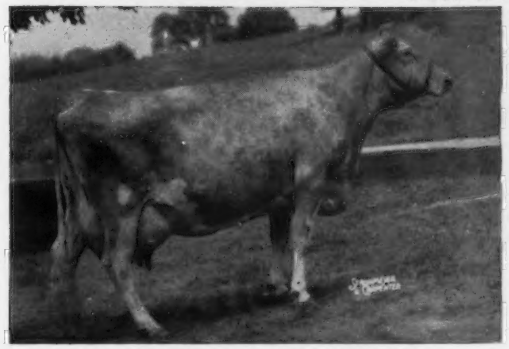

BROAD HILL M.N. NUGGET (VG)
Born November 29, 1951. 6 records, all over 10,000 M, *12232—539—Sr2—HIR—305C—2x, *13559—605—Sr3—HIR—305—2x. Dam of Broad Hill Royal Pierre, in sale with several daughters.

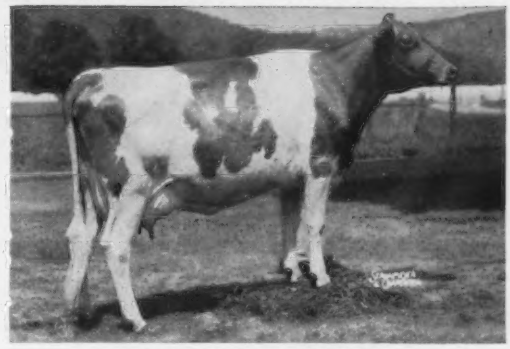

BROAD HILL TOPS VELMA
Born April 27, 1958. 11460—556—Jr2—DHIR—305—2x. Due November 10, 1961 to Royal Pierre. Sire: **McDonald Farms Mister Tops,** 9 daus., 24 rec. av. 9919—5.1%—504 (M.E.—305—2x). Dam: **Broad Hill P F Evelina,** 4 records including 9490—495—5yrs—DHIR—289—2x.

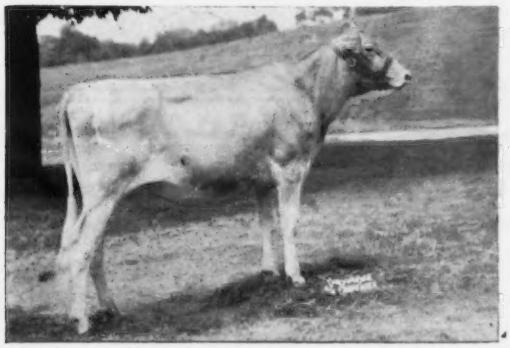

BROAD HILL PIERRE ALVENA
Born November 5, 1959. Due December 22, to McDonald Farms Rival Captain. Sire: **Broad Hill Royal Pierre.** A son of Nugget — above. Dam: **Broad Hill Tops Belinda** (VG), 9675—427—Jr2—HIR—283—2x.

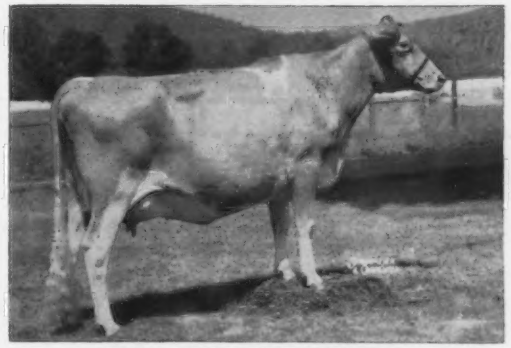

BROAD HILL ROYAL PRIMROSE
Born September 9, 1957. 8540—472—Jr2—DHIR—305—2x. Due December 2, 1961 to Royal Pierre. Sire: **McDonald Farms Royal War Lord,** 17 progeny in the sale. Dam: **McDonald Farms Miss Vesta,** 9042—524—Jr3—HIR—305—2x.

A Dam and Her Daughter Selling

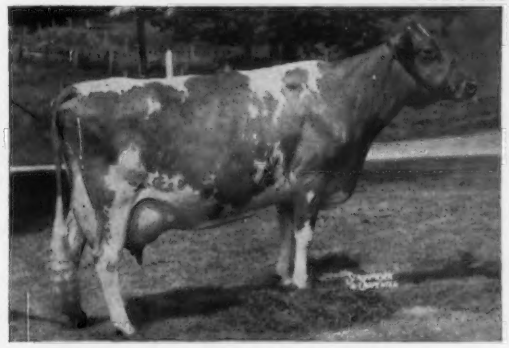

TAMARACK'S PEGGY (VG)
Born August 7, 1952. 10126—473—Jr4—HIR—284—2x, 12464—601—6yrs—HIR—305—2x. 2 daughters in the sale. Due December 19, 1961 to McDonald Farms Rival Captain.

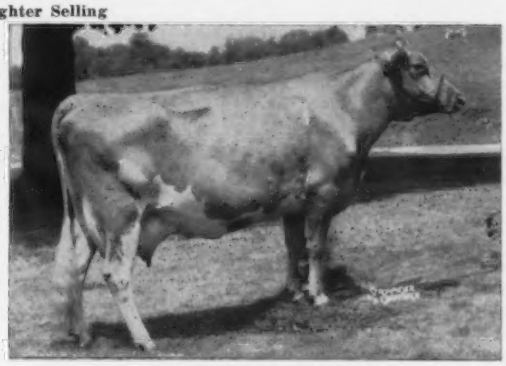

BROAD HILL M.N. PETRINA
Born September 29, 1957. 11400—539—Jr2—DHIR—305—2x. Due February 23, 1962 to McDonald Farms Rival Captain. Sire: **McDonald Farms B.B. Narrator,** 10 daus., 24 rec. av. 11502—5.0%—577 (M.E.—305—2x). Dam: **Tamarack's Peggy** (opposite).

LOCATION — The farm is at West Granby, just off Route 20, near the Mass. Turnpike. It is only 20 minutes to Bradley Airfield for Commercial Air Line service. Only a few minutes to downtown Hartford. Excellent Motel and Restaurant service nearby.

K. C. Sly, Mgr., McDonald Farms, Cortland, N. Y., Pedigrees

Sale managed by, and for catalogs write, **THE MERRYMAN COMPANY, SPARKS, MD.**

COME AND GET YOUR PICK

WHERE THE SELECTION IS AT ITS BEST!

From The

SECOND GREAT NORTHERN GUERNSEY CLASSIC

Monday, September 25, 1961 — 12:30 Noon, CDT

West Salem, Wisconsin

We have to offer, one of the best selections of young cows and bred heifers that can be found anyplace. We have heard many buyers talk with pride about their purchases from the 1960 Classic. We believe the cattle in this year's sale can do the same for you.

For catalogs write to:

Wisconsin Guernsey Breeders' Association
Box 14,
Waukesha, Wisconsin

Gold Breeder 1960

We Are Pleased To Announce
Our Herd Has Received The Coveted
GOLD STAR BREEDER Award

DHIR Herd Average For 1960, 10678—4.9%—521 (M.E.—305—2x), 62 Records
60 Classified Cows Average 82.8%
6 OF OUR COWS COMPLETED STATE PRODUCTION LEADER RECORDS DURING 1960

Two MILK And FAT Leaders

Seco King's Prudy (Excellent '60 '61)
15020—808—5yrs—DHIR—305—2x, **15170—5.4%—816** (M.E.—305—2x)
DHIR Production Leader for MILK and FAT

Colby's Edith (VG 4 times)
13280—632—6yrs—365—2x, **11288—4.8%—537** (M.E.—305—2x)
AR Production Leader for MILK and FAT

Two MILK Leaders

Cowan Farms Louise (VG)
12030—536—Jr2—HIR—305—2x
14436—4.5%—643 (M.E.—305—2x)
HIR Production Leader for MILK

Cowan Farms Earl's Astell (VG)
12524—512—Sr3—365—2x
11497—4.1%—470 (M.E.—305—2x)
AR Production Leader for MILK

Two FAT Leaders

Cowan Farms Melody
10800—636—Jr3—DHIR—305—2x
11772—5.9%—693 (M.E.—305—2x)
DHIR Production Leader for FAT

Cowan Farms Snowman's Adella
11052—612—Sr3—HIR—305—2x
11936—5.5%—660 (M.E.—305—2x)
HIR Production Leader for FAT

Breeding Stock Rich In This Proved Production Inheritance Always For Sale.
It Pays To Buy Where Production Is A MUST. Write For A List of Available Stock.

Visitors Welcome. First farm west of the airport on County Road K.

COWAN FARMS — **Rt. 3, OSHKOSH, WISCONSIN**
L. W. COWAN — Tel. Beverly 5-1430 — PHIL W. COWAN

A Bred Heifer . . . Due October 12, 1961 — CONSIGNED . . . GREAT NORTHERN GUERNSEY CLASSIC, WEST SALEM, WISCONSIN, MONDAY SEPTEMBER 25

MAPLE LEAF SHERRY — Born July 1, 1959

Due October 12, 1961 to Maple Leaf Royal Lad, 1st 2-year-old, Sr. & Gr. Ch., Minn. State Fair, S. E. Parish Show, 1960. He is by Boulder Bridge Sir Royal out of Maple Leaf I Glamour (VG 4 times), 13372—633—5yrs—HIR—352—2x. Glamour is dam of 7 single calves at 8 years and 4 months — a top cow family. 2 daughters and 1 granddaughter average 87.5%.

Sherry is sired by **Wey Acres Bellringer's Louis.**

Sherry is out of **Maple Leaf I Sharon** (VG '60 '61), 10380—475—Jr2—DHIR—305—2x. 1st 2-year-old, Best Uddered 2-year-old, Minn., 1959, 2nd Cow 4 years and over, S. E. Minn., 1961. She is also dam of Maple Leaf Super, 1st Bull Calf, S. E. Minn. Parish Show, 1961. I Sharon, a member of our 1st Dairy Herd (pictured below) is by Boulder Bridge Illustrator out of Maple Leaf R. Susanna, VG 4 times, 13285—628—Jr4—HIR—354—2x.

SELLING IN MINNESOTA STATE SALE, SEPTEMBER 22, NEW ULM

MAPLE LEAF I MRYNA (VACC.)
Born April 4, 1957. VG '61. Fresh August 12 — selling open. 10440—461—Jr2—DHIR—305—2x. Sire: **Boulder Bridge Illustrator,** 27 daughters classified at Maple Leaf, 17 VG — 10 D. Dam: **Maple Leaf A. Misty,** 11800—506—Jr2—HIR—351—2x, 13383—671—Jr3—HIR—365—2x, 10570—453—Jr4—DHIR—305—2x.

1st Dairy Herd, Minn. State Fair, 1959.
I SHARON, dam of our sale consignment, SHERRY (above), is the first cow shown in the above picture.

The farm is located 1 mile south, 1 mile east on County Road 25. Telephone: Lewiston 3721 or 3723.

ELMER J. WIRT & SON **MAPLE LEAF FARM** LEWISTON, MINNESOTA

T.B. Accredited No. 250 — Bang's Certified No. 513

Gold Star Breeder [1958-59-60

What do you think . . .

of a letter poorly written, on poor stationery? Not much we'll bet! Don't create a bad impression of your herd by writing poor letters on poor paper. Write us today for samples and prices of our Outstanding Guernsey Stationery.

TRANSCRIPT PRINTING COMPANY
(for more than a century)
Peterborough, New Hampshire

Make Your

RESERVATION

Farm and Sire Directory

November 23 Journal

Closing Date:
Monday, October 16, 1961

Assistance gladly given in preparing copy.

The Journal

Excellent TYPE + Class Leading PRODUCTION
The Dam of PEDRO Has Both
Classified EXCELLENT 5 Times

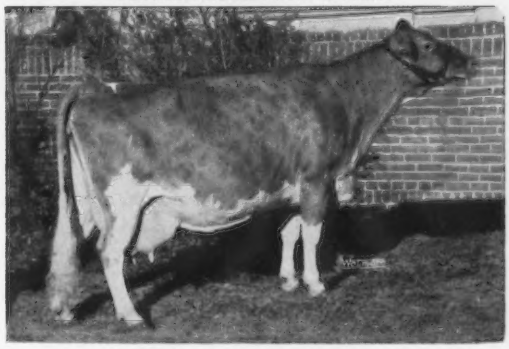

Hideaway K. Princess Pan
E '55 '56 '57 '59 '61 (91)
*15825—729—Jr4—305C—3x
Former Class Leader
15880—677—5yrs—305—3x
16266—772—7yrs—364—3x
Her dam classified Very Good and has 19256—791—7yrs—365—3x.

Her Son In Service

HIDEAWAY TRANSFER PEDRO
Born July 21, 1958
3 nearest dams (2 E, 1 VG) average 17076—770.
Sire: **Blakeford Transfer**
★ GOLD STAR SIRE ★

A PEDRO son will add this Excellent TYPE, Class Leading PRODUCTION, and GOLD STAR Inheritance to your herd.

Farm is located 2 miles South of Castalia on Miller Road.

WACALU FARM
H. T. KUNS & SONS **R.R. 1, Castalia, Ohio**
Phone 5-5142

GREEN MEADOW SALE, GOLDEN HARVEST FARM,

BRIDGEWATER, CONNECTICUT — MONDAY, OCTOBER 16, 1961

More Of The Best From The West

A Vanlad Out of A Merit's Steadfast

Her Daughter — In Sale

Idahope Steadfast's Rosalind, E '59 '60

9220—471—Sr3—HIR—305—2x, 10360—515—Sr4—HIR—305—2x Owned by Henry I. Christal, Hanover Hill Farm, Yorktown Heights, N. Y. Sire: Locust Grove Merit's Steadfast. Dam: Idahope's B. Rosamond, VG 3 times, 9914—535—5yrs—HIR—305—2x.

Her daughter — In Sale

IDAHOPE V. REMEMBRANCE

Born October 14, 1957

Sire: **Ubilla Vanlad,** 11 daus., 19 rec. av. 10602—4.8%—510—M.E. —305—2x. 14 cl. av. 84.8%. **She is a real headliner.**

Selling . . .

An Excellent — By A GOLD STAR SIRE Stems Direct From The Great Normine Family

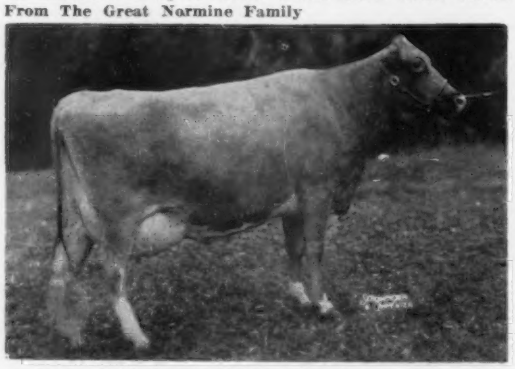

Marymoor Normine (E 4 times)

11665—583—5yrs—305C—2x, 10373—538—6yrs—305C—2x. **The only 5 generations of Excellent Family of the breed.** Joe Pritzl, Fruitland, Idaho, is sending —

WESTLYNN ROYAL NONA (E '61)

Born November 18, 1953

Calved October 13, 1960. Due about sale time. 9446—442—Sr2—HIR—351—2x, 8931—449—Sr3—HIR—286—2x, 11376—572—Sr4—HIR —365—2x, 11248—542—5yrs—HIR—323—2x.

Sire: **Fircrest Royal Romulus,** GOLD STAR SIRE, 33 daus., 81 rec. av. 10691—4.7%—503—M.E.—305—2x, 33 cl. av. 83.7%.

Dam: **Westlynn Novelette** (E '56 '57)
9 records include 11676—545—8yrs—HIR—327—2x, 11265—534—6yrs—HIR—328—2x. She is out of a daughter of Normine (above).

A Show Heifer By A GOLD STAR SIRE

In The Sale

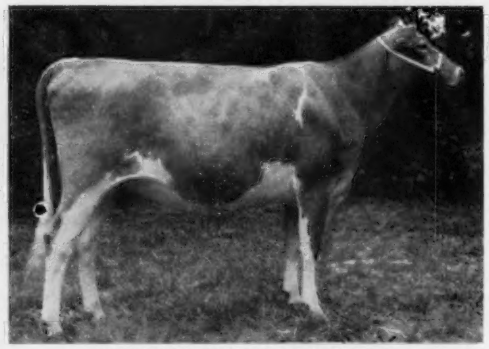

GRAYSMARSH NOBLE FLOSSIE

Born July 23, 1959

Bred May 10, 1961 to Graysmarsh Dolphin, he by Riverview Cascade's Count out of Kay-Ron Valencian Doris, E '61 (93.5%). *17885—*925—Sr4—HIR—357—2x, she is also in the sale — see Back Cover, August 23 Journal.

Sire: **Lake Louise King's Nobleman**
GOLD STAR SIRE, 30 daus., 59 rec. av. 10671—4.9%—522 —M.E.—305—2x, 18 cl. av. 82.8%.

Dam: **New Haven Beauty Florence**
1st 2-year-old, W. Wash., 1957.
1st 3-year-old, W. Wash., 1958.
9410—521—Sr2—HIR—329—2x, 9919—570—Sr3—HIR—305—2x, 10407—529—Sr4—HIR—305—2x.

NOBLE FLOSSIE HAS NEVER BEEN BEATEN IN HER CLASS. 1st Sr. Calf, Jr. Ch., Evergreen Classic, P.I.E.; 1st Sr. Calf, W. Wash., 1960. All-Western Heifer Calf, 1960. 1st Sr. Yr. & Jr. Ch., Evergreen Classic, 1961.

An Excellent Pharaoh Daughter

In The Sale

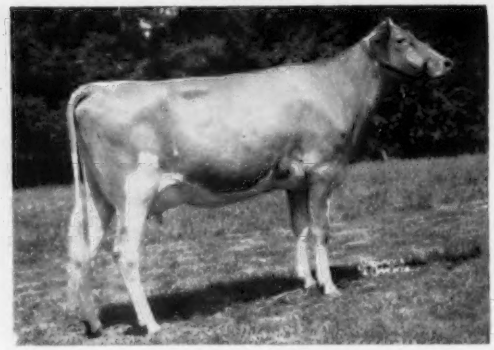

PHARAOH'S DESIRE OF BROOKSIDE

Born January 10, 1956

Excellent 1960

1st 4-year-old, Res. Ch., W. Idaho, 1960. She was Gr. Ch. at the N. Y. ABC Show, 1958.

Sire: **Fra-Mar Pharaoh**

Dam: **Governor's Debby of Brookside**
(VG '58), 9230—456—7yrs—DHIR—305—2x. Sire: Ajax's Governor of Brookside. A son of Caumsett Ajax and out of Honeysuckle of Brookside, 14240—686—7yrs—DHIA—2x. Dam: General's Dawn of Brookside, VG '54 '56, 4 tested daughters, 3 classified, all Very Good.

This Sale Promises To Be One Of The Best. Plan Now To Attend. Help Golden Harvest Celebrate The Silver Anniversary Year and Help Yourself By Buying Some of These Excellent, Class Leading Show Ring Winners. This Is A Real Opportunity To Get Some of The Breed's Best.

THE MERRYMAN COMPANY — SPARKS, MARYLAND

NEW YORK

DIRECTORY

1961

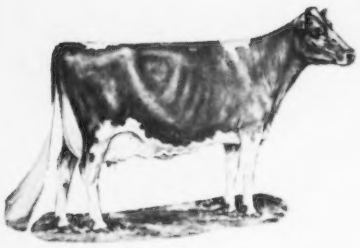

GOLDEN GUERNSEY MILK

GURNZGOLD

HIGH MEADOWS FARM GUERNSEYS

NEAR TV TOWERS

HENRY C. VENIER
OWNER

SENTINAL HEIGHTS RD — LAFAYETTE N.Y. — 3 MILES SOUTH OF SYRACUSE

"Located in the Finger Lakes Region"

MAYBE A HIGH MEADOWS-BRED BULL COULD HELP YOU

We Test . . . We Classify . . . We Show . . . We Advertise . . .

We Sell GOLDEN GUERNSEY Products

2 Sons of Regal Gloss Are In Service

Caumsett Regal Gloss (E 4 times)
1407S—647—Jr2—365C—3x, 11060—513—7yrs—HIR—305—2x, 12350—583—8yrs—HIR—305—2x. Res. All-American Aged Cow, 1957, 1958. 2 PR sons include Caumsett of High Meadows ($5,600) and Jolly Waterloo (see below). 1 tested daughter.

Flash . . . Regal Gloss had another son, born July 30, 1961. A full brother to Jolly Waterloo.

Paternal Sisters To Jolly Waterloo

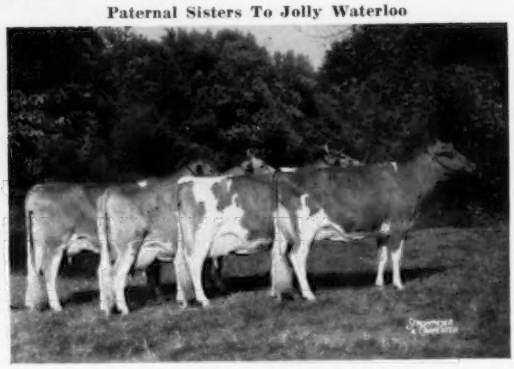

Get of McDonald Farms High Neptune
All-American Sr. Get of Sire, 1960. High Neptune is sire of more All-Americans than any other bull in the breed. His Senior Get has been All-American 4 consecutive years. A daughter, Jolly Token, is the only cow of the breed to be either All-American or Res. All-American each year. He is the sire of 2 GOLD STAR sons.

HIGH MEADOWS JOLLY WATERLOO

Born September 26, 1958
In service at both High Meadows and McDonald Farms. 1st Sr. Yr., Jr. Ch., National, 1960. All-American Sr. Yrlg., 1960. A son of **McDonald Farms High Neptune,** he sire of the All-American Sr. Get of Sire for the past 4 consecutive years.
JOLLY WATERLOO IS OUT OF REGAL GLOSS (above).

CAUMSETT KIM

Born October 16, 1955
A son of **Caumsett Pathfinder,** he sire of 44 tested daughters with records up to *20819—966—Sr4—365—3x. 34 daughters classified, 4 E, 12 VG, 14 D. Pathfinder is by Caumsett Dynamo out of Caumsett Clara, 14306—725—EE, 3 PR sons, 2 tested daughters, both with over 16,000 lbs. milk.
KIM IS OUT OF REGAL GLOSS (above).

HIGH NEPTUNE SONS ARE SIRING THE RIGHT KIND. We have sons and grandsons out of some of our highest producing cows. WE HAVE A CHOICE SELECTION OF BULL CALVES BY HIGH NEPTUNE AND KIM.

A High Neptune Son
Born July 12, 1961
His Dam (VG)

Caumsett Harbor Ada
(VG '59 '61)
11440—467—Jr2—HIR—305—3x
10650—414—5yrs—DHIR—305—2x
Dam: Glenburnie Majesty's Actress, VG 5 times, 7 records, 15782—791—7yrsC—3x, 11409—560—11yrs—HIR—305—2x. 1st 4-year-old, Sr. & Gr. Ch., N. J., E.S.E., Md. 1st 4-year-old, National, 1951.

A High Neptune Son
Born April 22, 1961
His Dam (E)

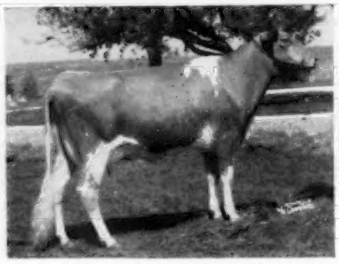

Caumsett Indian Stella
Excellent 3 times
3 records include:
10050—529—Jr2—HIR—305—2x
10332—504—Sr3—HIR—305—2x
7240—362—5yrs—DHIR—116 days.
Still on test.

A Jolly Brilliant Son
Born February 27, 1961
His Dam (VG)

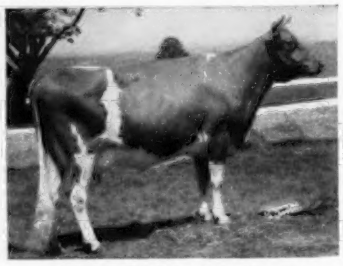

Caumsett Indian Moonbeam
Very Good 4 times
4 records include:
12809—679—Jr2—365C—3x
10580—534—6yrs—DHIR—305—2x
She is out of Caumsett Harbor Luna, Excellent 5 times.

McDonald Farms Jolly Brilliant, sire of the February 27, 1961 bull calf out of Indian Moonbeam (above), is by High Neptune out of McDonald Farms Ideal Nova, Excellent 3 times, 14479—817—7yrs—305C—2x. 4 classified daughters average 90%. Jolly Brilliant was unanimous All-American Jr. Yr., 1959, and full brother to the All-American Produce, 1959, 1960.

We also have other **HIGH NEPTUNE** and **KIM** sons out of top cows for sale . . .
Send for prices and pedigrees on available bull calves.

Paul Fleming, Manager
Ed Green, Plant Foreman

Bill Russell, Farm Foreman

Herb Bailey, Herdsman
Dick Hill, Asst. Herdsman

Visitors Always Welcome

Telephone: Syracuse, N. Y., HOward 9-1541

New York State Guernsey Breeders' Co-operative, Inc.

3 Main Street, Cobleskill, N. Y. Telephone AF 4-7461

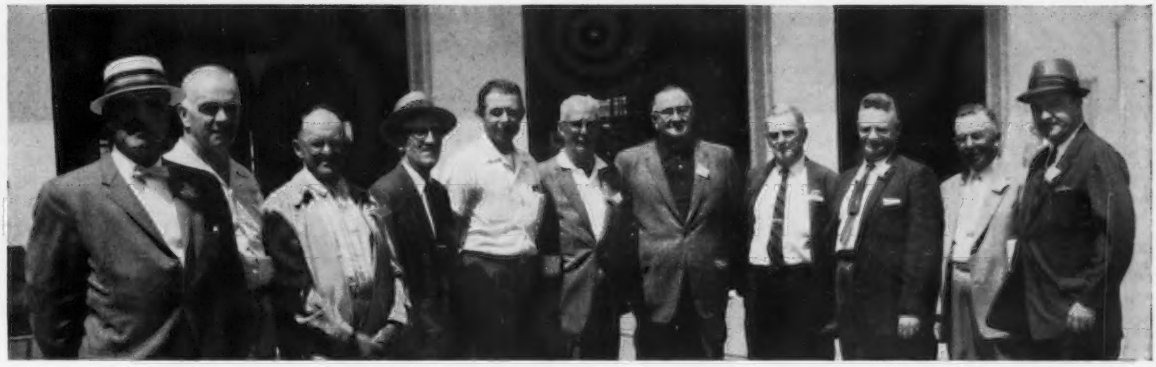

Directors, left to right: Willard Pengelly, Ronald Wilson, Floyd Somes, Laurence Hansen, Douglas Stanton, Alton Dewan, K. C. Sly, Henry Brown, Dr. James Carr, Stanley Baker, and Joseph Pendergast, Business Manager. (Absent from photo were Dave Younger, Henry Venier, W. S. Dunn and Rufus Sutherland.)

OFFICERS

Dr. James M. Carr, Little Valley — *President*
K. C. Sly, Cortland — *1st Vice-President*
Alton E. Dewan, Oneida — *2nd Vice-President*
D. F. Younger, Yorktown Heights — *Sec.-Treas.*

HONORARY DIRECTORS

Henry M. Brown, Utica
William S. Dunn, Schoharie
Dr. H. E. Martin, Clarence

DIRECTORS

Stanley Baker, Lyndonville
James M. Carr, Little Valley
Alton E. Dewan, Oneida
Laurence D. Hansen, South Valley
Willard Pengelly, Churchville
K. C. Sly, Cortland
Floyd Somes, Memphis
Douglas R. Stanton, Greenville
Rufus R. Sutherland, Valatie
Henry Venier, La Fayette
R. D. Wilson, Caledonia
D. F. Younger, Yorktown Heights

H. Joseph Pendergast, Assistant Treasurer and Business Manager

Mrs. Norma Hornauer, *Office Secretary*

"GOLDEN GUERNSEY" Distributors Promote Both The Breed And Golden Guernsey Sales

We dedicate this 1961 edition of the New York State Guernsey Breeders' Directory to our loyal distributors of Golden Guernsey products, listed below, and to the many Guernsey producers who supply the finest milk available to the consuming public.

AUBURN GUERNSEY FARMS, INC., Auburn
BAY VIEW DAIRY, Plattsburg
BEGEACRES DAIRY, Ithaca
BECK'S GUERNSEY DAIRY, Transit Road, East Amherst
BILL BROTHERS DAIRY, Cortland
BRUSH'S DAIRY, 575 Park Avenue, Huntington
BYRNE DAIRY, INC., 240 Oneida St., Syracuse 4
COUNTRY MILK CO., INC., 1295 Marconi Blvd., Copiague, L. I.
DEWAN DAIRY, INC., R.F.D. 2, Oneida
GENESEE VALLEY COOP., INC., 457 Lyell Avenue, Rochester
GUERNSEY PRODUCTS, INC., Black Creed Road, Cuba
HIGH MEADOWS FARM, La Fayette
LIMESTONE CREEK FARM, R. D., Manlius
LYNWORTH FARMS, R. D. 1, Fulton
MARGROVE CREAM CRAFT PRODUCTS, INC., 434 East Union St., Newark
MIDDLETOWN MILK & CREAM CO., INC., 170 Saw Mill River Road, Yonkers
THE NETHEHLAND COMPANY, Tully St., Syracuse
PETELINZ DAIRY, 518 South St., Newburgh
PINE GROVE DAIRY, 1120 Erie Blvd., Schenectady
PINE GROVE FARMS, R. D. 5, Binghamton
ROGERS DAIRY, 106 Oak Street, Batavia
SARATOGA DAIRIES, INC., Saratoga Springs
YASGUR FARM DAIRY, Bethel

YOUR STATE BREED PROGRAM

A well-balanced program of service to Guernsey dairymen and breeders in New York State is provided by the New York State Guernsey Breeders' Co-op., Inc., and District Guernsey Clubs.

It features service and assistance in –

1. **Marketing of Guernsey milk under the Golden Guernsey trade-mark.**
2. **Purchase and sale of cattle, both at auction and at private treaty.**
3. **Breeding programs and all details of purebred herd management.**
4. **Junior project work with Guernseys, including personal assistance to members in obtaining suitable project animals and conducting organized calf sales.**
5. **An extensive program of trophy and other incentive awards for noteworthy achievement by both breeders and junior project members.**
6. **Active participation and cooperation in inter-breed programs of mutual benefit to purebred breeders of all breeds.**
7. **Publication of monthly magazine known as the "New York State Guernsey Breeders' News" (circulation 2,600) – outstanding and, without a doubt, the most consistent feature of Guernsey promotion in the State today.**

Calling All - - -

4-H CLUB MEMBERS

Junior Award Winners

FFA MEMBERS

1961 JUNIOR PROGRAM

JUNIOR MEMBERSHIP — includes subscription to the New York State Guernsey Breeders' News.

AWARDS

ANNUAL MEETING OF NEW YORK STATE GUERNSEY BREEDERS' CO-OP., INC.
(April)

Ideal Cow Plaque to State Guernsey Champion (4-H & FFA). Certificates of Merit to County Champion designated by 4-H Dairy Specialist.

NEW YORK STATE FAIR
(September)

Model Cow to Champion Showman in Fitting and Showmanship Class. Quart size Pewter Jug to Champion Guernsey of the Junior Show. Presentation of Purebred Guernsey calf to boy or girl selected by the Purebred Cattle Association.

NATIONAL GUERNSEY SHOW, WATERLOO, IOWA
(October)

Sponsor and help finance Junior State Herd. State Show Committee will make final selection based on eligibility of National rules and merits of individual animals.

STATE FFA CONVENTION
(May)

A first place award of $15 and Ideal Type Guernsey Plaque, and second place award of $10 will be made to two Empire Farmer Candidates.

OTHER ASSISTANCE

Cooperate with State 4-H Club Leaders, Bureau of Agriculture Education, Vo-Ag Teachers and 4-H Club Agents in all phases of their Dairy Program.

Cooperate with county and district associations in locating high quality registered Guernseys for Juniors as 4-H and FFA projects.

Mail New York State Guernsey News monthly to Vo-Ag Departments and County 4-H Club offices.

HIGHLIGHTS OF OUR JUNIOR ACTIVITIES

President, Dr. James M. Carr, and Gary Gardner, winner of the PDCA Guernsey heifer at the 1960 New York State Fair.

Richard A. Church, son of Mr. and Mrs. J. Alanson Church, Moravia, 1960 New York State 4-H Guernsey Project Champion, was the 16th 4-H boy to be so honored by the New York State Guernsey Breeders' Co-operative.

Roger B. Cook, Potsdam, the 1960 New York State FFA Guernsey Project Champion.

New York junior group at the 1959 National Junior Show, winners of the first prize State Herd: Charles Cuykendall, Auburn; Suzanne Venier, La Fayette; Robert S. Parnell, Piffard, and Joseph Pendergast holding banner.

Junior members of District and State organizations: Standing, Frances Vidal, Doug Thomson, Herbert McCall, Charles Dent, Louise Vidal and Elizabeth Vidal. Kneeling, John Dent, Dennis Pendergast, Henry Vidal and John McCall.

New York State 4-H Dairy Judging Team that placed sixth among 33 teams at the National Dairy Show. Left to right, James Langtry, St. Lawrence County; William Hickey, Steuben County; Thomas Sullivan, Ontario County, and Peter DeBlock, Orange County. Prof. Dennis A. Hartman, Cornell University, coach.

Gov. Nelson A. Rockefeller, touring the State Fair, congratulates Graydon Stoddard, Mt. Upton, State 4-H Club grand champion showman in all breeds. Graydon is holding Greystone Actorine's Echo that helped establish him as the champion. Looking on, Sam Slack, Professor of Animal Husbandry, Cornell, and Supt. of the State Fair Cattle Show. (Producers' Guide photo)

INDEX

A

Abbelea Farm 12
Aker's Acres 12
Allor Farm 46
Arlen Farm 28
Attebroc Farm ..... IV Cover

B

Begeacres Farm 16
Broadview Farm 57
Brookside Farm 44
Buck Farm 23

C

Charlton Farm 38, 40
Circleview Farm 20
Clover Fields 62
Clover Hill Farm 27
Coon Brothers Farm 42
Corner View Farm 46
Cove Hollow Farm 12
Crofoot Farms 62
Curtiss Breeding Service, Inc. 56

D

Dewan Farms 31
Drake Farms 26
Dunn & Harwood 11
Dunn's Tour 11

E

East Koy Farm 38, 40
Elho Farm 51
El Moore Farm 46
Elwood Homestead 12
Emroy Farm 25
Erwin, Frank K. 62
Everohill Farm 47

F

Finger Lakes District 15–30
Finger Lakes G. B. A. 15
Flemingael Farm 25
Flo-bert-ly Farm 24
Franlee Farms 48

G

Greystone Farm 29
Guernsey Land Farms 41

H

Hanover Hill Farms 36, 37
Hansenarea Farm 10
Haskell Farm 60
Heweshurst Farm 47
Hickory Ridge Farm 45
Hi Elm Farms 54
High Meadows Farm ..... II Cover
Hillcrest Farm 39
Hill-n-Dale Farm 9
Holcomb Farm 43

L

LeClarin Farm 24
Lerson Lawn Farms 17
Limestone Creek Guernsey Farm 23
Little Falls Farm 55
Lycadia Farms 47

M

Manor Dale Farm 55
Maple Border Farm 12
Maplehurst Farm 25
Maple Lawn Farms 54
Maple Row Farm 59
Maple Vue Farm 51
May Rich Farm 58
McDonald Farms 18, 19
McDonald Properties 22
Meadowbrook Farm 39
Med-O-Dale 48
Mohican District 9–12

N

Nedrow Farms 23
New York A. B. C., Inc. 30
New York, State University of 11
North Farm 43

O

Old Homestead Farm 14

P

Peckhurst Farm 44
Pine Grove Dairy, Inc. 13
Pine Grove Farm ..... 64, III Cover
Pleasant Knob Farm 44
Prospect Enterprises, Inc. 11

R

Ray-N-Jee Farm 48
Ridgeway Farm 27
Ripley Farm 26
Rogers Farm 47
Rosendahl Farm 63
Roy-Mar Farm 28

S

Sayre Farm 62
Silver Mountain Farm 61
Stever Farms 32
Stony Brook Farm 49
Sunny Acres Farm 43
Sunnyside Farm 20

T

Tarbell Guernsey Farms 52, 53
Twin Birch Farm 51

U

Upaway Farms 47

V

Valley Guernsey Farm 48
Valley View Farm 10
Van Kleeck Farm 10

W

Wandering Brook Guernseys 21
Welcome Stock Farm 45
Wheeler Acres 24
Wileeda Farms 50
Willow Brook Farms 27
Willow Run Farm 59
Woodland Farm 42
Wyoming Guernsey Farm 59

Y

Yasgur Farms 42

Members of the New York State Guernsey Breeders' Co-Operative, Inc.

Excepting:
(*) **Junior Members**
(**) **Non-members advertising in the Directory**

ALLEGANY TRI-COUNTY (1961 Officers)
(Serving Allegany, Eastern Cattaraugus, and Steuben County area)
President: Dr. Dana Scutt, Cuba
Secretary-Treasurer: Arby Swift, RD 2, Cuba

Allegany County

Adams, Harry
R.D., FRIENDSHIP, Allegany Co.
Boynton, Gordon F.
R.D. 1, ALFRED STATION, Allegany Co.
Briggs, Maurice, Codytown Corners
CUBA, Allegany Co.
Cole, C. W.
R.D. 2, CUBA, Allegany Co. Second farm from Cuba on Haskell Road. Tel. 503W2.
Green, Mr. & Mrs. Bruce, Bren-way Farm
BLACK CREEK, Allegany Co.
***Holmes, Stephen**
CUBA, Allegany Co.
Mabey, Dr. M. H.
CUBA, Allegany Co. North Cuba Road. Tel. 75
Mabey & Sons, Paul
RFD 3, CUBA, Allegany Co.
Scutt, Dana R., Guernsey Meads Farm
CUBA, Allegany Co. East village limit sign. Tel. 40
Scutt, Geo. W.
CUBA, Allegany Co.
Smith & Sons, Charles G., Three Locks Farm
FILLMORE, Allegany Co. 2 miles north of Fillmore. Tel. Lo 7-2761
Strahan, Mr. & Mrs. Leo, Maple Lawn Farm
R.D. 3, BELMONT, Allegany Co. 1 mile south Belmont. Tel. 5182
Swift, Arby, Arby's Acres
CUBA, Allegany Co.
***Swift, Clair**
CUBA, Allegany Co.
***Swift, Sharon**
CUBA, Allegany Co.
Wightman, Glenn T. & Edna D., Prospect View
RD 1, BOLIVAR, Allegany Co. 1 mile north of Richburg on W. Notch Road. Tel. 497-R1

Cattaraugus County

Lucas, Richard, Owensdale Farm
CUBA, Cattaraugus Co. On Haskell Road.
****Rogers, Charles F., Rogers Farm**
RANDOLPH, Cattaraugus Co. Located on Route 17. Tel. 23-762
Wear, Chas. & Hazel
FRANKLINVILLE, Cattaraugus Co. Tel. 5453
Williams, Ira, Sunrise Farm
DELEVAN, Cattaraugus Co.

Steuben County

Isaman, Samuel A., Twin Elms Farm
RD 2, ARKPORT, Steuben Co. On Highway 21, 9 miles east of Hornell. Tel. Hornell 2378
Mealenbacher, Pearl, Sunny View Farm
PERKINSVILLE, Steuben Co. Tel. Parkway 8-450-3

CAPITAL DISTRICT (1961 Officers)
(Serving Albany, Columbia, Greene, Montgomery, Rensselaer, Saratoga, Schenectady, Warren and Washington Counties)
President: Dale R. French, RD 2, Troy
Secretary-Treasurer: Dallas E. Prouty, Fort Ann

Albany County

Arnold, Flossie, Birdsfoot-Trefoil Farm
PRESTON HOLLOW, Albany Co. On Route 145. Tel. Oak Hill Cedar 9-4571
Becker, Maver O.
BERNE, Albany Co. S. Berne Rd. Tel. 2W07
Fox, Jr., Herbert M., Herbro Acres
RENSSELAERVILLE, Albany Co. 1 mile north of Village. Tel. Ry 7-3220
Heller, Dan
FEURA BUSH, Albany Co.
***Kleinke, Carol, Lone Oaks Farm**
RD 1, Box 426, ALBANY, Albany Co. Krumkill Road.
Kleinke & Son, Henry C., Lone Oaks Farm
RD 1, Box 426, ALBANY, Albany Co. Krumkill Road.
Matheson, Bruce M., Med-O-Dale Farm
ALTAMONT, Albany Co. Med-O-Dale Road off 146 and 1 mile off 156. Tel. Un 1-2891
Nelms, M.D., Homer L.
399 State St., ALBANY 10, Albany Co.
Remley Bros., Remley Farm
WESTERLO, Albany Co. Half-way between E. Berne and Westerlo, Ford School House Rd. Tel. E. Berne 211J1
Stanton, Douglas R., Old Homestead Farm
GREENVILLE, Albany Co. 4 miles north of Greenville on Route 32. Tel. YO 6-8111
Willsie & Son, J.
EAST BERNE, Albany Co. Tel. 103W3
Willsie, Philip K.
EAST BERNE, Albany Co. 2 miles north of South Berne. Tel. E. Berne 76J4
Winne, Paul Kent, Onesquethaw Farm
FEURA BUSH, Albany Co. Tel. PO 8-2607

Columbia County

***Huntley, Alex**
NORTH CHATHAM, Columbia Co.
Huntley, Hermon T., Brookside Farm
NORTH CHATHAM, Columbia Co. Tel. Nassau 8-1022
***Huntley, Kathy**
NORTH CHATHAM, Columbia Co.
***Huntley, Lyn**
NORTH CHATHAM, Columbia Co.
Hyland, Helen S. & Schauble, P. J., Pond Acre Farm
CRARYVILLE, Columbia Co. on N. Y. Rte. 23 between Hudson & Hillsdale. On dirt road south of Elm Tree Motel. Tel. TL 1-5638
Porter, Ralph, Ralgert Farm
RD 2, EAST CHATHAM, Columbia Co. Off Route 34. Tel. West Lebanon 3-5143
Schauble, Priscilla
HILLSDALE, Columbia Co.
Sutherland, Rufus R., Stony Brook Farm
VALATIE, Columbia Co. 1 mile off Route 9, 15 miles south of Albany. Tel. MU 4-9736
Sutherland, Jr., Rufus R., Stony Brook Farm
VALATIE, Columbia Co. 1 mile off Route 9. Tel. MU 4-9736
Thomas, Ralph A.
RD, KINDERHOOK, Columbia Co.
van Alstyne, Jr., Peter E. & James E., Sunny Side Farm
KINDERHOOK, Columbia Co. Off Route 9 on Sunny Side Road.
Williams, Earl S., Brookside Farm
NORTH CHATHAM, Columpia Co. North edge of Village. Tel. Nassau 8-1015
Wood, Jack M., Stony Brook Farm
VALATIE, Columbia Co. Off Route 9, 15 miles south of Albany.

Greene County

God, John
ATHENS, Greene Co. Tel. TA 8-6238
King, Theodore H., Rexcroft Farm
Leeds Rd., ATHENS, Green Co. Tel. TA 8-9732
Priputen, Peter
SOUTH CAIRO, Greene Co. Tel. MA 2-3556
Travis, Warren W., Travis Colonial Homestead
Box 180, LEEDS, Greene Co. Route 23 to Leeds—north on Green Lake Ave. Rd. one mile—east on Travis Boulevard to house.

Montgomery County

West, Gilbert & Allington, Flat Acres
RD 1, SPRAKERS, Montgomery Co. Rt. 162, Lykers-Charlston 4 Corners Road. Tel. Canajoharie 42155

Rensselaer County

Alden, John
Edward's Road, Box 41, RD 4, TROY, Rensselaer Co.
***Calhoun, Beth, Rosendahl Farm**
HOOSICK FALLS, Rensselaer Co. Tel. 121 M
***Calhoun, Carol A., Rosendahl Farm**
HOOSICK FALLS, Rensselaer Co. Tel. 121 M
Calhoun & Sons, John E., Rosendahl Farm
1 Abbott St., HOOSICK FALLS, Rensselaer Co. In village. Tel. 832

Calhoun, John L. & Eleanor, Rosendahl Farm
RFD, HOOSICK FALLS, Rensselaer Co. In Hoosick Falls village. Tel. 121 M
Fredenburg, Carol A., Elmhurst Farm
NASSAU, Rensselaer Co. Three miles southeast of Nassau. Tel. 8-2166
French, Hillis & Dale R., Fern-Wood Farm
RD 2, TROY, Rensselaer Co. Pine Woods Road off Route 40. Tel. BE 5-0769
***French, Richard, Fern-Wood Farm**
RD 2, TROY, Rensselaer Co.
Frick, Jr., John, Wil-O-Pon Farm
RD 2, AVERILL PARK, Rensselaer Co. 1½ miles east of Hoags Corners (Route 66). Tel. West Lebanon 3-6134
Moore, Charles J., Langmore Farms
RD 3, TROY, Rensselaer Co. On Route 2. Tel. BR 9-3654
Ryan, Jr., & Bros., John E., Ryanstone Farms
JOHNSONVILLE, Rensselaer Co. On Route 67 on blacktop between Johnsonville and Tomhannock Reservoir. Tel. Valley Falls Ply 3-4168
****Sproat, M.D., C. H., Valley Guernsey Farm**
VALLEY FALLS, Rensselaer Co. Just off Route 67 between Valley Falls and Johnsonville. Tel. Plymouth 3-4366
Tarbox, John R., Tarbox Farm
RD 1, Box 79, TROY, Rensselaer Co. Route 7. Tel. BR 9-9517
Waite, Frederick & Edna, Rosendahl Farm
6 Ball St., HOOSICK FALLS, Rensselaer Co. Abbott St.

Saratoga County

Dodd & Sons, Wallace W., Meadow Manor Farms
RD, Box 298, SCHUYLERVILLE, Saratoga Co. At Quaker Spring on Route 32. Tel. Sar. 443W1
Hall, Harold, Brookside Dairy
GREENFIELD CENTER, Saratoga Co. 1 mile east of Greenfield Center. Tel. 7881
King, Edgar A., Colebrook Farms
SCHUYLERVILLE, Saratoga Co. Bacon Hill. Tel. MY 5-3325
Lane, John & Alice, High Bank Farm
RD 2, BALLSTON SPA, Saratoga Co. Middle Line Road. Tel. TU 5-9594
***Peck, David, Peckhurst Farm**
SCHUYLERVILLE, Saratoga Co.
Peck, G. Harold, Peckhurst Farm
Box 90, SCHUYLERVILLE, Saratoga Co. On Wall St. Road, 3 miles west of Schuylerville, 9 miles east of Saratoga. Tel. MY 5-3950
***Peck, Marie, Welcome Stock Farm**
RD, SCHUYLERVILLE, Saratoga Co. Bacon Hill. Tel. MY 5-3529
***Peck, Sylvia, Welcome Stock Farm**
RD, SCHUYLERVILLE, Saratoga Co. Bacon Hill. Tel. MY 5-3529
Peck & Son, Willard H., Welcome Stock Farm
RFD, SCHUYLERVILLE, Saratoga Co. 1 mile north of Bacon Hill. Tel. MY 5-3529
Roerig, John, Malta Farm
BALLSTON LAKE, Saratoga Co. 1½ miles west of Round Lake. Tel. TW 9-2271
Ropitsky, Steven, Fairview Farms
Box 477, STILLWATER, Saratoga Co. Tel. MO 4-4324
Smith, Orlin A., Locus Brook Farm
RD 1, BALLSTON SPA, Saratoga Co. Tel. TW 5-7624
Van Campen, Merritt, Schonowe Farm
BALLSTON LAKE, Saratoga Co. Tel. UP 28410

Schenectady County

DeMarco, Louis, Pine Grove Farms
RD 1, DUANESBURG, Schenectady Co. ½ mile east of Duanesburg out Route 7. Tel. FR 4-7742
Pfaffenbach, Elmer B., Cozy Dale Farm
RFD 1, SCOTIA 2, Schenectady Co. Glenridge Road. Tel. FR 4-3493

Warren County

Monahan, Robert D., Monahan Farms
RD 1, GLENS FALLS, Warren Co. 6 miles out 9L to Sunnyside Rd. Tel. RX 2-7236

Washington County

Hamilton, Carl E., Grand View Farm
RD 2, JOHNSONVILLE, Washington Co. Tel. Camb. 2719
***Howlett, Ellyn Beth, Ell-J Acres**
RD, GREENWICH Washington Co. At North Greenwich. Tel. MY 2-7861
MacNeil, Raymond J., Auchendenny Farm
RD 3, GREENWICH, Washington Co. 2 miles south of Route 29 on Hand Road. Tel. MY 2-7927
Perry, Walter C., Hickory Ridge Farm
HAMPTON, Washington Co. Rt. 22-A, 3 miles south of Fair Haven, Vt. Tel. Av 2-9640
Prouty, Dallas & Ethel, Brookdell Farm
RD, FORT ANN, Washington Co. Off US Rt. 4 on South Bay Road. Tel. NF 9-5250
Prouty, Paul D., Brookdell Farm
FORT ANN, Washington Co. South Bay Road, off US Route 4. Tel. NF 9-5358
Rymph, Ernest, Pleasant Knob Farm
GREENWICH, Washington Co. Tel. MY 2-2418
Thygesen, Alf, Bunker Hill Farm
COSSAYUNA, Washington Co. 1 mile northeast of Cossayuna. Tel. MY 2-2652
Tooley, Merritt A., Spring Hill Farm
RD 1, GRANVILLE, Washington Co. 5 miles north of Granville off Route 22A. Tel. 630J3

DUTCHESS COUNTY (1961 Officers)
(Serving Columbia, Dutchess, Orange, Putnam, Ulster and Westchester Counties)
President: Dirck Coon, Amenia
Secretary-Treasurer: Tom Gilbert, Hyde Park

Columbia County

Thomas, Ralph A., Hickoriknoll Farm
RD, KINDERHOOK, Columbia Co. 2 miles off Route 9 on Route 398. Tel. Murdock 9-7563

Dutchess County

Baright, Clifford, Pondvale Farm
RD 1, POUGHKEEPSIE, Dutchess Co. Four miles north of Howard Johnson on Van Wagner Rd. Tel. GL 2-8933
***Baright, Gilbert**
RD 31, POUGHKEEPSIE, Dutchess Co.
Boyd, Owen R., Wethersfield Farm
AMENIA, Dutchess Co. 7 miles northwest of Amenia. Tel. 136
***Cookingham, Betting & Sally**
STAATSBURG, Dutchess Co.
***Cookingham, Beverly**
AMENIA, Dutchess Co.
Cookingham, Donald, Twin Oaks Farm
STAATSBURG, Dutchess Co. Rt. 9G, 5 miles north of East Fork. Tel. TU 9-2739
***Cookingham, Sheila**
AMENIA, Dutchess Co.
Coon, Dirck & Garrison, Coon Brothers Farm
Smithfield Road, AMENIA, Dutchess Co. Route 82—Smithfield Church. Tel. 108W1
Corbetta, Roger H., Attebroc Farm
Verbank Rd., MILLBROOK, Dutchess Co. Rte 82 or 44 to South Road to Verbank Rd. Tel. Oriole 7-3927
Daley, Eugene, Daley Homestead
Daley Road, POUGHKEEPSIE, Dutchess Co.
Fish, Jr., Louis W., Broadview Farm
SALT POINT, Dutchess Co. Tel. Co 6-5055
***Fish, III, Louis**
SALT POINT, Dutchess Co.
***Fish, Melanie**
SALT POINT, Dutchess Co.
***Fitchett, Charlene & Dick**
RD 3, POUGHKEEPSIE, Dutchess Co.
Gilbert Bros., Woodland Farm
HYDE PARK, Dutchess Co. Tel. CA 9-5151
***Haab, Dick**
MILLERTON, Dutchess Co.
***Indelicato, Mildred**
STAATSBURG, Dutchess Co.
Klaus, Kay & Larry, Sunny Acres
CLINTON CORNERS, Dutchess Co. Route 82A—15 miles northeast of Poughkeepsie. Tel. VO 8-7878
***Lawrence, Charles, Smithfield Farm**
AMENIA, Dutchess Co.
Lovelace, Paul, Fertile Valley Farm
CLINTON CORNERS, Dutchess Co. ½ mile west of Clinton Corners, Salt Point Rd. Tel. Co 6-5053
***Marshall, Timothy**
PLEASANT VALLEY, Dutchess Co.
***Martin, William**
STAATSBURG, Dutchess Co.
May, George H., Maybrook Farm
LAGRANGEVILLE, Dutchess Co. Tel. OR 7-3498
***Morrison, Lana & Leonard**
MILLERTON, Dutchess Co.
***Parker, Tom & Tim**
SALT POINT, Dutchess Co.
Payne, Ethel, Silver Mountain Farm
MILLERTON, Dutchess Co. Tel. Amenia 132R
Peterson, David R., Attebroc Farm
Verbank Rd., MILLBROOK, Dutchess Co. Tel. ORiole 7-5652
***Seaman, Betsy**
Slate Quarry Road, RHINEBECK, Dutchess Co.
***Townsend, Lynn**
RD 3, RHINEBECK, Dutchess Co.
***Varney, Dick**
PLEASANT VALLEY, Dutchess Co.
Vogel, Walter & Craig, Sepascot Home Farm
RHINEBECK, Dutchess Co. on Route 308—3 miles east of Rhinebeck. Tel. TR 6-3487
Wing, J. Harvey
CLINTON CORNERS, Dutchess Co. 3 miles north of Clinton Corners. Tel. CO 6-3347
Swanson, Frieda & Bertil, Paradise Farm
RD 1, Box 105, EARLTON, Dutchess Co. Tel. Freehold ME 4-7469

Putnam County

Perkins, Linn M., Glynwood Farm
COLD SPRING, Putnam Co. Left on 301 out of Cold Spring. Tel. CO 5-3337

Westchester County

Christal, Henry, Hanover Hill Farms
YORKTOWN HEIGHTS, Westchester Co.
Frost, John M., Willowby Farm
YORKTOWN HEIGHTS, Westchester Co. Route 202—½ mile from High School. Tel. Yo 2-2087
Julia Dyckman Andrus Memorial, Inc., Bourndale Guernseys.
1156 N. Broadway, YONKERS, Westchester Co. on US 9 at Yonkers-Hastings township line. Tel. GR 8-1170
***Younger, Carol & Sister, Hanover Hill Farms**
YORKTOWN HEIGHTS, Westchester Co.
Younger, Dave, Hanover Hill Farms
YORKTOWN HEIGHTS, Westchester Co.

FINGER LAKES (1961 Officers)
(Serving central New York, including Cayuga, Cortland, Madison, Onondaga, Oswego, and Tompkins Counties)
President: Ralph Mosher, Union Springs
Secretary: James Nedrow, Ludlowville

Cayuga County

Alexander, Harold, Sunnyside Farm
UNION SPRINGS, Cayuga Co. 5 miles southeast of Union Springs. Tel. Poplar Ridge 2121
Beacon Milling Company, The (Division of Spencer Kellogg and Sons, Inc.)
CAYUGA, Cayuga Co.
Bellows, Charles, Bel-Mar Acres
RD 4, AUBURN, Cayuga Co. 2 miles west of Skaneateles on Route 20. Tel. OV 56510
Chapin, Floyd E., Mgr., Great Gully Farm
UNION SPRINGS, Cayuga Co. Route 90, south of Union Springs. Tel. TT 9-5276
Church & Son, J. Alanson, Willow Brook Farm
MORAVIA, Cayuga Co. 3½ miles north of Moravia on Route 38-A. Tel. 429-J-4
Cuykendall, Charles H., Flemingael Farm
RD 1, AUBURN, Cayuga Co. on route 34, 6 miles south of Auburn, ½ mile south of Fleming. Tel. AL 2-2925
Emerson, William M. & Lillian V., Lerson Lawn Farm
SENNETT, Cayuga Co. Half-mile east of Route 5 at Sennett. Tel. Al 2-3019
Finger Lakes Guernsey Breeders Assn.
UNION SPRINGS, Cayuga Co. Tel. Union Springs TT 9-5153
Fleming, Paul L., High Meadows Farm
LA FAYETTE, Cayuga Co. West Genesee St. out of Auburn. Tel. AL 2-9336
Gildersleeve, F. P., Broadlawn Stock Farm
UNION SPRINGS, Cayuga Co. No. 1 Rd.—1 mile east of Union Springs. Tel. TT 9-7396
Gould, T. E., Goulddale Farm
W. Genesee Road, AUBURN, Cayuga Co. 3 miles west of Auburn on Route US 326. Tel. AL 3-9182, AL 2-8046
Joslin, Alfred
RD 3, MORAVIA, Cayuga Co. Tel. Sempronius 899
Marshall, Baker T.
RD, AURORA, Cayuga Co.
Menzies, Vincent, Golden Acres
CATO, Cayuga Co. 4 miles North Cato. Tel. TRe 8-1595
Mosher, Ralph, Ridgeway Farm
UNION SPRINGS, Cayuga Co. On Rt. 34B, 10 miles southwest of Auburn. Tel. TT 9-5153
Pacholyk, James
RD 1, WEEDSPORT, Cayuga Co.
Pattington, Russell F., Maplehurst Farm
SCIPIO CENTER, Cayuga Co. At Scipioville on Route 34B. Tel. Poplar Ridge 364-9703
Riford, Lloyd S., Greystone Farm
RD 3, AUBURN, Cayuga Co. West Genesee Road, 1 mile west of Auburn. Tel. AL 2-5793
Ripley, Roland, Ripley Farm
RD 4, CORTLAND, Cayuga Co. On 41A, 2nd farm in Cayuga Co. from Cortland Co. Tel. Sempronius 799
Southard & Son, Floyd, Clover Hill Farms
RFD 3, CATO, Cayuga Co. 4 miles northeast from Meridian on Southard Road. Tel. TR 8-0077

Cortland County

McDonald Farms—Cornell University
Box 829, CORTLAND, Cortland Co. on E. River across river from Route 13 going toward Cazenovia. Tel. SK 6-9283

McDonald, Jr., J. M. & McJunkin, Eleanor F., McDonald Properties
CORTLAND, Cortland Co. East Hill Rd. on edge of Homer Village.
****Randall Family, The, Le Clarin Farm**
CORTLAND, Cortland Co. 3 miles northeast of Cortland on the East River Road next to McDonald Farms. Tel. SKyline 6-2065 or SKyline 6-6625
Stewart, Orley S., Stewart Farms
RD 3, CORTLAND, Cortland Co. Cortland Dryden Rd. Tel. SK 6-8732

Madison County

Dewan, Alton, Dewan Farms
ONEIDA, Madison Co. Just off Route 5, ½ mile east of Oneida.
Dewan, Kenneth
ONEIDA, Madison Co. Tel. 2117
Flannery, Robert, Dewan Farms
ONEIDA, Madison Co.
Newton, Wright I., Bonnie Belle Farm
RFD 1, CAZENOVIA, Madison Co. ½ mile east of Cazenovia on Fenner Rd. Tel. OL 5-3025
Wells, Robert, Dewan Farms
ONEIDA, Madison Co.
Winkler, Jr., Herbert Lee
ERIEVILLE, Madison Co. Between Erieville and West Eaton. Tel. TW 2-3826

Onondaga County

Abbott, Paul A. Abbottholm Farm
MARCELLUS, Onondaga Co. Bishop Hill Rd. Tel. OR 90933
***Bauer, Christel B., Chri-Bro Farms**
MARCELLUS, Onondaga Co. Tel. OR 93511
Cargile, Scott
RD 2, SKANEATELES, Onondaga Co.
Kamm, Roy J. & Emma J., Emroy Farm
MARIETTA, Onondaga Co. 2 miles east of Otisco Lake on Kamm Rd., Otisco. Tel. Tully 2692
Lipe, Willard C., Limestone Creek Guernsey Farm
Pompey Center Road, MANLIUS, Onondaga Co. ½ mile south of Rte. 20 N; southeast of Manlius. Tel. OV 26171
Murphy, Stanley, Wandering Brook Farms
TULLY, Onondaga Co. 4 miles west of Tully on Route 80. Tel. Tully NX 6-2778
Newell, Joseph, Newell Farms
ELBRIDGE, Onondaga Co. 3 miles south of Elbridge on Kingston Road. Tel. Marcellus OR 95192
Quimby, Richard, Wandering Brook Farms
TULLY, Onondaga Co.
Root, Julian
JORDAN, Onondaga Co.
Russell, Raymond, High Meadows Farm
RD 1, LA FAYETTE, Onondaga Co. South of Syracuse near TV Towers, Sentinel Heights Rd. Tel. HY 2-0762
Somes, Barton, Circleview Farm
RD 1, MEMPHIS, Onondaga Co. On Route 31, halfway between Baldwinsville & Jordan at Jacks Reefs. Tel. Jordan 3126
Somes, Floyd & Barton, Circleview Farm
MEMPHIS, Onondaga Co. Route 31. Tel. Jordan 8101—Jordan 7186
Townsend, Ed
RD 2, SYRACUSE, Onondaga Co.
Venier, Henry, High Meadows Farm
LA FAYETTE, Onondaga Co. On Sentinel Heights Rd., near TV Towers. Tel. Syracuse, Howard 9-1541
Wheeler, Raymond, Wheeler Acres
MARIETTA, Onondaga Co. 1 mile southeast of Amber on Oak Hill Rd. Tel. NE 6-7749
Wikstrom, A. S., Arlen Farms
West Lake Rd. SKANEATELES, Onondaga Co. 1 mile south on West Lake Rd. Tel. OV 5-7392
****Zogg, Royce B., Roy-Mar Farm**
LIVERPOOL, Onondaga Co. Just off the N. Y. State Thruway, 2 miles north of Liverpool on Morgan Road. Tel. OL 2-3395

Oswego County

Barclay, Dorothy M., Douglaston Manor Farm
RD 1, PULASKI, Oswego Co. 2 miles west of Route 2 on Route 13. Tel. Pulaski 298-5101
Cottet, Ray, Bay Side Farm
CLEVELAND, Oswego Co. on Route 49, ¼ mile east of Brenhards Bay. Tel. OR 53694
Curtis Manor Dairy
RFD 6, OSWEGO, Oswego Co. West Fifth St. Tel. FI 3-3423
Rasbeck's Dairy, Flo-bert-ly Farm
RD 3, OSWEGO, Oswego Co. Rt. 104—¼ mile west of city line. Tel. FI 3-8212
Sheldon & Sons, L. W., Lynworth Farms
R. 9, FULTON, Oswego Co. West of Fulton off Rte. 176. Tel. Fulton Lyric 3-1234

Tompkins County

Barrett, E. J., Barrett Farms
SLATERVILLE SPRINGS, Tompkins Co. Route 79 at Slaterville Springs. Tel. Slaterville 34
****Begent, Jr., Gordon C., Begeacres Farm**
Lake Road, ITHACA, Tompkins Co. 3 miles north of Ithaca on Hwy. 34. Tel. AR 2-2575
Buck & Son, B. L., Buck Farms
RD 1, GROTON, Tompkins Co. 12 miles northeast of Ithaca, Route 34. Tel. LF 3-4558 or LF 3-4970
Drake, P. W., Drake Farms
RR 1, FREEVILLE, Tompkins Co. 1½ miles east of So. Lansing. Tel. 4-4339
Nedrow, James V., Nedrow Farm
LUDLOWVILLE, Tompkins Co. 4 miles southwest of King Ferry Lake Road. Tel. Area Code 607-LF-34087
Newman, Warren D.
182 Newman Rd., RD 1, GROTON, Tompkins Co. Tel. Ithaca 4-4009
New York Artificial Breeders' Co-Op., Inc.
Box 528, ITHACA, Tompkins Co. Judd Falls Rd. Tel. 4-6351
New York State College of Agriculture Department Animal Husbandry
Wing Hall, ITHACA, Tompkins Co.

MOHICAN DISTRICT (1961 Officers)
(Serving east central New York including Delaware, Herkimer, Otsego, and Schoharie Counties)
President: George Clark, Jr., Stamford
Secretary-Treasurer: Henry Vidal, Walton

Delaware County

Bouton, R.
ROXBURY, Delaware Co.
Cairns, L.
BLOOMVILLE, Delaware Co.
Churchill, G.
STAMFORD, Delaware Co.
Clark, George
STAMFORD, Delaware Co.
Dent, Joseph H., Sunny Acres
R. 2, ONEONTA, Delaware Co. 6 miles east of Oneonta on Route 23. Tel. CR 8-4534
Murphy, Wm. J.
5 N. West Way, BRONXVILLE, Westchester Co.
Nesbitt, William
HOBART, Delaware Co.
Passuello, Ferruccio, Delmaytion Farm
BLOOMVILLE, Delaware Co. 1 mile west of Bloomville. Tel. Delhi 11F11
Prospect Enterprises, Inc. (Farview Div.)
STAMFORD, Delaware Co. 1½ miles east of Stamford on Route 23. Tel. OL 2-7106
Thomas, M.
WALTON, Delaware Co.
Van Kleeck, G., Van Kleeck Farm
HOBART, Delaware Co. In village of Hobart on N. Y. Rte. 10. Tel. LE 8-9123
Vidal, Sr., Henry H., Hill-n-Dale Farm
RD 3, WALTON, Delaware Co. Frear Hollow Rd. just off the Franklin Rd. Tel. Un 5-5934
Whiting, Ralph J., French Woods Guernsey Farm
HANCOCK, Delaware Co. Tel. Callicoon 347R1

Herkimer County

Elwood, E. Ellis, Elwood Homestead Farm
R. 3, FORT PLAIN, Herkimer Co. 2 miles south of Route 80 at Starkville on County Road 74. Tel. Fort Plain 4-6222
Johnson & Sons, Wade, Hill Side Dairy
RD 3, FRANKFORT, Herkimer Co.
Pett, Leonard, Green Edge Farm
RD 2, ILION, Herkimer Co. 5 miles south of Ilion. Tel. TW 4-8026

Otsego County

Burton, C.
WESTFORD, Otsego Co.
Glensfoot Farm
CHERRY VALLEY, Otsego Co. west of Cherry Valley village—¼ mile. Tel. AN 4-6651
Hansen, Laurence, Hansenarea Farm
SOUTH VALLEY, Otsego Co. North of South Valley on Route 165. Tel. AN 4-5793
Harrison, F.
ONEONTA, Otsego Co.
Hinds, George, Hindsdale Farm
SPRINGFIELD CENTER, Otsego Co. U. S. Route 20. Tel. AN 4-7462
Lowe, D.
ONEONTA, Otsego Co.
Morehouse, Benjamin B.
GARRATTSVILLE, Otsego Co. Route 51. Tel. Morris 77Y31
Snyder, Earl W., Valley View Farm
CHERRY VALLEY, Otsego Co. ½ mile east of Cherry Valley, East Hill Rd. Tel. AN 4-6661
Tuttle, Lynn R. & Ruth G., Gazlay Farm
SOUTH EDMESTON, Otsego Co. Off Route 8 in village of So. Edmeston. Tel. VI 7-3512

Schoharie County

Aker, Franklin L., Aker's Acres
COBLESKILL, Schoharie Co. Route 145 north of Cobleskill. Tel. AF 4-2652
Dunn, Wm., Dunn & Harwood, Dunn's Tour
SCHOHARIE, Schoharie Co. Tel. AX 5-8165, Marlboro, Mass. HU 50714
Lea, Fred
COBLESKILL, Schoharie Co.
New York State University
COBLESKILL, Schoharie Co. Tel. AF 4-2555
Penk, Ernest A. & Mildred C.
RD 1, DELANSON, Schoharie Co. About 3 miles east of Gallupville on Route 146. Tel. W BR W 2404
Pickett, Samuel & Helen, Halcyon Farm
WEST BERNE, Schoharie Co. Tel. WE 4296
Purcell, Harold F., Purcell's Farm
SHARON SPA, Schoharie Co. Seven miles north of Cobleskill, Gardnersville Road. Tel. Cobleskill AF 4-3700
Smith, Wilmer, Spring Hill Farm
RICHMONDVILLE, Schoharie Co. County route 22. Tel. AX 4-7760.
Vamosy, Fred, Pine Knoll Farm
JEFFERSON, Schoharie Co. 2 miles west of Jefferson on County Rd. Tel. 2151

NORTHERN TIER
(Serving Clinton, Jefferson, Lewis, and Saint Lawrence Counties)

Clinton County

Johnson & Son, Mr. & Mrs. Walter, North Farm
CHAZY, Clinton Co. 1½ miles south of Chazy on Rt. 9. Tel. GR 8-4942

Jefferson County

Phelps, Robert G., Wyn De Lea Farm
Star Rt. SACKETS HARBOR, Jefferson Co. 5½ miles from Adams Center on Sackets Harbor Road. Tel. Adams Ctr. 3-2958
Purcell, R. W., Deer Lick Farm
CAPE VINCENT, Jefferson Co. Tel. OL 4-4131
Skinner, Tracey W., Tracey Homestead Farm
WOODVILLE, Jefferson Co. 1½ miles south of Woodville just off Rte. 3. Tel. Belleville 4-2242
Stokes, D. L. & Moore, C. F., Taskett Farms
R. 1, WATERTOWN, Jefferson Co. 1 mile west of Watertown on N. Y. S. Rt. 3. Tel. Su 8-1531

Lewis County

Schneider, Emanuel J., Cedar Hedge Farm
CASTORLAND, Lewis Co. Carthage Croghan Road. Tel. 1185W1

Saint Lawrence County

Armstrong, Roger
LISBON, Saint Lawrence Co.
Driscoll, Leo, Woodland Ridge Farm
OGDENSBURG, Saint Lawrence Co. Tel. 1734R2
Masters, Kenneth, Oswevalley Farm
DeKALB JCT., Saint Lawrence Co. 2 miles from Rt. 11 on 87 at DeKalb. Tel. 1F21
Perrin, Clarence, Cla-Fer Mar Farm
CANTON, Saint Lawrence Co. First farm on Rt. 68, Canton-Ogdensburg. Tel. Ft. 6-3040

ONTARIO COUNTY (1961 Officers)
(Serving Ontario County)
President: Ray Howard, Canandaigua
Secretary-Treasurer: Mrs. Herman Lincoln, Holcomb
Cammett Bros., Square Acres Farm
RD 2, STANLEY, Ontario Co.
Case, Dewitt
RD 5, CANANDAIGUA, Ontario Co. Tel. 2694R
Coats, Claude, Shady Lawn Farms
RD 4, CANANDAIGUA, Ontario Co. Route 332 North of Canandaigua. Tel. 1024W
Fritz, Paul, Spring Meadow Farm
RD 1, GENEVA, Ontario Co. 2½ miles southwest of Hall. Tel. LY 6-4567
Gridley, Chester M., Melvin Farm
RD 1, PHELPS, Ontario Co. 3 miles south of Phelps on Co. Rd. 23. Tel. KT 8-2584
Howard, Charles M. & George A., Cleveland Farm
Rt. 1, STANLEY, Ontario Co. Hall-Gorham Rd. Tel. LY 6-4562
Howard, Raymond A., Ja-Na-Ra-Farm
RD 2, CANANDAIGUA, Ontario Co., 3½ miles east Co. Rd. 4. Tel. 1119W
Jones, George
Castle Road, GENEVA, Ontario Co. Tel. 9-3795
Knowlton, Bruce E., Sen-Guern Farm
RD 2, GENEVA, Ontario Co. Rt. 245 & 14A (Hall Rd). Tel. 9-7318
Lightfoote, Rodney S., Arrowshaft Farm
RD 2, Rural Box 195, GENEVA, Ontario

Co. 4 miles west of Geneva on NY 5, US 20. Tel. Stanley LY 6-4452

Lincoln, Herman & John, Lincolnvale Farm
RD 1, HOLCOMB, Ontario Co. 6 miles west of Canandaigua 5 & 20. Tel. 471-C

MacLeod, Sayre, Sayre Farm
PHELPS, Ontario Co. 4 miles east of Phelps off Route 96. Tel. Kingswood 8-4854

Marsh, Clarence J., Marsh Farms
RD 2, CANANDAIGUA, Ontario Co. Tel. 116SR

Minns, Milton S.
RD 2, CLIFTON SPRINGS, Ontario Co. Route 88, 1 mile east of Chapin. Tel. 1982J

Outhouse, Earl E., May Rich Farm
RD 3, CANANDAIGUA, Ontario Co.

Outhouse, Paul K.
RD 4, CANANDAIGUA, Ontario Co.

Outhouse, Richard P., May Rich Farm
RD 3, CANANDAIGUA, Ontario Co. ½ mile on Buffalo St. Tel. 2281

Patrick, Llewellyn, Elmwood Farms
RD 1, GENEVA, Ontario Co. Tel. Stanley LY 6-2258

Robson, C. Gage, Pleasant View Farm
RD 1, GENEVA, Ontario Co. 1 mile east of Hall. Tel. Stanley Lyric 6-2503

Roby, Vance, Maple Vue Farm
IONIA, Ontario Co. Rt. 64 between Mendon and Ionia. Tel. Honeoye Falls 507-F6

Sullivan & Sons, James, Guernsey Land Farm
HOLCOMB, Ontario Co. Tel. 261 B

Taylor, Wilbur K., Fair View Farm
GENEVA, Ontario Co. Pre-emption Rd.

Thomas, Harold C., Astowela Farm
STANLEY, Ontario Co. South St. from Gorham, left fork. Tel. 3841

Thomas, Jeremy, Astowela Farm
RD 1, STANLEY, Ontario Co. 1 mile south of Gorham on Dickerman Rd. Tel. 3883

Townley, Claude, Tuttle Hill Farms
RD 2, GENEVA, Ontario Co. Geneva-Hall Road. Tel. 9-3751

Townley, Leon, Tuttle Hill Farms
RD 2, GENEVA, Ontario Co. Tel. 9-3851

Turnbull, W. Reed, Turnbull, Farms
RD 1, GENEVA, Ontario Co. 1 mile east of Hall. Tel. LY 6-2502

Wiley, Leo & Frank, Franlee Farms
VICTOR, Ontario Co. 3 miles north of Victor on High St. Tel. WA 4-7747

Woodley, Cleon
RD 2, GENEVA, Ontario Co. Second right from Pre-emption on Healy Rd B on right. Tel. 93045

SOUTHERN TIER (1961 Officers)
(Serving Broome, Chenango and Tioga Counties)
President: Donald Haskell, Binghamton
Secretary-Treasurer: Mrs. Robert Holcomb, Greene

Broome County

Haskell, Donald, Haskell Farm
RD 3, BINGHAMTON, Broome Co. Off Route 12—9 miles from Binghamton & 3½ miles from Chenango Bridge. Tel. MI 8-5664

****Pollack, George J., Pine Grove Farm**
MR 96, BINGHAMTON, Broome Co. On Stella Ireland Road (Broome County Airport Road). Tel. 7-1562

Stever & Sons, N. F., Stever Farms
RD 2, JOHNSON CITY, Broome Co. 3 miles north of Endwell on Farm to Market Road. Tel. Endicott PI 8-2731

Chenango County

Holcomb, Earl
GREENE, Chenango Co. Tel. 26W

Holcomb, Robert
GREENE, Chenango Co. Darling Road. Tel. 404F23

Morley & Family, Stanley, Shady Lawn Stock Farm
RD 1, EARLVILLE, Chenango Co. 1½ miles south of Earlville on Baldwin Station Road. Tel. OW 1-2879

Proskine, Alynn, Chenang Lake Farm
RD 1, NORWICH, Chenango Co. East of Norwich, 4 miles turn right on Chenang Lake Rd., first farm. Tel. 334-7977

Whitson, Donald D., Whitson Farms
AFTON, Chenango Co. Route 41—1 mile south of village. Tel. ME 9-2551

Wightman, Alice K., Tarbell Guernsey Farms
SMITHVILLE FLATS, Chenango Co. Route 41—8 miles northwest of Greene. Tel. Greene 138

WAYNE-MONROE (1961 Officers)
(Serving the Rochester area of Monroe and Wayne Counties)
President: Edward Woodams, Rochester
Secretary-Treasurer: Willard Pengelly, Churchville

Monroe County

Brodie, John H., Indian Hill Farm
Dewey St., CHURCHVILLE, Monroe Co. 2 miles north of Churchville. Tel. 568F13

Pengelly, Willard, Wileeda Farms
3461 Westside Dr., CHURCHVILLE, Monroe Co. 2½ miles northeast of Churchville. Tel. 563F13

Zornow, Theodore J., Pittsford Farms
44 N. Main St., PITTSFORD, Monroe Co. 7 miles east of Rochester in village of Pittsford.

Wayne County

Dailey, Edward
MARION, Wayne Co.

Ennis, George S., Allowayne Farms
LYONS, Wayne Co. On Route 14 south of Alloway. Tel. WH 6-9439

Finewood & Sons, Hubert
RD 1, LYONS, Wayne Co. South Cemetery Road. Tel. WH 6-6368

Giesy, Glen L., Hi Elm Farms
RD 1, LYONS, Wayne Co. 5 miles north of NY Thruway off Route 14, 2 miles west on Maryland-Leach Rd. Tel. WH 6-6418

Giesy, & Son, Ivan, Manor Dale Farm
LYONS, Wayne Co. 3 miles south of Lyons. Tel. WH 6-9429

***Jansen, Roger**
RD, NEWARK, Wayne Co.

Lake, H. Sherman, Maple Lawn Farms
LYONS, Wayne Co. South of Lyons at Alloway. Tel. WH 6-6416

Luke, Ray
WILLIAMSON, Wayne Co.

Oaks, Charles
NORTH Rose, Wayne Co.

Porter, Burdette
NEWARK, Wayne Co.

Rich, Harry & Ellen, Caldwell Place Farm
MARION, Wayne Co. 1 mile south of Marion on the Newark Rd. Tel. WA 6-4385

Robinson, Robert William
RD 1, NEWARK, Wayne Co.

Symes & Son, Harry, Symesdale
WALWORTH, Wayne Co. 1 mile north of Walworth at 182—Walworth-Ontario Road. Tel. Palmyra Ly 7-4023

Tyler, Robert L., Lycadia Farms
RD 1, LYONS, Wayne Co. 2 miles west of Alloway. Tel. WH 6-4490

Van Quekelberg & Son, Leon, Corner View Farm
NEWARK, Wayne Co. 2½ miles southwest of Newark. Tel. Deerfield 1-4404

WESTERN NEW YORK (1961 Officers)
(Serving western New York including Cattaraugus, Chautauqua, Erie and Niagara Counties)
President: Roger Trump, Westfield
Secretary-Treasurer: Mrs. James M. Carr, Little Valley

Cattaraugus County

Ashley, Chester C. & Isabel G., Whistling Maples
Hooked Rd., PERRYSBURG, Cattaraugus Co.

Carr, James M., Abbelea Farm
LITTLE VALLEY, Cattaraugus Co. On Third Street. Tel. XF 8-2041

Flagg, Elwood, Lillywood Farm
New Albion, CATTARAUGUS, Cattaraugus Co. County Rd. 5, 3 miles from Cattaraugus—south. Tel. AL 7-9995

Hooker, Lawrence, Marlindale Farm
SOUTH DAYTON, Cattaraugus Co. Tel. YU 8-7747

Marsh, Norris
NEW ALBION, Cattaraugus Co.

Pepperdine, Porter, Grand View Farm
CATTARAUGUS, Cattaraugus Co.

Pritchard, Merlen, Graymerdale Farm
CATTARAUGUS, Cattaraugus Co.

Rogers, Charles F., Rogers Farm
RANDOLPH, Cattaraugus Co. On Route 17, Randolph. Tel. 23-762

Weishan, Robert J.
CATTARAUGUS, Cattaraugus Co.

Chautauqua County

Anderson, Fred, Pennsy Border Farm
RFD, ACKLEY, Pa., Chautauqua Co. Frewrun Road out of Frewsburg. Tel. 2156

Barker, Charles J., Maplewood Farm
FORESTVILLE, Chautauqua Co. 4 miles from South Dayton—Silver Creek Rd. Tel. South Dayton Yukon 8-3840

Chapman, Edgar & Pauline, Maple Row Farm
CONEWANGO VALLEY, Chautauqua Co. 1½ miles northeast of Route 62 in Conewango. Tel. Randolph 3-2081

Hadley, Frank, Deerwood Farm
CHERRY CREEK, Chautauqua Co. 1½ miles southwest of Cherry Creek on Pickup Hill. Tel. CY 6-5239

Hewes, Raymond P., Heweshurst Farm
MAYVILLE, Chautauqua Co. Take 171 south, turn right on Moore Road, left on Hewes Road, first place. Tel. Stedman 2217

Jackson, Ruth, Upaway Farms
ASHVILLE, Chautauqua Co. West 1 mile from Ashville. Tel. LA 8-186

Oehlbeck, Arnold, Cagee Farm
SHERMAN, Chautauqua Co. 1½ miles west of Sherman on Rt. 430. Tel. Po 1-4339

Pickup, Harold C.
CHERRY CREEK, Chautauqua Co.

Ryder, Charles W., Maple Border Farm
RD 1, FREDONIA, Chautauqua Co. 8 miles southeast of Fredonia, Rt. 83. Tel. WO 5-2928

Seymour, Douglas F., Shadybrook Farm
RFD 2, MAYVILLE, Chautauqua Co. ¼ mile south of Stedman on Chautauqua to Panama road. Tel. Stedman 2896

Trump, Roger B., Everohill Farm
WESTFIELD, Chautauqua Co. 3 miles southwest of Westfield, corner of Hardscrabble and Jillson Roads. Tel. FA 6-3619

Erie County

Guenther, Gerald, Maple View Farm
HOLLAND, Erie Co. On Holland Glenwood Rd., ¼ mile from town. Tel. LF 7-2566

Larkin, Harry H., Old Meadow Farm
E. Quaker Road, ORCHARD PARK, Erie Co. Route 20A between Orchard Park & East Aurora. Tel. NN 2-4672

WYOMING COUNTY (1961 Officers)
(Serving the Wyoming County area including Genesee, Livingston and Orleans Counties)
President: Ronald Wilson, Caledonia
Secretary-Treasurer: Donald Butler, Perry

Genesee County

Branton, Raymond J., Ray-N-Jee Farm
STAFFORD, Genesee Co. 1 mile north of Stafford on Rt. 237. Tel. FI 3-6045

Burr, Howard, Howglad Farm
LE ROY, Genesee Co. Tel. FI 3-9286

Crapser, Harold
RFD 3, BATAVIA, Genesee Co.

Crofoot, Ward D., Crofoot Farms
PAVILION, Genesee Co. Perry Rd., 1 mile from Rt. 20. Tel. 7744

Heaman & Son, Robert, Busy Bend Farm
LE ROY, Genesee Co. Gilbert Street Road, 1½ miles from village limits. Tel. 454F4

Hottois & Sons, E. L., Elho Farm
RD 2, BYRON, Gensee Co. 4 miles northeast of Byron off N. Bergen Rd. Tel. LInden 8-9927

Houseknecht, Theodore H., Du Ohd Farm
RD 1, CORFU, Genesee Co. On Indian Falls Road. Tel. East Pembroke Ro 2-9175

Paddon & Son, Wilbur E., Running Waters Farm
STAFFORD, Genesee Co. Le Roy, East Bethany Rd. Tel. Le Roy 953F2

****Pengelly, Willard H., Wileeda Farms**
BERGEN, Genesee Co. 2 miles south on Route 19.

Livingston County

Case, Charles Z., Charlton Farm
AVON, Livingston Co. ½ mile east of Avon on Route 20. Tel. WA 6-3301

Long, Harold R., Gnol Farms
East Main Road, LIMA, Livingston Co. 1½ miles east of Lima, Route 5 & 20. Tel. Lima LU 2-6673

Parnell, J. Arthur, Elm Summit Farm
PIFFARD, Livingston Co. 2 miles west of Greigsville. Tel. Geneseo 831F11

***Parnell, Kenneth**
PIFFARD, Livingston Co.

***Parnell, Robert**
PIFFARD, Livingston Co.

Parnell & Sons, Stewart, Little Falls Farm
PIFFARD, Livingston Co. 1 mile west of Greigsville on Federal Rd. Tel. Geneseo 894F5

Wilson, R. D. & H. B., Meadowbrook Farm
CALEDONIA, Livingston Co. 1½ miles on Casey Rd. off Route 20. Tel. Avon WA 6-5868

Orleans County

Baker, Stanley, Twin Birch Farm
LYNDONVILLE, Orleans Co. On Route 63 at the village limits. Tel. 4461

Hilfiker, Alvin & Wm., Allor Farm
HOLLEY, Orleans Co. 3 miles south and 1 mile east of Clarendon off Route 237. Tel. NE 8-4267

****Moore, Maynard C., El Moore Farm**
KENT, Orleans Co. On first road east of 98—first farm before the lake. Tel. MU 2-3335

Wyoming County

Butler, Donald G., Sunny Knoll Farms
PERRY, Wyoming Co. Burke Hill Road. Tel. BE 7-3368

Cox, C. Arnold, Cox Farms
RD 2, WYOMING, Wyoming Co. Wrights' Corners Rd. Tel. HY 5-3526

Embury, Fred B., East Koy Farm
GAINESVILLE, Wyoming Co. East Street, Tel. HY 3-6658

Embury, William S., East Koy Farm
GAINESVILLE, Wyoming Co. East St. Tel. Castile HY 3-6658

Good, Robert H., Home Acres Farm
Butler Road, PERRY, Wyoming Co. North of Perry on Butler Road off Peoria Road. Tel. BE 7-3365

Good, Mrs. Robert, Home Acres Farm
PERRY, Wyoming Co. 4 miles northeast of Perry on Butler Road. Tel. BE 7-3365

Graham, Charles A., High Acres Farm
WYOMING, Wyoming Co. 6 Bradnell Ave., Le Roy. Tel. Le Roy 594 or 180

Hull, La Rue T., Blue Vista Farm
RFD 1, CASTILE, Wyoming Co. 3 miles northeast of Castile, farm east on Castile Center Road 2 miles. Tel. HY 37874

Johnson, Delbert M., Willow Run Guernseys
SILVER SPRINGS, Wyoming Co. 3 miles north of Silver Springs on Oatka Rd. Tel. Warsaw 708F15

Merle, Jr., Arthur E., Merle Farms
ATTICA, Wyoming Co. Rt. 98, 2 miles north of Varysburg. Tel. 605R2

Smithgall & Son, Frank, Old Acres Farm
RD 2, PERRY, Wyoming Co. Tel. BE 7-5581

Stoffer Bros.
RFD 1, WARSAW, Wyoming Co. County Rd. 4 southwest of Warsaw 7 miles. Tel. Warsaw 726F2

***Titus, Bob J., Wyoming Guernsey Farm**
Durfee Rd., WYOMING, Wyoming Co. One mile west of Wyoming. Tel. HY 5-2607

***Titus, Bob W., Wyoming Guernsey Farm**
WYOMING, Wyoming Co. Tel. HY 5-3414

Titus Brothers, Wyoming Guernsey Farm
RD 1, WYOMING, Wyoming Co. ½ mile west of Wyoming on Durfee Rd. Tel. HY 5-2604

Wetherwax, Ronald, Hillcrest Farm
WYOMING, Wyoming Co. ¼ mile west of Wyoming on Durfee Rd. Tel. 3383

MISCELLANEOUS

Agricultural & Technical Institute
Melville Road, FARMINGDALE, Nassau Co.

Brown, Henry M.
491 French Rd., UTICA 4, Oneida Co. Tel. RE 21437

Carr, Dewey, Carrlands Farm
FERNDALE, Sullivan Co. Old Route 17, 4 miles south of Liberty. Tel. Liberty 82M2

Chambers, A. H., Maple Lane Farms
KINGSTON, Ulster Co. Rt. 209, Kingston. Tel. FE 8-2382

****Chauncey, A. Wallace & Louise R., Cove Hollow Farm**
Georgica Rd., EAST HAMPTON, Long Island, Suffolk Co. First road to right after passing Village limit sign on Montauk Hwy. Tel. EA 4-0604

Cortright, Earl & Burt, Clover Knoll Guernsey Farms
CAMPBELL HALL, Orange Co. On Route 207 east of Goshen. Tel. Goshen AX 4-6387

****Curtiss Breeding Service, Inc.**
CARY, Ill. Tel. MErcury 9-2041

****Erwin, Frank K.**
HUDSON, N. H. Tel. TUxedo 2-4782, 3-5221 or 2-0529

Garlick, N. R., Garlick's Farms
CAMDEN, Oneida Co. Southwest of Camden-Hillsboro Rd. Tel. 624W4

Gaynar, Paul A., Hamptonburg Farms
Kipp Road, GOSHEN, Orange Co. Tel. AX 4-7040

Humphreys Farm, Inc., The
NEW HARTFORD, Oneida Co. Tel. RE 3-9020

Lewis & Sons, Mrs. Seba M.
Box 85, MORRISONVILLE, Clinton Co. 1½ miles north of Schuyler Falls. Tel. Peru MI 3-2416

***Martin, David & Dwayne, Crystal Rock Farm**
RD 3, GOUVERNEUR, St. Lawrence Co. On Rt. 58 out of Gouverneur toward Hailesboro, 1st right turn in Hailesboro, 1¼ miles out. Tel. 668M2

Mollenhauer Bros.
ROSENDALE, Ulster Co.

Moore, W. Lee, Fox Hill Farm, Sugar Loaf
RD 2, CHESTER, Orange Co. Chester Rt. 17 Quickway to Kings Highway west to Sugar Loaf. Tel. Warwick 986-1685

Post, Otto
SCIPIO CENTER, Cayuga Co.

Rikert, B. J. H.
SYRACUSE, Onondaga Co. 1606 East Erie Blvd.

Schutt, Harry C., Bellevernon Farm
Schutt Rd., MIDDLETOWN, Orange Co. Tel. DI 3-6543

Schwaiger, Earle F., Golden Acres Farm
74 Kirkland Ave., CLINTON, Oneida Co. ½ mile north of Clinton. Tel. UL 38453

Slater, Charles A.
CORNWALL ON THE HUDSON, Orange Co. Tel. KE 4-8570

Yasgur, Max B., Yasgur Farms
BETHEL, Sullivan Co. R 17B. Tel. White Lake 148

New York State Guernsey Breeders Cordially Invite You To Visit Their Herds

Hill-n-Dale Farm

Mohican District

The Home of Comfortably Contented Guernseys

We are using top sires from
the American Breeders Service and NYABC.

We are also using a **Flash** son
out of one of our good cows.

Bull calves and occasionally a few females for sale.

Visitors Always Welcome

4 miles from Walton, just off the Franklin Road,
first farm on Frear Hollow Road.

HENRY and FRANCES VIDAL, Owners
Phone Underhill 5-5934

FRED BRITT, Herdsman
WALTON, NEW YORK

MOHICAN DISTRICT

Serving Delaware, Otsego, Schoharie and Herkimer Counties

We Breed Good Ones — We Sell Good Ones —

Excellent 4 Times and A 1960 Milk Flow Queen

Hansenarea Betela
Excellent '57 '58 '59 '60
*16270—*771—Sr4—HIR—305—2x
1st for milk, 6th for fat when made
17119—867—5yrs—HIR—305—2x
16771—785—6yrs—HIR—305—2x
1960 Milk Flow Queen

We Classified For The Sixth Time On July 12, 1961

29 Head Classified
1 Excellent
13 Very Good
11 Desirable
4 Acceptable
86.2% Average

Hansenarea Betsy
Excellent '61
9764—452—Jr2—HIR—305—2x
11890—565—Jr3—HIR—305—2x
12330—578—Jr4—DHIR—305—2x
A daughter of Betela — opposite.

NYABC Sires and Selective Matings Being Used

Stock For Sale — Visitors Always Welcome — Herd Established 1891

Hansenarea Farm

We are located north of South Valley on Route 165.

Laurence D. Hansen Tel. AN 4-5793 **South Valley, N.Y.**

Van Kleeck Farm

DHIR Test Milking 33 Head

A Top Cow Family —
Floqua Farm Ajax Aster (D '60)
13290—619—6yrs—DHIR—305—2x
12420—553—7yrs—DHIR—305—2x

Dam of —
Van Kleeck's Aster (D '60)
11560—582—Sr3—DHIR
Van Kleeck's Astrid (D '60)
Born January 17, 1957
Sire: Fairlawn K. Marcus
Van Kleeck's Alice
Born January 20, 1958
Sire: Moreau Farms Chief
Van Kleeck's Audrey
Born February 20, 1960
Sire: Deep Lake Fritz

In Service — A **Flash** son, and full brother to Charity, Excellent 4 times, *15513—*744—Sr4—305—2x ($4,600).

DEEP LAKE FRITZ
Born April 16, 1957
Sire: **Fritzlyn Jeanette's Flash**
Dam: **Grassland Hiwood D. Stella** (VG)
14809—691—6yrs—308—2x—DHIA
15258—682—7yrs—365—2x

We are also using top sires from NYABC

Visitors Always Welcome

Farm located in village of Hobart on N. Y. Rte. 10.

Tel. LE 8-9123

George Van Kleeck **Hobart, N.Y.**

---

80 REGISTERED GUERNSEYS Milking 50 Head

A former herd sire . . . **Lauxmont Viking**, he by Bournedale Maxim's Duke, proven sire of TYPE and PRODUCTION. He is out of Gaiety's Golden Vanity, 12579—680—7yrs—365—3x, she dam of Lauxmont Actor's Vanity, 12603—600—Jr2—365C—3x, 13405—593—6yrs—HIR—365—2x.

Our Present Herd Sire . . . Combines All-American Inheritance and Class Leading Production

LAUXMONT SAMPSON
Born March 21, 1960
Sire: **Maxim of McDonald Farms**
19 daus., 24 rec. av. 10906—5.1%—557 (M.E.—305—2x), 29 cl. av. 83.7%.
Sampson's Half-Sister

McDonald Farms Maxim Welda, E '60
16898—912—Sr3—365—3x, 15130—798—Sr2—365—3x
All-American 3-Year-Old, 1958
Res. All-American 4-Year-Old, 1959
Dam: **Darby Vale W Sandy**, *21863—993—Jr4—365—3x
Milk Class Leader, 3rd place

Breeding Stock Usually Available

Farm located ½ mile east of Cherry Valley, East Hill Rd.
T.B. Accredited — Vaccinated — DHIA Testing
Earl W. Snyder — Phone AN 4-6661
VALLEY VIEW FARM — Cherry Valley, N. Y.

MOHICAN DISTRICT

Serving Delaware, Otsego, Schoharie and Herkimer Counties

3 Fra-Mar Pharaohs

Marge	44 Months	10,740 M	458 F	DHIA 305 2x Actual
	58 Months	11,580 M	502 F	DHIA 305 2x Actual
Alta May	47 Months	10,220 M	485 F	DHIA 305 2x Actual
	60 Months	12,270 M	585 F	DHIA 305 2x Actual
Jean	40 Months	10,640 M	552 F	DHIA 305 2x Actual

We would like a well-bred service-age bull to breed heifers to this fall.

Farview Division
Prospect Enterprises, Inc.
Stamford, N. Y.

We also sell Maple Syrup.

George Clark, Jr.
Manager

Philip H. Collier
Herdsman

Our Students Have The Opportunity To Work With Cows Like **Forge Hill Chal Aclouise**

First prize two-year-old at Ithaca ABC Show

Semen from Douglaston Anne's Challenger Available from NYABC.

Visitors Always Welcome

State University Agricultural and Technical Institute
Cobleskill, New York

WHEN GUERNSEYS ARE NEEDED FARMERS AND BREEDERS TURN TO

DUNN'S TOUR

for entire herds, big or medium size cows and heifers from good reproducing families. If it's milk, we have the cows to step up the needed production or close-up heifers to meet all health requirements — certified — vaccinated — accredited.

DUNN & HARWOOD

operate the tours for your convenience without expense or obligation as they represent Eastern Guernsey breeders. They also specialize in dispersing herds and hold three annual sales: The Guernsey Sire Sale, Eastern States, the Vermont Sale, and the New England Sale at Eastern States.

YOU'LL LIKE OUR SERVICE

and the many good buys from our selected listings.

When looking for Guernseys or writing for catalogues, write to either our New England office at Cordaville, Mass., or our New York office at Schoharie, New York.

DUNN & HARWOOD

William S. Dunn
Schoharie, N. Y.
AX 5-8165

R. G. Harwood
Cordaville, Mass.
Marlboro HU 5-0714

Elwood Homestead

Mohican District

65 Head Registered Guernseys

Founded On Proved Cherub Bloodlines

We are using top bulls from —

American Breeders Service
New York Artificial Breeders' Cooperative, Inc.

The 3 nearest dams of our 3 former sires average 16,900 lbs. milk, 845 lbs. fat (1944 - 1957).

The farm is located 2 miles south of Starkville on County Route 74.

Choice females for sale.

Ellis Elwood, Owner **R.D. 3, Fort Plain, N. Y.**
Tel. 4-6222

AKER'S ACRES

Mohican District

Located on N. Y. Rte. 145 at the Cobleskill village northern line when proceeding north toward U. S. 20.

We have in our herd today, 15 daughters of —

Moreau Farms Chief

We are using sires from ABS, Curtiss and NYABC.

A Bonanza son is being retained for our future herd sire.

Franklin L. Aker, Owner Tel. Office AF 4-3151
Cobleskill, N. Y. Home AF 4-2652

Cove Hollow Farm

Our Cows Have Been Good To Us

1960 — 27 Completed Records Averaged
10615—4.8%—511 (M.E.—305—2x)

Stock for sale backed by
High Production

Farm is located on first road to right after passing Village limit sign on Montauk Hwy.

A. Wallace and Louise R. Chauncey, Owners
Georgica Rd., East Hampton, Long Island, N. Y.
Tel. EA 4-0604

NEW YORK — Always A Source Of Good Guernseys

Plan To Visit Our New York Guernsey Herds You Are Always Welcome

ABBELEA FARM

Located on Third Street in Little Valley

HERD SIRES IN SERVICE

Our Senior Sire —

HANOVER HILL PROFESSOR

Born July 26, 1956

Many of his daughters are on test in our herd.

Sire: **Wandamere Predictor**
He has a great group of daughters at Hanover Hill.

Dam: **Hickrill Katonah's Violet** (VG 3 times)
9278—471—Jr2—HIR—305—2x
10044—511—Jr4—HIR—305—2x

Next Dam: **Hickrill Violet** (VG 4 times)
11803—590—5yrs—305C—2x

Our Junior Sire —

ABBELEA FARMS FOND PRINCE

Born March 30, 1960

Prince is being bred to daughters of Professor.

Sire: **Fritzlyn Jeanette's Flash**
GOLD STAR SIRE

Dam: **Abbelea Farms Majestic Frolett** (VG '57)
8 records including
10150—481—Jr4—305C—2x, 10704—517—5yrs—305C—2x, 10031—500—7yrs—HIR—305—2x, 10579—484—8yrs—HIR—305—2x

Next Dam: **Grand View Valiant's Frolic** (VG twice)
15212—686—5yrs—365C—2x

Stock For Sale — Visitors Welcome

James M. Carr, Owner **Norris Marsh,** Manager
Little Valley, N. Y. Tel. XF 8-2041

Maple Border Farm

Fredonia, N.Y.

In Service — A Grandson of Woodacres Supreme King out of a 3 times Excellent Dam

WANDERING BROOK KEL CINDER
Born February 24, 1954
Sire: **Tarbell King Lance**

His Excellent Dam

Wandering Brook Valcinderella
Excellent 3 times
5 records including
14114—595—Sr4—HIR—305C—2x
14801—641—8yrs—HIR—365—2x

We are also using —
Burger's Place Billy
Moreau Farms Chief
Woodacres Leader's Trumpeter

Stock For Sale — Visitors Always Welcome

Farm located 8 miles southeast of Fredonia on Route 83.

Charles W. Ryder, Owner **Don Felt,** Herdsman
Tel. Forestville, WO 5-2928

PINE GROVE DAIRY, INC.

PINE GROVE FARMS

DUANESBURG **NEW YORK**

A Herd Sire That Carries GOLD STAR Ermine Blood

LANGMORE DOMINANT PINE GROVE — Born September 25, 1954

A half-brother to two Excellent top selling cows at the Langmore Dispersal, 1959, **Langmore Dominant Exemption,** E '60 ($3,100), and **Langmore Dominant Libby,** E '61, 14779—658—Sr4—HIR—305—2x ($2,200).

Sire: **Fairlawn K. Dominant,** sire of 34 tested daughters — 21 classified, 3 E, 8 VG, 9 D. A son of Fairlawn H. Eastern King, GOLD STAR SIRE.

Dam: **Langmore C.B. Annette,** 3 records include 11787—533—Sr4—HIR—305—2x. A Coronation Langmore daughter of Bates' Annette, 13077—601—BB—3x.

His Sire's Dam

The ERMINE Family

Fairlawn H. Ismena, VG 4 times
17435—812—Jr4—365—3x
14791—715—5yrs—936 T.M.
Sold in 1953 for $5,500.

Dam: **Fairlawn Peerless Ermine,** VG 3 times
★ GOLD STAR DAM ★
17855—893—8yrs—365—3x
6 summarized sons (2 GOLD STAR), 5 tested daughters (1 E, 3 VG).

Our Home-Bred Son Of MO

PINE GROVE KINGMAN — Born December 12, 1958

Half-brother to **Meryl** (below), and **Feura Mo Juno,** E '61, 11587—544—Jr3—HIR—305—2x, Res. All-American 4-Year-Old, 1960.

Sire: **Moreau Farms Chief**
Outstanding NYABC sire that has been used heavily in our herd. 91 daus., 166 rec. av. 9664—475 (M.E.—305—2x), 131 cl. av. 81.3%.
MO is sire of

Senecaside Meryl, E 6 times
14015—701—6yrs—305—2x
13428—716—7yrs—305—2x
All-American Aged Cow for the past 4 years, 1957-1960.

Dam: **Brown's Beaver Brook Electra**
10020—455—5yrs—DHIA—314—2x
12680—570—6yrs—DHIA—333—2x
A daughter of Green Meads Phylliston.

His Half-Sister

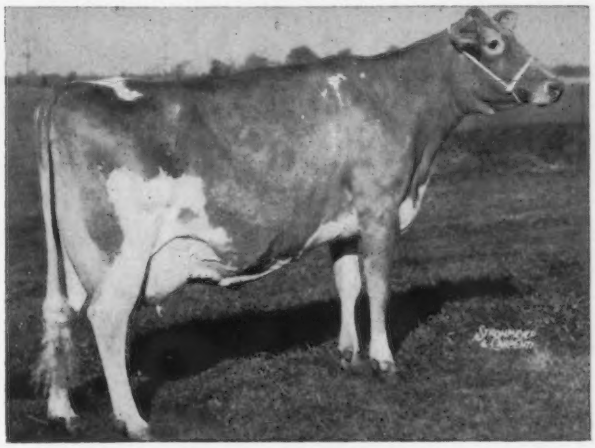

Herd On DHIR Test. Plan To Visit Us — You Are Always Welcome.

The farm is located on Route 7 near Duanesburg.

Phone FR 4-7742 **Pine Grove Farms — Duanesburg, N. Y.**

Old Homestead Farm

"Guernseys With a Future"

OUR JUNO HAS GONE PLACES!

RESERVE ALL-AMERICAN 4-YEAR-OLD, 1960 — 1st 4-YEAR-OLD, INTERNATIONAL

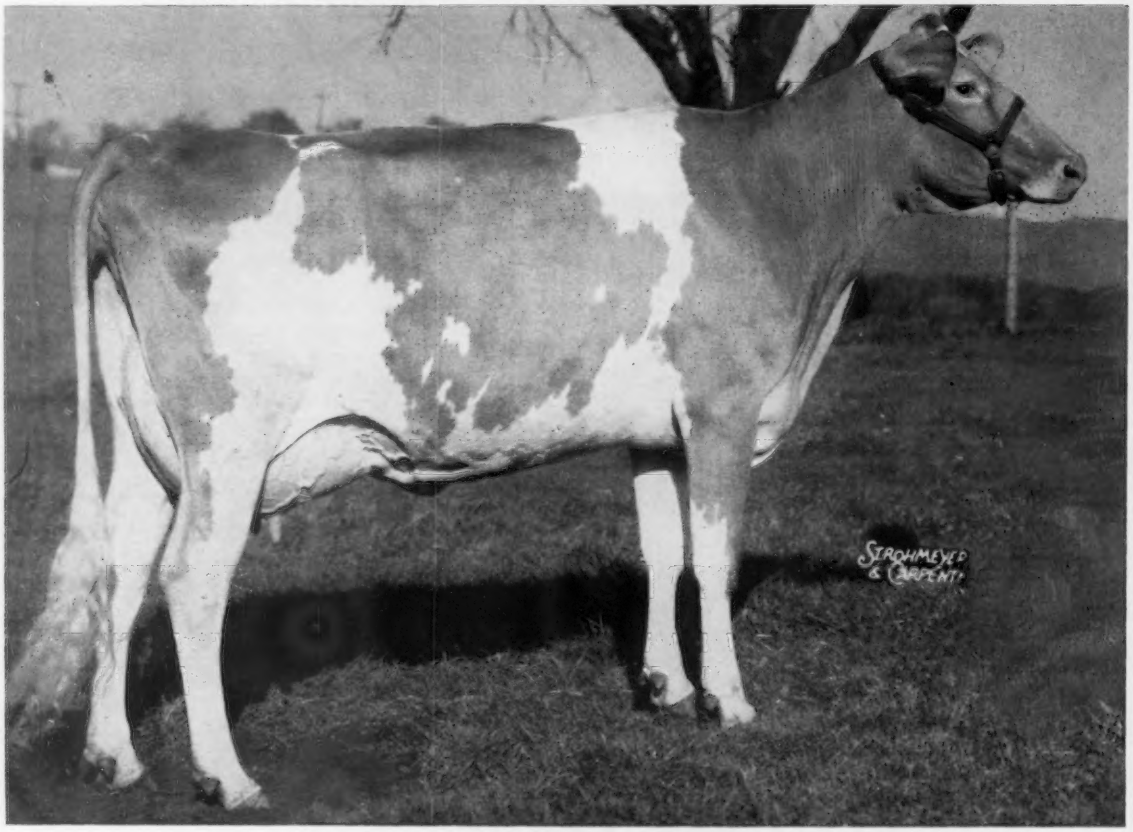

FEURA MO JUNO

Excellent 1961 (92.5)
11587—544—Jr3—HIR—305—2x

In May, 1960, we sold Juno to Woodacres. Juno had come to Old Homestead with the Feura herd in July, 1959.

The Feura Farm herd brought to us the rewards of Mr. and Mrs. Daniel Heller's 35 years of constructive Guernsey breeding. We invite you to come see what an impressive combination the two herds make. You can see Juno's daughter and 19 daughters of Juno's sire, Moreau Farms Chief. (We have 22 cows bred to Mo.) Here you will find good young cows and bred heifers for sale at attractive prices.

DOUGLAS R. STANTON, Owner Phone: YO 6-8111 GREENVILLE, NEW YORK

FINGER LAKES DISTRICT

Herds located in Cayuga, Cortland, Onondaga, Oswego and Tompkins Counties

"Land of Beautiful Lakes and Beautiful Guernseys"

For generations this area has been noted for its fine herds of purebred Guernseys, and its substantial farmer-breeders. In 1889, Will Alexander established the herd at Sunnyside Farm, near Union Springs, and this herd has been carried on by his son, Ray, and now is operated on the same farm by his grandson, Harold, with many animals descended from the original purchases; no doubt one of the oldest Guernsey herds in the United States.

The present association includes Cayuga, Cortland, Onondaga, Oswego and Tompkins Counties, and is an enlargement of the original Cayuga County Guernsey Breeders Association founded on April 17, 1920. Previous to that, Guernsey breeders in Cayuga County had been active in the Breeders' Association of Cayuga County, which included all breeds. In the Guernsey Breeders' Journal of February 1, 1917, there is a three-page story of a meeting of this association in Auburn on December 9, 1916. F. B. Hills, representative of The American Guernsey Cattle Club, was present and showed pictures of noted Guernseys. Mention is made of a trip visiting various herds, names well remembered by old-time Guernsey people. Earl Crocker's Bellmath Farm in Sennett (now Lerson Lawn Farm); Charles Hornburg and Floyd Southard in Ira (Floyd still operates the same farm with his sons and grandsons); Frank Gildersleeve and Ray Alexander; Maple Glen Farm, originally the Corydon Peck farm, then operated by Lew Coggshall. Florham Laddie was pictured, as well as Della of Hickory Grove, owned by Earl Crocker. Then a visit was made to the Otto Post herd, where World records had been made in 1910 and again in 1912 on Azucena's Pride 2d. Pitt Parker was developing Ne Plus Ultra IV, full brother to Florham Laddie. Dee Mosher, father of Ralph Mosher, the present president of the Finger Lakes Association, was breeding good Guernseys in the days of World War I. Louis Merryman was especially partial to the area, and conducted the Cayuga County sales for years.

The area of the association was enlarged and the name changed to the Finger Lakes Association on January 31, 1947. This brought in more famous herds. Mention must be made of Jim McDonald and his unparalled contribution to the breed. The area and the breed is fortunate that this famous herd was left to Cornell University and will be carried on, and also that Jim's son and daughter have established their own herd. Space will not permit discussion of the many other well-known breeding establishments, but these Finger Lakes herds are listed and described on the following pages.

Backed by these many years of successful history and splendid tradition, it is no wonder that the Finger Lakes Association includes more famous herds than any other district association in the Guernsey World; that it has consistently won the district herd exhibit at the great New York State Fair; that it has year after year produced more All-Americans; that it has contributed strongly to the New York State Herd, which has won for several years at the National Guernsey Show; and that its farmer-breeder herds continue to send out animals that contribute greatly to the progress of the breed.

The Finger Lakes area is worth visiting. Guernsey people can combine a trip through one of the most beautiful regions in America with visits to famous herds.

FINGER LAKES GUERNSEY BREEDERS ASSOCIATION

Ralph Mosher, President
Union Springs, N.Y.
Stanley Murphy, Vice-President
Tully, N. Y.

James Nedrow, Secretary
Ludlowville, N. Y.
Roland Ripley, Treasurer
Cortland, N. Y.

P.S.:—The above history on the Finger Lakes Association was written by Lloyd S. Riford, 1st Vice-President of The American Guernsey Cattle Club and owner of Greystone Farm, Auburn, New York.

It has been called to our attention by K. C. Sly that, while Lloyd was too modest to mention the fact, it was his brainchild and through his vision and foresight that the Finger Lakes Association was formed. Mr. Riford and his Greystone herd have played a key part in the Association since its inception, and his influence and ability have done much for the Guernsey breed, both locally and nationally.

FINGER LAKES DISTRICT

Herds located in Cayuga, Cortland, Onondaga, Oswego and Tompkins Counties

"Land of Beautiful Lakes and Beautiful Guernseys"

OUR HERD IS RICH IN THE BLOOD OF OUR EXCELLENT — CHERRINGTON FAMILY
A SON — A GRANDSON — A GREAT GRANDSON ARE IN SERVICE AT BEGEACRES

The Son . . . BEGEACRES STAR'S SUCCESSOR — Born April 5, 1958
He is sired by our foundation sire, **McDonald Farms High North Star** out of **Cherrington** (see below).

The Grandson . . . BEGEACRES T. FORSIGHT — Born January 3, 1959
He is sired by **Blakeford Transfer,** GOLD STAR SIRE, and out of **Begeacres Philip's Cheri,** 9556—515—Sr3—365—2x. 8734—445—5yrs—HIR—257—2x, she by our herd bull, **McDonald Farms Emory's Philip,** he by a son of McDonald Farms Gov Innocence (E), 16826—724—5yrs—365—3x, out of McDonald Farms Pre Myrtle (VG), 15086—746—8yrs—365C—3x, she out of Sovereign's Imogene (VG), 2 PR sons, 8 tested daughters that include McDonald Farms Ingria (E '50). The dam of FORSIGHT is a daughter of Cherrington (see below)).

The Great Grandson . . . BEGEACRES STAR'S MONITOR — Born February 20, 1955
He is also by **McDonald Farms High North Star** (sire of SUCCESSOR—above), and out of **Begeacres Ada** (see below), she by Kenyon out of Marietta, a daughter of Cherrington (see below).

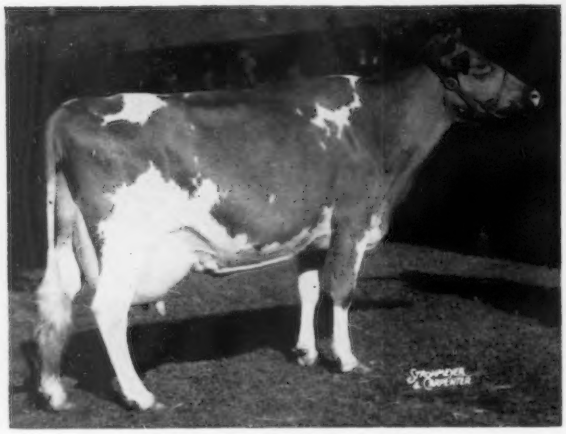

Begeacres Cherrington, E '57
13923—608—7yrs—365—3x
5 tested daughters include:
Begeacres Marietta (VG)
14476—788—7yrs—365C—2x
She dam of Ada (see opposite)
Begeacres Ulrica (VG)
13028—649—5yrs—365C—2x
Begeacres Gretchen (VG)
13133—596—7yrs—365—2x
Begeacres Philip's Cheri
9556—515—Sr3—365—2x
She dam of FORSIGHT (above)

Begeacres Ada, E in Canada
10644—579—4yrs—365—2x (Can.)
13047—674—5yrs—365—2x (Can.)
13644—667—6yrs—365—2x (Can.)
1st 4-year-old, Res. Gr. Ch., C.N.E., 1956. 1st Aged Cow, Empire Show, 1959. Sr. & Gr. Ch., C.N.E., 1958. Topped the 1960 Ontario Classic at $5,200. Purchased by Jacob Tanis, Ideal Guernsey Farms, Augusta, N. J.
17566—978—8yrs—365—3x
Sire: Douglaston Baron Kenyon. Dam: Begeacres Marietta (VG). 14476—788—7yrs—365C—2x. 4 tested daughters. She is out of Cherrington (opposite).

In addition to SUCCESSOR, T. FORSIGHT, and EMORY'S PHILIP (sire of the dam of Forsight and STAR'S MONITOR), we are also using **BEGACRES PRIAM'S REPEAT** — Born July 11, 1955, ALL-AMERICAN BULL CALF, 1956. He is by **McDonald Farms Ideal Priam,** out of **Begeacres Christmas Girl,** she dam of 2 tested daughters, 2 PR sons including Begeacres Priam's Noble, Res. All-American Jr. Yr. Bull, 1954.

Farm is located 3 miles north of Ithaca on Hwy. 34. Tel. AR 2-2575

VISITORS WELCOME — INQUIRIES INVITED

T.B. Accredited PLAN TO VISIT OUR HERD Bang's Certified

BEGEACRES FARM — Lake Road, Ithaca, N. Y.

G. C. BEGENT, JR., Manager EDWARD GATES, Herdsman

FINGER LAKES DISTRICT

Herds located in Cayuga, Cortland, Onondaga, Oswego and Tompkins Counties

"Land of Beautiful Lakes and Beautiful Guernseys"

HERD SIRES AT LERSON LAWN FARMS

A Son Of An All-American Aged Bull

Out of The ELEGANCE Family . . .

McDONALD FARMS RIVAL VISCOUNT — Born January 28, 1954

2 tested daughters include Lerson Lawn Countess Beatrice, 9580—495—Sr3—DHIR—305—2x. Others on test.
Sire: **McDonald Farms Pre Rival,** All-American 2-Year-Old, 1954, All-American Aged Bull, 1955.
Dam: **McDonald Farms Elegance** (VG '47 '48), 15493—758—8yrs—305C—3x, GOLD STAR DAM. ★

Maternal Sisters To Rival Viscount — Full Sisters

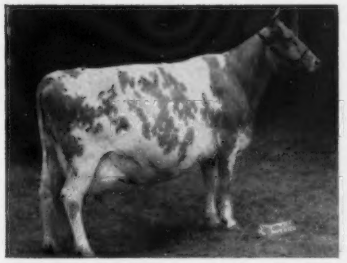

McDonald Farms Ingabell (E '56), 10380—526—Jr3—305C—3x, 12181—638—Sr4—305C—3x, 15763—931—9yrs—365—3x.

McDonald Farms Pre Lynn (E 3 times), 12354—618—Jr2—365—3x, 14745—749—Sr3—365C—3x, 15692—806—Sr4—365C—3x, 17325—853—6yrs—365—3x, 18466—925—7yrs—365C—3x, 12233—584—8yrs—305C—2x, 12362—573—10yrs—305C—2x.

McDonald Farms Pre Nanette (VG 3 times), 12237—664—Sr2—365—3x, 18292—*1000—Jr4—365C—3x, former Class Leader, 17428—*935—8yrs—365—2x, former Class Leader.

The FAITHFUL Family

FOREMOST SUPERB'S JAYCEE

Born January 2, 1956. Sire: **Foremost Quantity's Superb.** A full brother to Foremost Quantity's Royal, GOLD STAR SIRE. ★ **Royal is the sire of 4 GOLD STAR sons. A record unequalled by any other Guernsey sire.** Dam: **Foremost J.C.'s Qualina** (VG), 10921—505—Sr3—HIR—365—2x, 11059—481—5yrs—HIR—365—2x, 11527—467—6yrs—HIR—365—2x. Next Dam: Foremost Footprint's Quality (E '57), 8 records average 15934—768, 5 on 2x, 19514—979—5yrs—365—3x, 15481—768—9yrs—HIR—365—2x, 16021—712—12yrs—HIR—365—2x, 15058—720—10yrs—HIR—339—2x, 16369—720—11yrs—HIR—365—2x. 4 tested daughters, full sisters by J.C.

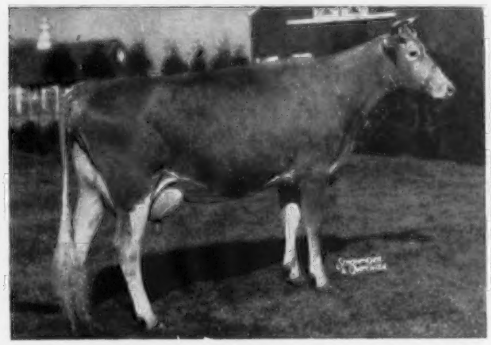

His Dam's Full Sister: **Foremost J.C.'s Quality** (VG). 7 good records include: 14960—730—Sr3—365C—3x, 13865—685—Sr4—365—3x, 11323—544—6yrs—305C—2x.

Two Bulls From Our LASSIE Family

LERSON LAWN QUESTOR EMORY

Born March 5, 1957. Sire: **Lerson Lawn Proud Questor.** A son of our foundation sire, Foremost Rose's Footprint and out of Kinsey Farm's Queenie, *15863—722—Jr4—305C—3x, 11984—525—7yrs—HIR—305—2x.

LERSON LAWN VISCOUNT EMORY

Born April 21, 1959. Sire: **McDonald Farms Rival Viscount** (see above). He by McDonald Farms Pre Rival, a son of McDonald Farms Prediction and McDonald Farms High Jilda (E), 14247—712—7yrs—365C—3x, Res. All-American Produce, 1954, All-American Produce, 1955.

Dam of Both Bulls: **Burkeville Emory's Lassie,** 13636—694—Sr4—305C—3x, 10809—555—5yrs—HIR—305—2x, 10669—539—6yrs—HIR—305—2x, 10550—558—7yrs—DHIR—305—2x.

OUR HERD IS NOW ON DHIR TEST

1957 . . . 21 HIR records (M.E.—305—2x) average 10292 — 486
1958 . . . 55 HIR records (M.E.—305—2x) average 9539 — 456
1959 . . . 53 HIR records (M.E.—305—2x) average 9581 — 463
1960 . . . 66 DHIR records (M.E.—305—2x) average 9519 — 464

PLAN TO VISIT OUR HERD — YOU ARE ALWAYS WELCOME — STOCK FOR SALE AT ALL TIMES

The farm is located ½ mile off Route 5 at Sennett on Depot Road. Phone Auburn AL 3-5321 (Office), AL 2-4843 (Home)

Accredited — Approved
Wm. M. and LILLIAN V. EMERSON, Owners
LA VERNE STOCK, Manager

LERSON LAWN FARMS — Sennett, New York

"Located in The Finger Lakes Region"

BREED YOUR OWN ALL-AMERICANS

A Gold Star Herd Sire

McDONALD FARMS PREMIER
Recent Summary: 72 daus., 141 rec. av. 10271—532—M.E.—305—2x, 60 daus. cl. av. 84.8%. Daughters tested in twenty-four different herds. Sire of three All-Americans. Premier frozen semen available from McDonald Farms. Full brother to McDonald Farms Pre Thor — Double Gold Star Sire in Canada. His sire is one of two sires to have four Gold Star Sons.

His Dam

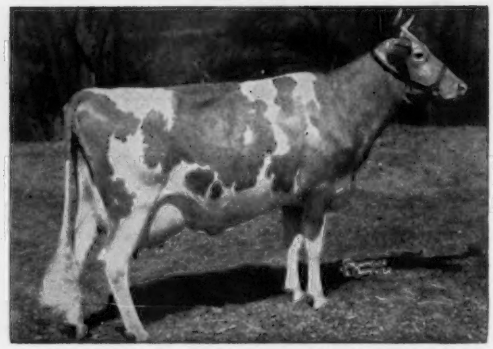

McDonald Farms S. Marguerite, E 4 times
Gold Star Dam in Canada. Sold for $11,750. 13807—792—Sr4—365C—3x. One son Gold Star, one son Double Gold Star in Canada, another son's summary over 10,000 pounds of milk. A three-quarter sister to McDonald Farms S. Music — dam of Jolly Val. One daughter tied for top of Pre-Eminent Sale at $4,000 in 1961.

A Premier Daughter

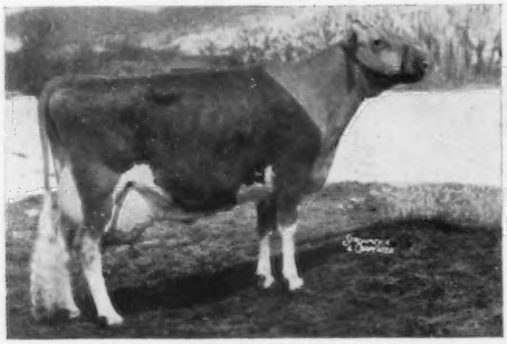

McDonald Farms Miss Tingle, VG
15108—720—Jr2—365C—3x. *16044—763—Jr3—HIR—365—2x, former Class Leader, *15462—709—Sr4—HIR—305—2x, former Class Leader, 17225—795—6yrs—HIR—365—2x. Four daughters in the herd.

Another Premier Daughter

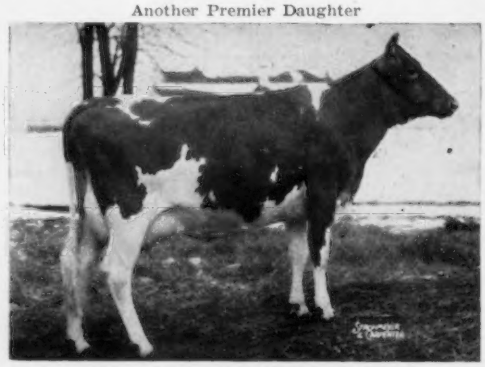

McDonald Farms Miss Verarose, VG
11833—*646—Jr2—305C—2x, 13203—679—Sr3—HIR—305—2x, 11894—640—Sr4—HIR—305—2x, 11502—616—5yrs—HIR—305—2x. Three daughters in the herd.

A Young Herd Sire

HIGH MEADOWS JOLLY WATERLOO
All-American Senior Yearling, 1960. A High Neptune son out of Caumsett Regal Gloss. Two of his first three daughters born here are in the show herd for 1961.

Waterloo's Dam

Caumsett Regal Gloss, E 4 times
14078—647—Jr2—365C—3x. Reserve All-American Aged Cow, 1957 and 1958. Her son, Jolly Waterloo, is owned jointly with High Meadows Farm.

The McDonald Farms Herd qualified for Gold Star Breeder in 1959 and 1960, but due to the change in ownership from the J. M. McDonald Estate to Cornell University it was not eligible.

BREED BY CHOICE NOT BY CHANCE

McDONALD FARMS **Cortland, New York**

CORNELL UNIVERSITY, Owner H. H. THOMAS, Herdsman K. C. SLY, Manager

"Located in The Finger Lakes Region"

McDONALD FARMS SIRES HAVE SIRED 50% OF ALL-AMERICANS

Another Gold Star Sire

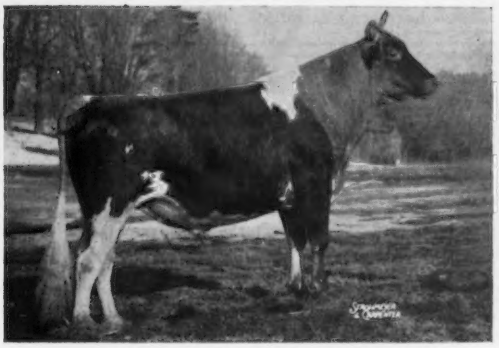

McDONALD FARMS JOLLY VAL
Summary: 10 daus., 11 rec. av. 10404—525—M.E.—305—2x. 12 daus. cl. av. 86.8%. A Gold Star Sire. Val is by High Neptune (sire of 17 All-Americans, 16 Res. All-Americans) and out of McDonald Farms S. Music (see opposite) — A maternal brother to McDonald Farms Pre Rex, Triple Gold Star Sire in Canada. Val's frozen semen available from Tri-State Breeders' Co-op., Westby, Wisconsin.

His Dam

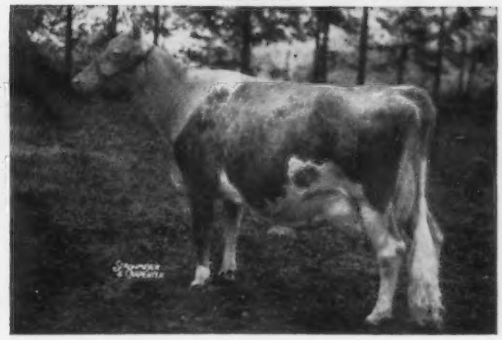

McDonald Farms S. Music, Excellent
15445—821—5yrs—365C—3x, 13646—708—7yrs—305—2x. A member of a three generation group of Excellent cows descended from Douglaston Lady Augusta. Music is the dam of a Gold Star son, Jolly Val, and maternal granddam of the Gold Star Sire, McDonald Farms Jolly Vern, $16,000 (private treaty).

A Jolly Val Daughter

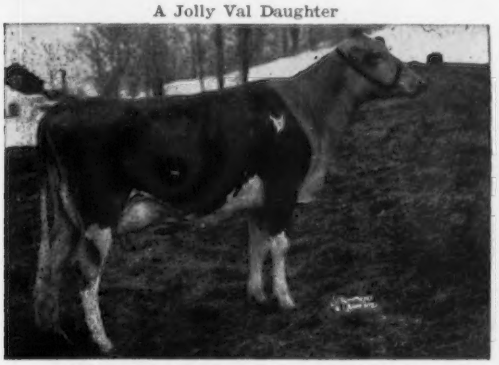

Wandering Brook J.V. Honey, E '60 '61
11730—540—Sr2—DHIR—305—2x. On retest, 11580—[illegible]20—Sr3—DHIR—231 days.

Another Jolly Val Daughter

Wandering Brook J.V. Girl, E '61
On test, 6450—316—Sr2—DHIR—157 days. Excellent in 1961 as a 2-year-old. Top cow, 1961 McDonald Farms Sale at $3,100 to Ansmil Farms.

Another Young Sire

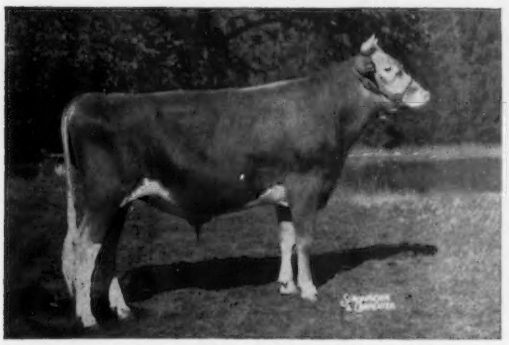

McDONALD FARMS JOLLY BRILLIANT
Unanimous All-American Jr. Yearling, 1959. Full brother to All-American Produce, 1959 and 1960. Another Neptune son. Twenty Brilliant daughters in our herd. They are sharp and dairy-like.

Brilliant's Dam

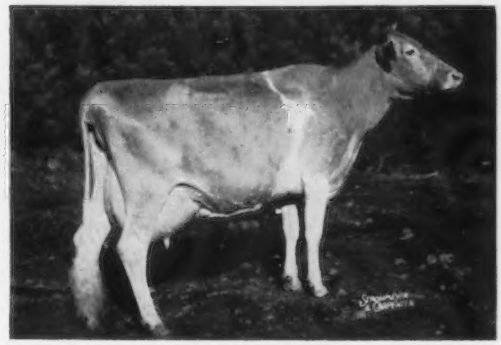

McDonald Farms Ideal Nova, E 3 times
12988—*735—Sr3—365C—2x, former Class Leader, 14479—*817—7yrs—305C—2x, former Class Leader. Best uddered Cow, International, 1953. Nova, four daughters and two granddaughters averaged 90.1 on classification. Nova will soon be a Gold Star Dam.

We have bred more Gold Star Sires than any other breeding establishment. Get a McDonald Farms Sire and develop your own Gold Star Sire. We are pleased to have you visit the farm at any time.

BREED BY CHOICE NOT BY CHANCE

McDONALD FARMS GOLDEN GUERNSEY **Cortland, New York**

CORNELL UNIVERSITY, Owner — H. H. THOMAS, Herdsman — K. C. SLY, Manager

FINGER LAKES DISTRICT

Herds located in Cayuga, Cortland, Onondaga, Oswego and Tompkins Counties

"Land of Beautiful Lakes and Beautiful Guernseys"

Breeding Guernseys Since 1889 **Herd on DHIR Test**

FORMER HERD SIRES RICH IN SOME OF THE BREED'S MOST POPULAR BLOODLINES

Northern Viscount . . . a double grandson of Riegeldale Emory's Conrad. Sire: **Northern Conrad's Valor.** Dam: **Aldrich Farm Pride,** 15768—753—5yrs—365C—3x. **He is a summarized sire** — 14 daus., 32 rec. av. 9852—5.1%—506 (M.E.—305—2x). **We have 8 VISCOUNT daughters in the herd.**

Flying Horse G.R. Phil . . . a grandson of a GOLD STAR DAM, and combines the blood of the **Primrose, Royal Rose,** and **Colonel's Dorothy** families. Sire: **Flying Horse General's Royal,** full brother to an Excellent Class Leader that sold in 1958 for $9,500 to be second high female of the year. He by Colonel's Promise, out of the GOLD STAR DAM, Flying Horse Royal Rose, VG '48, *22558—*1154—5yrs—365C—3x, dam of 5 PR sons (2 GOLD STAR), 3 tested daughters. Dam: **Flying Horse Phil's Dorothy,** 19195—916—Sr4—365—3x. Next Dam: Flying Horse Colonel's Dorothy, E 4 times, 18552—989—7yrs—365—3x, noted show cow including Res. Sr. & Gr. Ch., N.G.S., 1948. **The first PHIL daughter recently freshened — milking over 40 lbs. — 6 are in the herd.** Phil is now at First Pennsylvania Artificial Breeders' Assn.

Three Full Sisters Developed In Our Herd

Sunnyside Mo's Mollie, VG '61
8197—437—Jr2—HIR—279—2x
Sold to Woodacres, Princeton, N. J., where she is on rotest with 3774—201—Jr3—HIR—2x in 86 days.
2nd Prize 2-Year-Old, N. J. Guernsey Show, 1960.
3rd Prize 2-Year-Old, International Dairy Show, 1960.

Sunnyside Mo's Memoir
IN OUR HERD
9910—442—Jr2—HIR—301—2x
9480—413—Sr2—DHIR—288—2x

Sunnyside Mo's Melinda
IN OUR HERD — On DHIR Test

Their Sire: **Moreau Farms Chief**
Popular NYABC sire.

Their Dam: **Sunnyside De Annie**
7 records include:
12971—588—Jr4—HIR—365—2x
13379—598—6yrs—HIR—305—2x

VISITORS WELCOME — BREEDING STOCK FOR SALE
Located 5 miles southeast of Union Springs.

Sunnyside Farm **Union Springs, New York**

Ray H. Alexander & Son
Owners

Telephone
Poplar Ridge 2121

T. B. Accredited
Bang's Free — Vacc.

CIRCLEVIEW GUERNSEYS ARE NOTED FOR PRODUCTION

1960 . . . 37 DHIR records average 10343 lbs. milk, 4.9%, 505 lbs. fat, ME—305—2x.

We have in our herd . . . 16 daughters . . . 9 in milk by GARDENVILLE KING'S CHANCELLOR, 5 daughters in our herd have completed DHIR official records averaging 10744–544–ME–305–2x, 9 daughters classified in our herd, 4 were VG, and 5 were D, with an average of 84.2. His daughters include:

Circleview Chancellor's Coleen	11961–618–ME–305–2x
Circleview Chancellor's Laura	10598–522–ME–305–2x
Circleview Chancellor's Roberta	10333–525–ME–305–2x

Also . . . **12 daughters by MO, 6 in milk.** When last summarized Mo had 91 daughters, 166 records that averaged 9664–475–ME–305–2x; 131 classified average 81.3%.

Also . . . **7 daughters by BONANZA,** a GOLD STAR SIRE, 33 daughters, 70 records average 11507–575–ME–305–2x, 27 classified averaged 86.1%.

★

A Very Good Leader Daughter, Circleview Leader's Rexella, (VG '61) was selected by Sam Pike for the Brookberry Farm herd, Winston-Salem, North Carolina. Last fall Brookberry selected 3 MO daughters from our herd. Our 1961 classification, all above the line except one, 29 head, 13 VG, 15 D, 1 A.

Add some Circleview Production to your herd

We will sell heifers and cows backed by good DHIR records and out of classified dams.

The farm is located on Route 31, halfway between Baldwinsville and Jordan at Jacks Reef.

Floyd and Barton Somes
Tel. Jordan NT 9-3126

CIRCLEVIEW FARM
Memphis, New York

FINGER LAKES DISTRICT

Herds located in Cayuga, Cortland, Onondaga, Oswego and Tompkins Counties

"Land of Beautiful Lakes and Beautiful Guernseys"

JOLLY VAL Is Proving To Be An Extremely Popular Sire For PRODUCTION, TYPE, And SALES APPEAL

HE IS NOW A GOLD ★ SIRE

McDONALD FARMS JOLLY VAL — Dropped December 6, 1954

Combines the EXCELLENT **Pansy** and **Jolly Lady** families with the GOLD STAR **Lady Augusta** family.

He is ¾ brother to the GOLD STAR SIRE, **McDonald Farms Jolly Vern,** and maternal brother to **McDonald Farms Pre Rex,** Canada's first triple GOLD STAR SIRE.

PRODUCTION . . . 10 daughters, 11 records average **10404**—5.0%—**525** (M.E.—305—2x). Records made in 3 different herds.

TYPE . . . 12 daughters have been classified (2 E, 7 VG, 3 D) for a score of **86.8% — all above the line.**

SALES APPEAL . . . In the 1961 McDonald Farms Sale, an Excellent daughter was **top female of the sale** (see below), and a February bull calf, McDonald Farms J V Esquire, was **second high bull at $2,600. Nine JOLLY VAL daughters offered in the Greystone Dispersal, ALL UNDER 6 MONTHS OF AGE, averaged $377.78 each.** The first 3 animals sired by Val to be offered at public auction — a baby bull calf and two 2-year-old heifers — averaged $2,400.

Excellent JOLLY VAL Daughters

Wandering Brook J.V. Honey, E '60 '61 (92.5)
11730—540—Sr2—DHIR—305—2x

Wandering Brook J.V. Girl, E '61
Sold for $3,100 — top female of the 1961 McDonald Sale.

JOLLY VAL is by **McDonald Farms High Neptune** whose progeny hold **17 All-American** and **16 Res. All-American** awards. JOLLY VAL'S female line — the GOLD STAR Lady Augusta family — represents 3 generations of EXCELLENTS. He is out of **McDonald Farms S. Music,** E '54, 6 good records include 15445—821—5yrs—365C—3x, she out of Flute, E, a daughter of Lady Augusta, E.

We Also Have A JOLLY VAL Son — Maternal Brother To The 4-Time All-American MERYL

BULL CALF — Dropped April 24, 1961

A son of **Marijane of Orchard Brook,** E '58, 14220—574—13yrs—DHIR—305—2x, she dam of Senecaside Meryl (pictured below). Marijane now has 125,428—5,464.

— Other Sires In Service —

A Son Of A GOLD STAR SIRE, Out Of A VG Daughter Of Foremost Prediction.

McDONALD FARMS MISTER ZELL

Dropped January 12, 1956

Sire: **McDonald Farms Premier**
GOLD STAR SIRE
72 daus., 141 rec. av. 10271—5.2%—532 (M.E.—305—2x), 60 cl. av. 84.8%. A son of McDonald Farms S. Marguerite, E 4 times, a Canadian GOLD STAR DAM.

A Young Sire By A Full Brother To MERYL, Out Of An Excellent Member Of The High Valor Family.

WANDERING BROOK MUCH MOR

Dropped November 20, 1959

Sire: **Wandering Brook Mo-Mar**
Full brother to MERYL (below).

Dam: **Wandering Brook Valcinderella**
E 3 times
5 records include 14801—641—8yrs—HIR—365—2x. She now has 109,680 — 4,749.

Dam of Mister Zell

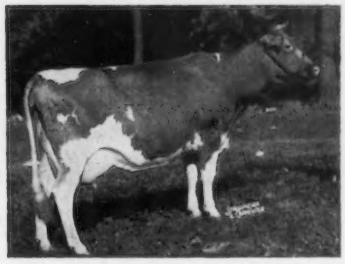

← **McDonald Farms Henrietta,** VG
4 records include 18056—830—8yrs—365—3x. 1 PR son, 4 tested daughters include McDonald Farms Pre Psyche, VG (¾ sister to Mister Zell), she dam of Jolly Token, E, either Res. or All-American since the program started in 1954.

Senecaside Meryl, E 6 times →
14015—701—6yrs—305—2x, 13428—716—7yrs—305—2x. All-American Aged Cow for the past 4 years. Another member of our High Valor family.

Full Sister To Much Mor's Sire

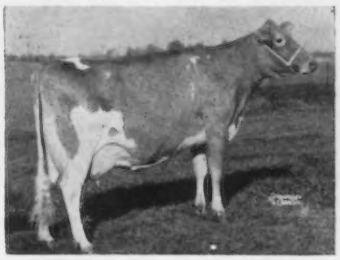

Wandering Brook Guernseys

" Consistently good . . . year after year "

4 miles west of Tully on Route 80

STANLEY MURPHY FAMILY, Owners
Tel. Tully NX 6-2778

DICK QUINBY, Herdsman
R. D. No. 1 — TULLY, N.Y.

McDONALD PROPERTIES

"Located in the Finger Lakes Region"

A new name in an old place. We have purchased part of the "Old McDonald Farms" from Cornell University. We now have about 70 head of purebred Guernseys. We do not intend to increase our herd in size, but we hope to improve the quality of our herd using the same bloodlines that proved so successful for our father, the late J. M. McDonald.

An Excellent Brood Matron

McDonald Farms Miss Tilly, E 3 times
14000—743—Jr2—365C—3x. 10614—609—Sr3—365C—2x. 12357—627—Sr4—HIR—305—2x. 10523—571—6yrs—HIR—305—2x. 13930—715—7yrs—DHIR—2x in 296 days. A McDonald Farms Premier daughter.

Another Excellent Cow

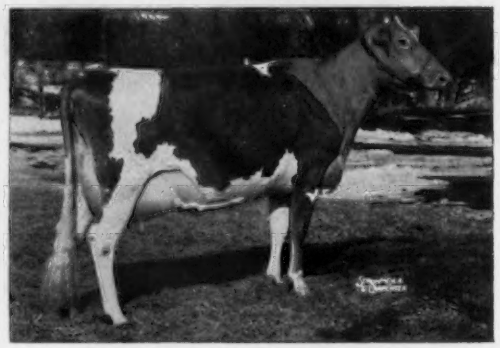

Rockingham Noble Marguerite, E '61
11694—579—Sr4—HIR—305—2x. Three daughters in the herd and two granddaughters. We have retained a half-interest in her son with Dick Outhouse, for a future herd sire. Her son is by Jolly Val. Bred to Jolly Waterloo.

Another Excellent Cow

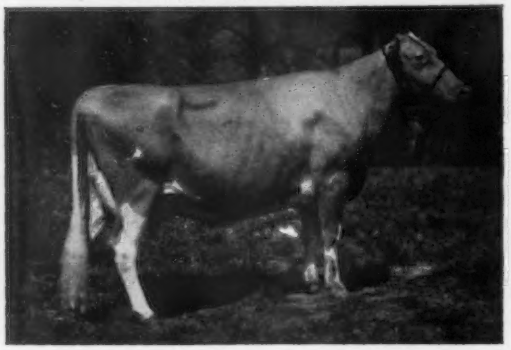

Friendship Prince's C. Blossom, E '58 '61
10296—485—Sr3—HIR—305—2x. Her maternal sister and her maternal granddam classified Excellent. She is a member of the great Bloom family at Friendship Hill Farms. Due in February to Premier.

An All-American We Bred

McDonald's Royal Cerise
Undefeated Heifer Calf of 1960 at New York, National Guernsey Show and Royal Winter Fair. A McDonald Farms Jolly Paragon daughter out of a McDonald Farms Pre Odessa daughter. Due in November to Premier.

A Virgel Daughter

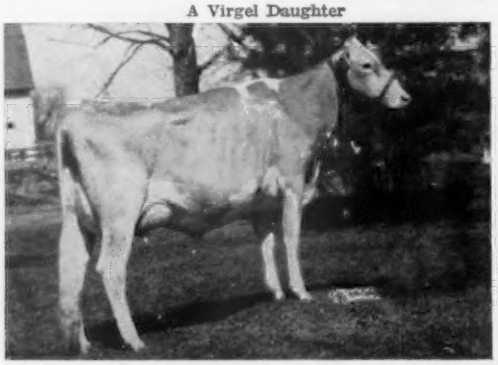

Henslee Farms V. Marcia, VG
12952—600—Jr2—365—2x. A daughter of Henslee Farms Galahads Virgel. Due in November to Jolly Val.

A Pre Odessa Daughter

McDonald Farms Odessa's Zoann, VG
11212—547—Jr2—HIR—305—2x. A McDonald Farms Pre Odessa daughter out of a Neptune daughter. Due in April to Jolly Val.

Our 1961 classification averaged 85.4. At present we have seventeen head bred to McDonald Farms Jolly Val, six to McDonald Farms Jolly Brilliant, ten to McDonald Farms Premier, and four to High Meadows Jolly Waterloo. We invite you to visit the farm and see our herd, including a daughter of McDonald Farms S. Marguerite.

McDONALD PROPERTIES — Cortland, New York

Owners

J. M. McDonald, Jr. & Eleanor F. McJunkin

FINGER LAKES DISTRICT

Herds Located in Cayuga, Cortland, Onondaga, Oswego and Tompkins Counties

"Land of Beautiful Lakes and Beautiful Guernseys"

Well-Bred Bulls Available Through The NYABC Are Being Used In Our Herd

MOREAU FARMS CHIEF
He sires All-Americans

FAIRLAWN **MURIEL'S** VALOR
His pedigree is concentrated with GOLD STAR inheritance.

FAIRLAWN K. **HANNIBAL**
A son of a GOLD STAR SIRE, out of a daughter of a GOLD STAR SIRE.

YELLOW CREEK S. **FAME**
YELLOW CREEK S. **FORTUNE**
Twin sons of a GOLD STAR SIRE.
A VERY GOOD Herd Addition

GOLD STAR Lady Augusta inheritance plus an Excellent female line.

→ **McDonald Farms Royal Starlight**

Very Good '56 '60
5 records include:
10614—569—Jr3—365C—3x
9700—541—6yrs—DHIR—305—2x

Dam of 2 tested daughters — one classified VG, the other has 506—Sr2—HIR—305—2x. Starlight is out of the Excellent Prediction daughter, McDonald Farms Pre Penchant, 11565—615—5yrs—305C—2x. Through her sire, she traces directly to Douglaston Lady Augusta, GOLD STAR DAM.

FOR SALE
Choice Selection of Bred and Open Heifers
T.B. Tested . . . Vaccinated . . . DHIA Test

Nedrow Farms
Ludlowville, New York

Located off Route 34 B at Lake Ridge on Lake Ridge Road. Tel. Area Code 607—LF—34087.
James V. Nedrow, Owner

Our Herd Carries The GOLD STAR Inheritance Of Lady Augusta Through Our Former Herd Sire

McDonald Farms Le Templar

25 daughters in the herd.
A son of **McDonald Farms S. Leader,** he out of Della, E 3 times, 15700—681—AA—3x, an own daughter of Douglaston Lady Augusta, E twice, GOLD STAR DAM. His dam is **McDonald Farms Heiress,** VG 3 times, 15416—802—7yrs—365C—3x.

We Are Now Using The Following NYABC Sires In Our Breeding Program

MOREAU FARMS CHIEF
Sire of the breed's only cow to receive the All-American Aged Cow Award for 4 consecutive years.

IDEAL'S **JAN'S** SUPERIOR
IDEAL'S **NANETTE'S** SUPERIOR
Three-quarter brothers by **Ideal's Superior** (the breed's highest summarized sire for fat production) and out of daughters of **Ideal's Beacon** (another high summarized sire).

PREDICTOR Semen Is Also Being Used

WANDAMERE PREDICTOR
GOLD ★ SIRE

Visitors Welcome — Stock For Sale

Buck Farms
Home of Crystal Pond Guernseys
Freeville, N. Y.

Located 1½ miles east of South Lansing, off Rte. 34. 12 miles north of Ithaca. Tel. Ithaca LF 3-4558 — LF 3-4970.
B. L. Buck & Son

OUR GOLDEN GUERNSEY SALES ARE ON THE UPSWING. OUR HERD HAS EXPANDED FROM 8 HEAD IN 1949, TO OUR PRESENT HERD OF OVER 200 HEAD.

OUR NEW 3-STORY ADDITION MAKES A HOME FOR OVER 200 LIMESTONE CREEK GUERNSEYS

Recent Additions To Our Herd Include Purchases From Jacob Tanis and Sons, Ideal Guernsey Farms, Augusta, N. J., and Charles E. Harding, Maplevale Farm, Brookville, Pa.

Among the cows from Ideal is Ideal's Superior's Krista, 17428—*992—Sr2—365—3x.

A Bull Selected In Partnership With Gene Harding . . .

MAPLEVALE ADONIS – Born August 24, 1960

Sire: **Nyala Ermine's Bonanza,** GOLD STAR SIRE, 33 daus., 70 rec. av. 11507 lbs. milk, 575 lbs. fat, M.E.—305—2x, 27 cl. av. 86.1%.
Dam: **Ambrosia of Sunny Valley** (VG '60), 14569—832—6yrs—HIR—305—2x, 13570—750—7yrs—HIR—305—2x, 12130—740—8yrs—DHIR—271—2x.

We are also using top NYABC, Inc., sires

The farm is located only 12 miles East of Syracuse. Take 5 to 20 Sy and Manlius. Take Pompey Center Road ½ mile from Suburban Park.

Willard C. Lipe. Owner
Phone OV 2-6171 (Home
OV 2-6161 (Dairy)

LIMESTONE CREEK GUERNSEY FARM
MANLIUS, NEW YORK

FINGER LAKES DISTRICT

Herds located in Cayuga, Cortland, Onondaga, Oswego and Tompkins Counties

"Land of Beautiful Lakes and Beautiful Guernseys"

Through Our Former Herd Sires, The Herd Is Rich In The Blood of The

GOLD ★ DAM

Douglaston Lady Augusta

WE ARE USING ARTIFICIAL BREEDING TO SIRES AT

ABS **NYABC** **CURTISS**

Le Clarin Farm

Cortland, New York

Our farm is located 3 miles N. E. of Cortland on the East River Road next to McDonald Farms.

The Randall Family, Owners

Leon P. Randall — Phone SKyline 6-2065

Clayton J. Randall — Phone SKyline 6-6625

We Are Using The Following NYABC Sires In Our Breeding Program

MOREAU FARMS CHIEF

Sire of the breed's only cow to be All-American Aged cow for 4 consecutive years, 1957—1960.

Sire: **Fra-Mar Pharaoh**

Dam: **Eyeone of Hickory Hollow**
17659—*931—11yrs—HIR—365—2x

DEEP LAKE FLASH'S HANSEN

Sire: **Fritzlyn Jeanette's Flash**
★ GOLD STAR SIRE ★

Dam: **Hansenarea Betela,** E 4 times
17119—867—5yrs—HIR—305—2x

FAIRLAWN K. PHARAOH

Sire: **Fairlawn H. Eastern King**
★ GOLD STAR SIRE ★

Dam: **Moreau Farms Princess,** VG twice
15826—784—Jr3—365—3x

HERD ON DHIA TEST

Flo-bert-ly Farm

RASBECK'S DAIRY

Mexico, New York

Located halfway between Mexico and Maple View on 58A off 104 — corner of 58A and 104. Tel. WO 3-3823.

Visitors Welcome

Lyle C. & Robert Rasbeck

A MO Son From Our Snowhite Family . . .

WHEELER ACRES MO SALUTE — Born October 3,1958

A son of **Moreau Farms Chief** out of **Valor's Snowhite of Munroholm** (VG '58), 4 daughters, 3 classified — all above the line. Snowhite is by Tarbell Farms Peerless Valor and is a full sister to Valor's Nancietta of Munroholm, 12501—614—Jr3—HIR—365—2x, 14891—703—Sr4—365—3x.

His Maternal Sister

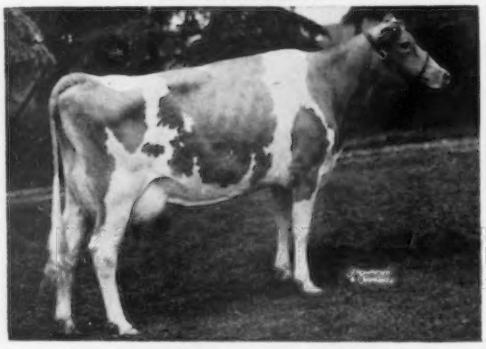

Wheeler Acres Sylvia Pharaoh (VG '54 '57)
13861—687—Sr2—365C—3x, 12742—572—Sr3—305—3x

She is a full sister to —

Wheeler Acres Pharaoh Shadow
Sold to NYABC, Inc., Ithaca, N.Y.

Wheeler Acres Pharaoh
Sold to NESBA, Inc., Woodbridge, Conn.

His Paternal Sister

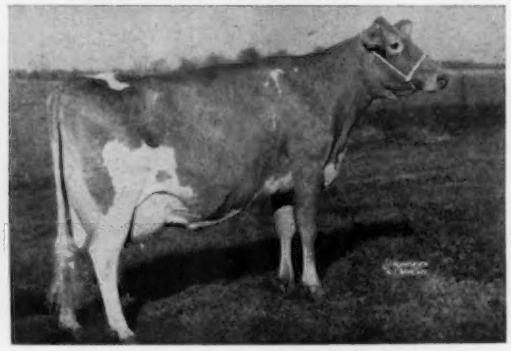

Senecaside Meryl, Excellent 6 times
All-American Aged Cow 4 consecutive years. 6 records include, 13043—647—5yrs—285—2x; 14015—701—6yrs—305—2x; 13428—716—7yrs—305—2x. A MO daughter.

We have in our herd, 15 daughters by the plus proved sire, Maple Lawn Valor. These and other good cows in our herd are being bred to MO SALUTE (above), the GOLD STAR SIRE, Nyala Ermine's Bonanza, and to NYABC bulls.

Herd on DHIR Test
Vaccinated — Accredited
Bang's Certified
Raymond Wheeler, Owner
Telephone Amber, NE 6-7749

Visitors Welcome — Stock For Sale

WHEELER ACRES

1 mile So. East of Amber on the Amber-Tully Road.
Marietta, New York

FINGER LAKES DISTRICT

Herds Located in Cayuga, Cortland, Onondaga, Oswego and Tompkins Counties

"Land of Beautiful Lakes and Beautiful Guernseys"

50% Of Our Herd Traces To Moreau Farms Chief And His Sire, Fra-Mar Pharaoh

A Few Of Our Present Records

Maplehurst Levity Patsy
8790—4.2%—370—188 days—2x
Maplehurst Pharaoh's Agenda
11450—4.5%—511—309 days—2x
Maplehurst Jan's Karol
10120—6.0%—611—243 days—2x
Maplehurst Fascinating Lady
10410—4.1%—428—285 days—2x
Maplehurst Jan's Agatha
10430—3.9%—406—251 days—2x

A number of our Curtiss Candy-bred cows are being bred to **Meadow Lane Nobleman,** GOLD ★ STAR SIRE. Other top cows including daughters by our former herd sire — LERSON LAWN PRINCE JAN (Tarbell Peerless King—McDonald Farms Pre Janet, 12700 — 699 — 5yrs — 365C — 3x, she by McDonald Farms Prediction out of the noted show cow, Smuggler Farm Reward's Lass, E '47 '48, 15878—659—AA —365C—3x), are being bred to top NYABC, Curtiss, and ABS sires.

Herd is tested, classified, vaccinated and certified. The farm is located at Scipioville on Route 34 B.

Russell F. Pattington & Son **Maplehurst Farm**
Tel. Poplar Ridge 364-9703 **Scippio Center, N. Y.**

Flemingael Farm

A CHAMPION FOR SALE

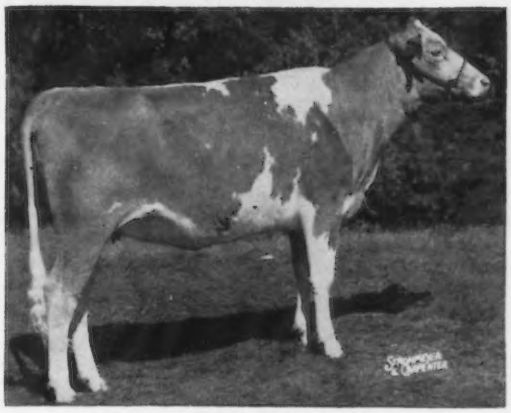

Lynworth Trumpeter's Gael (VG '61)
1st Sr. Yr. & Jr. Ch., N. Y. and N.G.S. Junior Shows, 1st & Gr. Ch., Big 6 Show, 1st & Res. Gr. Ch., Moravia Fair, 2nd at Finger Lakes and N. Y., also 8th at the National, 1959.

Due to the service of Moreau Farms Chief.
ONE DAUGHTER IN THE HERD
Cuyk's MoGael Penny
1st Jr. Calf, N. Y. Open Show, 1960
Due to the service of McDonald Farms Jolly Val.

Visitors Welcome
Located on Route 34, ½ mile south of Fleming.
Tel. AL 2-2925.
R.D. 1, Auburn, New York
Clarence and Charles Cuykendall

EMROY FARM — MARIETTA, N. Y.

Gold ★ Breeder 1960

A Good Working Herd Of Registered Guernseys
On DHIR Test — Classified 3 Times

In 1960, We Received The GOLD STAR Breeder Award
35 records averaged 10856–4.9%–527 (M.E.–305–2x)
35 classified cows averaged 83%.

To Make A Good Herd Even Better, We Are Building On The Blood Of Three Of The Breed's Great GOLD STAR SIRES

★ ***BILLY*** ★ ***BONANZA*** ★ ***FLASH***

★ BURGER'S PLACE BILLY ★
25 daus., 32 rec. av. 13077—4.5%—591 (M.E.—305—2x), 31 cl. av. 86.0%
We have 19 head in calf to Billy.

★ NYALA ERMINE'S BONANZA ★
33 daus., 70 rec. av. 11507—5.0%—575 (M.E.—305—2x), 27 cl. av. 86.1%
16 daughters by Bonanza in the herd — the first due in July.

★ FRITZLYN JEANETTE'S FLASH ★
30 daus., 49 rec. av. 12519—5.1%—636 (M.E.—305—2x), 30 cl. av. 86.6%
Flash has 6 daughters in the herd, and 3 other cows bred to him.

On the lists of highest summarized sires to date, there are only **four** bulls that appear in all **three categories** — MILK, FAT, and CLASSIFICATION. **BILLY, BONANZA,** and **FLASH,** are **three** of the **four** that placed high in **EVERY CATEGORY.**

BREEDING STOCK FOR SALE — VISITORS WELCOME
Farm located on Kamm Road, Otisco

T. B. ACCREDITED BANG'S APPROVED
ROY J. and EMMA J. KAMM, Owners Tel. Tully NX 6-2692 **MARIETTA, N. Y.**

FINGER LAKES DISTRICT

Herds Located in Cayuga, Cortland, Onondaga, Oswego and Tompkins Counties

"Land of Beautiful Lakes and Beautiful Guernseys"

2 Excellent Foundation Cows That Are Playing Their Part In Our Breeding Program

Klondike Premost Rosamond

Excellent '56
11531—569—Jr2—365C—3x
14028—695—5yrs—305—2x

In the herd at nearly 12 years of age with 3 daughters, 2 granddaughters and a great granddaughter.

Wychmere Jewel

Excellent '51
13776—533—9yrs—305C—2x

Still in the herd at nearly 16 years of age. We also have a daughter and a good group of granddaughters through the use of two of her sons.

Rosamond and **Jewel** are both due to calve to the service of the GOLD STAR SIRE, **Burger's Place Billy,** 25 daus., 32 rec. av. 13077—4.5%—591 (M.E.—305—2x), 31 cl. av. 86%.

OUR CATTLE ARE IN DEMAND

A DAUGHTER OF JEWEL AND TWO OTHER WELL-BRED YOUNG COWS HAVE BEEN SELECTED BY ANSON B. SMITH

Drake Farms Joyous
Dropped December 6, 1958
A daughter of Coldspring's Beauty's Dictator (the BEAUTY-DOTTY cross), and out of Wychmere Jewel (above), dam of 2 tested daughters — 1 Excellent.

Drake Farms Elite
Dropped October 9, 1957
Another Dictator daughter out of Gould-dale Kenyon's Elaine, she by Douglaston Baron Kenyon and out of Gould-dale Elaine, dam of 2 tested daughters.

Drake Farms Actress
Dropped March 17, 1959
A daughter of Eagle Valley N. Lomen, out of Drake Farms Pride, a daughter of our former sire that combines the Excellent Pre Jedetta and Kenyon blood.

Herd on DHIR Test — Classified

Bang's Certified — T.B. Accredited — Calfhood Vaccinated

The farm is located 1½ miles east of South Lansing on Peruville Road.

Drake Farms — Freeville, New York

P. W. Drake — Phone: Lansing 4-4339

On DHIA Test — **70 HEAD REGISTERED GUERNSEYS** — Vaccinated

We Are Using A Son of A GOLD STAR SIRE, Out of A VG Golden Curtiss Daughter

WANDERING BROOK J V CURTISS — Born April 4, 1958

On lease from Wandering Brook Farms.

His GOLD ★ SIRE

McDonald Farms Jolly Val
★ GOLD STAR SIRE ★
10 daus., 11 rec. av. 10404—5.0%—525 (M.E.—305—2x), 12 cl. av. 86.8%. An Excellent daughter sold for $3,100 to be top female and second high animal of this year's McDonold Sale. ¾ brother to a GOLD STAR SIRE. Val's sire has more All-American progeny than any other bull.

His Sire's Excellent Dam

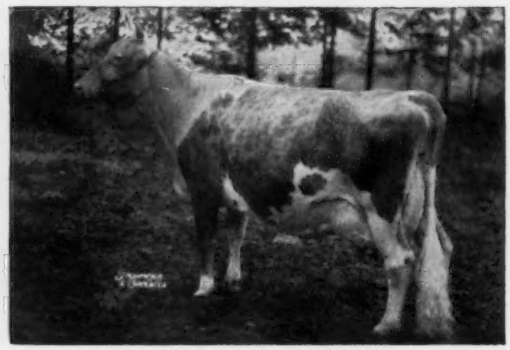

McDonald Farms S. Music, E '54
6 good records include:
15445—821—5yrs—365C—3x
13646—708—7yrs—305—2x
Dam of 2 PR sons (1 GOLD STAR), 2 tested daughters. Music represents the 3rd generation of Excellent cows, and is a granddaughter of the GOLD STAR DAM, Douglaston Lady Augusta.

CURTISS is out of the Curtiss Candy Golden Curtiss daughter, **Abbottholm Golden Curtiss Mag,** VG '58 '60, 4 records include 10443—458—Jr2—HIR—305—2x.

More GOLD STAR Inheritance, Plus The Excellent MARIJANE Family. We have 4 daughters in the herd by WANDERING BROOK HANNIBAL, he by a son of a GOLD STAR SIRE, out of a daughter of a GOLD STAR SIRE. Hannibal is out of Marijane of Orchard Brook, she dam of Senecaside Meryl (E 6 times), only 4-time All-American Aged Cow of the breed.

NYABC Sires Are Also Being Used

The farm is located on 41 A — 6 miles northwest of Homer, N. Y. Phone Moravia, Sempronius 799.

ROLAND and PATRICIA RIPLEY — **RIPLEY FARM** — **Cortland, New York**

FINGER LAKES DISTRICT

Herds located in Cayuga, Cortland, Onondaga, Oswego and Tompkins Counties

"Land of Beautiful Lakes and Beautiful Guernseys"

Ridgeway Guernseys Produce

Presenting . . . Some of the records made during the past 12 months on DHIC Test. Our cows are loose-housed, parlor milked, by machine.

Name of Animal	Milk	Fat	Age	Days
Ridgeway Pal's Spirit (D)	12450	525	6-2	305—2x
Ridgeway Pharaoh Sparanne (D)	13500	648	3-6	365—2x
Ridgeway Winona Lass (D)	15350	842	3-10	332—2x
Ridgeway Spring Wrennie (VG)	13360	610	5-3	304—2x
Ridgeway Spring Lass (VG)	14390	673	4-6	365—2x
Ridgeway Designer Dotty (D)	14760	656	6-2	300—2x
Ridgeway Pre Wrenalta (D)	10580	609	3-5	345—2x
Ridgeway Jay Lass (VG)	11810	553	4-7	302—2x
Ridgeway Pharaoh Maisette (VG)	12720	613	4-1	335—2x

These and other top cows in our herd are being bred to top NYABC, CURTISS, and ABS Sires. Several have been bred to MO. V. FAME, and BURGER'S PLACE BILLY, GOLD STAR SIRE. We are also breeding a few to Ridgeway Winner, he by Gardenville King's Chancellor out of a daughter of Maple Lawn Pharaoh Lad.

For Sale . . . A Choice Selection of Heifers and Heifer Calves

Visitors Always Welcome

RIDGEWAY FARM

Ralph A. Mosher

Located on Route 34 B, 10 miles S.W. of Auburn.
Tel. TT 9-5153 Box 72, **Union Springs, N.Y.**

FEATURING OUR SR. HERD SIRE

WILLOW BROOK K. PHARO-MO

Born October 2, 1959

Sire: **Moreau Farms Chief**
AGCC Sire Summary:
91 daus., 166 rec. av. 9664—4.9—475
136 daus. classified, 4 E, 53 VG, 53 D, 23 A, 3 F

Dam: **Willow Brook's Junetta** (VG 88.5)

2-8 10700—4.9—523—299—2x—DHIA
3-8 12010—5.5—660—365—2x—DHIA
4-10 10810—5.2—558—224—2x—DHIA (Inc).

Dam's Sire: Fairlawn K. Pharaoh
AGCC Sire Summary:
15 daus., 24 rec. av. 9911—4.8—477
Sire of Willow Brook Nettie K., 11500—5.1—585—3-8—349—2x (pending)

Also Using N.Y.A.B.C. Sires

Visitors Always Welcome — Stock For Sale

Guernseys Rich In Foremost And Orchard Brook Breeding

WILLOW BROOK FARMS

3½ miles north of Moravia on Route 38-A

J. Alanson Church & Son **Moravia, New York**

HERD SIRES IN SERVICE AT CLOVER HILL

McDONALD FARMS MISTER TIMON

Born August 27, 1953. **Rich In Gold Star Inheritance.**

Sire: **McDonald Farms Premier**
★ GOLD STAR SIRE ★
72 daus., 141 rec. av. 10271 M, 532 F, M.E.—305—2x, 60 cl. av. 84.8%. A son of McDonald Farms S. Marguerite, E 4 times, sold for $11,750, 13807—792—Sr4—365C—3x. **Canadian Gold Star Dam.** S. Marguerite is also the dam of McDonald Farms Pre Thor, **double Gold Star Sire.**

McDONALD FARMS LE ZURICH

Born February 24, 1956. ★ **More Lady Augusta Blood** ★

Sire: **McDonald Farms S. Leader**
Lady Augusta and Melba Families.

Dam: **McDonald Farms King's Lenora** (VG)
13238—708—5yrs—365—3x

Sire: Myhaven King

Dam: McDonald Farms Gentian (E)
9952—540—G—365—3x
7 tested daughters, 5 classified, all above the line, 1 E, 2 VG, 2 D.
The Green Meads Thelma—Walnut's Ella's Pansy families—both Excellent.

His Dam: **McDonald Farms Fore Roberta** (VG)
15877—918—Sr4—365C—3x
She is rich in the blood of
Douglaston Lady Augusta
★ GOLD STAR DAM ★

His Full Sister: **McDonald Farms Le Symphony** (VG)
11171—665—Jr2—365C—3x
She a full sister to McDonald Farms Le Queen (VG), 11265—686—Sr3—365—3x, 10619—602—5yrs—HIR—305—2x, and to McDonald Farms Le Pansy ($6,200).

GREYSTONE JOLLY NICK, born July 20, 1958. A son of **McDonald Farms Royal Trader** (more Lady Augusta blood). NICK is out of **Greystone Northern Nickie** (VG 3 times), 6 records include 12847—610—5yrs—365C—3x, 12719—618—Jr3—365C—3x.

FEMALES FOR SALE . . . A Choice Selection Of Well-Bred Heifers And Occasionally A Few Cows.
WRITE US YOUR NEEDS

CLOVER HILL FARM — IRA, N. Y.

FLOYD SOUTHARD & SON
Phone Cato, N. Y., TR 8-0077

The farm is located on Southard Road
3½ miles northeast of Meridian, N. Y.

FINGER LAKES DISTRICT

Herds Located in Cayuga, Cortland, Onondaga, Oswego and Tompkins Counties

"Land of Beautiful Lakes and Beautiful Guernseys"

Our Senior Sire . . . Son Of A 4-Time Class Leader

POND ACRE FARM'S ESQUIRE — Born March 10, 1955

A full brother is herd sire at Millside Farms, Riverside, New Jersey, and a maternal brother is in service at Pond Acre Farm, Craryville, New York.

Sire: **Basquaerie Esquire's Emperor,** 12 daus., 22 rec. av. 10164—5.3%—537 (M.E.—305—2x). A son of Coronation Aurinia, E 3 times, 16501—833—5yrs—365—3x, 13898—718—11yrs—364—3x, she dam of Coronation Majestic Arawana, E 3 times, 17558—937—5yrs—365C—1068, that sold in 1952 for $9,000.

Esquire's Dam: **Five Star Dolly,** 17234—*1077—5yrs—HIR—365C—2x, 17591—*1143—6yrs—HIR—365C—2x, 18706—*1221—8yrs—HIR—365—2x, 16601—*1028—9yrs—HIR—365—2x. Dam of 3 tested daughters that include the Class Leader, Pond Acre Farm's Stardust, *12727—*774—Jr2—HIR—365C—2x.

Our Junior Sire

GOULD-DALE L. WIZZARD

Born September 23, 1959. Sire: **Eagle Valley N. Lomen.** 10 daus., 24 rec. av. 9469—5.3%—498 (M.E.—305—2x). A son of McDonald Farms S. Noblyborn, out of Eagle Valley C. Lindy, VG '52, 14332—758—Sr2—365—3x, dam of Fuller Farms Happy Linda, VG 5 times, 12869—770—Jr4—365—2x. Dam: **Gould-dale D. Winona,** 9887—514—Sr2—HIR—305—2x, 11440—547—Sr3—DHIR—305—2x. Next Dam: Poplars Mars' Jeweller Wac, 16059—802—6yrs—HIR—365—2x.

130 Head Registered Guernseys — **Visitors Welcome**

Arlen Farm — **Skaneateles, New York**

Farm is located 1½ miles south of Skaneateles, on Hwy 41A. Phone OV 5-7392.

A. S. Wikstrom, Owner — **William Scott,** Herdsman — **Kenneth Laxton,** Manager

HERD SIRES AT ROY-MAR

A MO Son Out Of One Of Our Foundation Cows

ROY-MAR FARM PERE MO CHIEF — Born August 5, 1959

A son of **Moreau Farms Chief,** he sire of Senecaside Meryl (E), only cow of the breed to be All-American Aged Cow for 4 consecutive years. He is out of **Win-on-a Farms P.V. Ruth,** a daughter of Tarbell Farms Peerless Valor, and one of our good foundation brood cows. She has 611 lbs. fat in 292 days on 2x, DHIA.

Two Other Sires Rich In The Blood Of Top Cow Families

/COLDSPRING'S B.R. LIBERATOR

Born August 23, 1951

Combines the **Beauty** and **May Rose** families.

Sire: **Coldspring's Beauty's Romulus**
A son of Langwater Romulus and out of Beauty (below).

Dam: **Coldspring's Lillian**
13639—748—DD—3x. Dam of 2 summarized sons, 2 tested daughters. Lillian is an own daughter of Coldspring's May Rose, 16922—894—A—3x, dam of 2 PR sons and 7 tested daughters.

/LANGWATER ALLEGIANCE

Born August 17, 1953

A double **Langwater Valencian** plus the **Labelle** family.

Sire: **Langwater Supreme** ($14,000)
32 daus., 56 rec. av. 10965—512—(M.E.—305—2x), 29 cl. av. 83%.

Dam: **Langwater Alma** (VG 3 times)
12893—610—GG—3x, 17547—834—Jr4—365C—3x, 17152—*842—5yrs—305C—3x, former Class Leader, 2 summarized sons, 2 tested daughters include Langwater Allegra (VG '59), 17441—788—Jr4—365—3x, sold in 1960 for $6,700.

His Sire's Dam

Vallevue Butterfat Beauty
Excellent '47 '48
18914—937—AA—3x
Dam of 5 summarized sons and 7 tested daughters — all classified above the line. Her 4 Excellent daughters average 15496—832.

Foremost Labelle,
Very Good '48
17716—801—AA—3x. Sold for $4,400. 6 summarized sons, 5 tested daughters including Langwater Caroline ($10,000), E twice, 17265—701—7yrs—365C—3x.

His Sire's Dam

Bull Calves And Females By These Sires Are Usually Available For Sale.

Our farm is located just off the N. Y. State Thruway. 2 miles north of Liverpool on Morgan Road. Tel. OL 2-3395.

ROYCE B. ZOGG, Owner — ***ROY-MAR FARM*** — **Liverpool, New York**

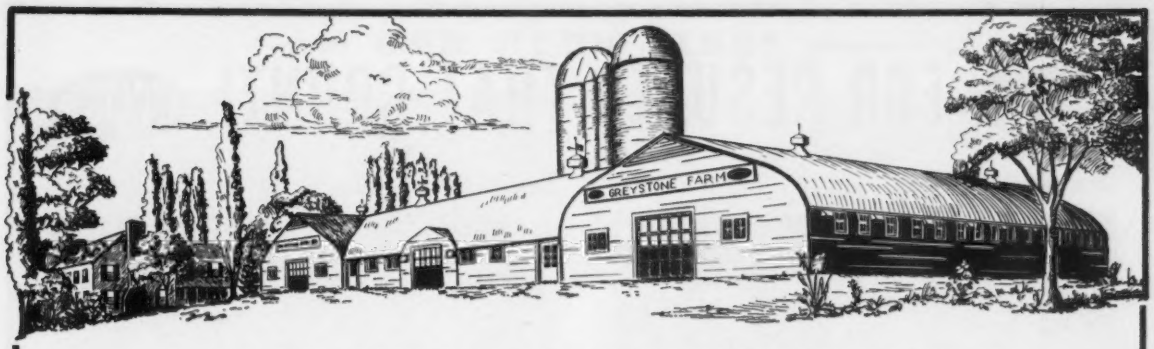

Located in the Finger Lakes District — *"Land of Beautiful Lakes and Beautiful Guernseys"*

Our Popularly-Bred Herd Sires

★ Sons of KING, GOLD STAR SIRE ★

GREYSTONE KING THEODORE

Born April 18, 1959

Their Sire

KING combines the blood of H. Eastern King, GOLD STAR SIRE, with the great Excellent ACTRESS family. He is a full brother to Fairlawn K. Debutante (VG twice), 12940—762—Jr3—365C—3x, that sold in 1953 for $4,100.

Dam of **KING THEODORE**

McDonald Farms Ideal Thea (VG 3 times)
4 records include:
12259—716—Sr4—HIR—365—2x
12820—781—5yrs—DHIR—305—2x
Sold in 1961 for $1,000

A half-sister to a GOLD STAR SIRE. By McDonald Farms Ideal and out of McDonald Farms High Nymph (VG 4 times), 14362—683—10yrs—HIR—362—2x, dam of 3 tested daughters.

GREYSTONE KING MO

Born March 10, 1961

Fairlawn Actorine's King
★ GOLD STAR SIRE ★

Latest summary — 21 daus., 45 rec. av. 10270—5.1%—527 (M.E.—305—2x), 21 cl. av. 83.8%.

He sires ALL-AMERICANS

Greystone King Theo
All-American Junior Yearling Bull, 1958. Full brother to **King Theodore.**

Greystone Actorine's Nancy
All-American Heifer Calf, 1959

He sires CLASS LEADERS

Greystone Actorine's Elena (VG)
14866—*770—Jr4—HIR—305—2x
16030—*936—5yrs—DHIR—305—2x

He sires EXCELLENTS

Greystone Actorine's Diane
Classified Excellent '60 (91.5)

He sires SALES APPEAL

20 **KING** progeny offered in our recent dispersal averaged $539.75, and included the second high of the sale at $2,500, and an open heifer that brought $1,150.

Dam of **KING MO**

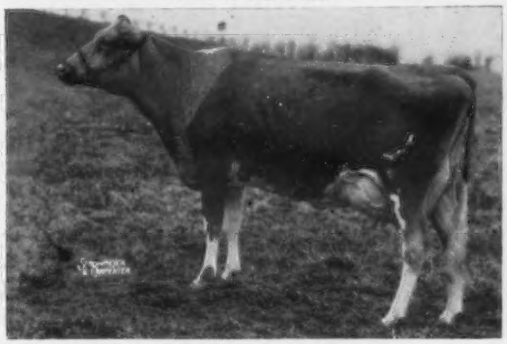

Ida Valor Chief (E '60)
10760—547—Sr3—DHIR—305—2x
Sold in 1961 for $1,900

A MO daughter out of Lady Izabel's Irene (E '60), 12660—512—11yrs—DHIA—316—2x. She is a half-sister to an Excellent cow that is the breed's only 4 time winner of the All-American Aged Cow award. (We now have 4 daughters of MO in our herd.)

VISITORS ALWAYS WELCOME

GREYSTONE FARM — West Genesee Road — AUBURN, NEW YORK

L. S. RIFORD, L. S. RIFORD, JR., Owners — FRANK CHRISTENSEN, Herdsman

Phone Auburn 2-5793 (Home) — Auburn 2-7011 (Office)

Located 1 mile west of City Limits on West Genesee Road.

FOR RESULTS THAT COUNT!

Daughter of Mo

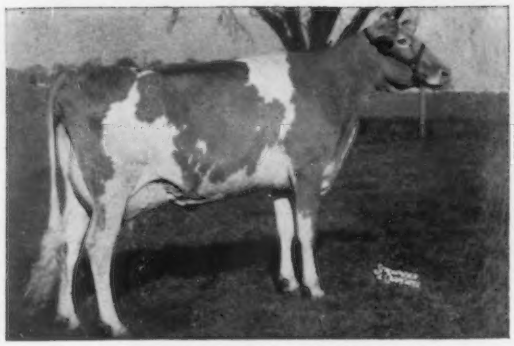

FEURA MO JUNO
Excellent — 92.5
Reserve All-American 4-yr. old '60
11,587M, 4.7%, 544F, 2X, HIR, 305, 3y4m
Owner: Atherton W. Hobler, Princeton, N. J.
Sire: Moreau Farms Chief

Daughter of Mo

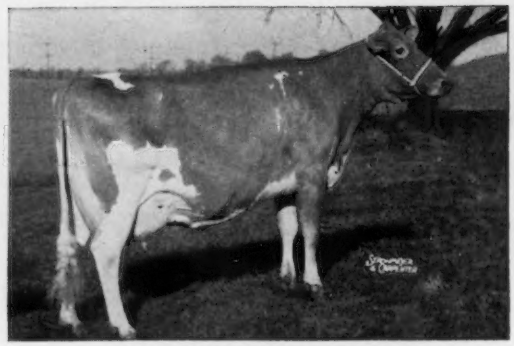

SENECASIDE MERYL
Ex. 94.5 — 6 times Ex.
All-American Aged Cow '57,'58,'59, '60
14,015M, 5.0%, 701F, 2X, 305, 6y8m
Owner: Atherton W. Hobler, Princeton, N. J.
Sire: Moreau Farms Chief

Daughter of Hannibal

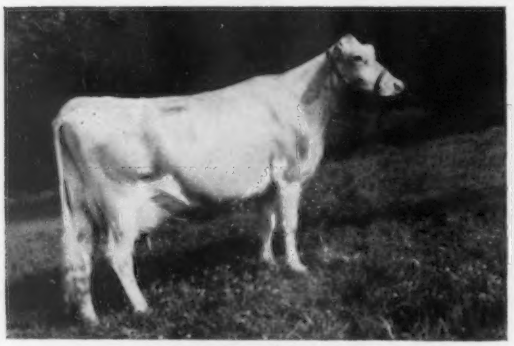

HANSENAREA BETSY
Excellent — 90.5
12,330M, 4.7%, 578F, 2X, DHIR, 305, 4y5m
Owner: Laurence Hansen, South Valley, N. Y.
Sire: Fairlawn K. Hannibal

Daughter of K.P.

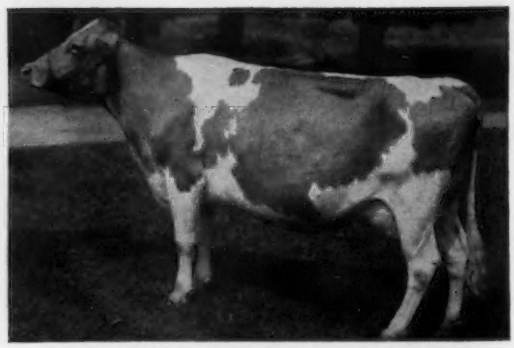

WILLOW BROOK'S JUNETTA
VG — 88.5
12,010M, 5.5%, 660F, 2X, DHIA, 365, 3y8m
Owner: Allanson Church & Son, Moravia
Sire: Fairlawn K. Pharaoh

The sires of these outstanding cows are among the top four ranked AB Proved Guernsey sires regularly available in New York State and published on the May 1961 Cornell AB Daughter Level Report.

Mo, K.P., and Hannibal are available through NYABC Regular and Planned Mating Service. Write for complete information on these and other Guernsey sires at:

New York Artificial Breeders' Cooperative

P.O. BOX 528 GN **ITHACA, NEW YORK**

Headquarters for Top AB Proved Sires.

OUR HERD SIRES

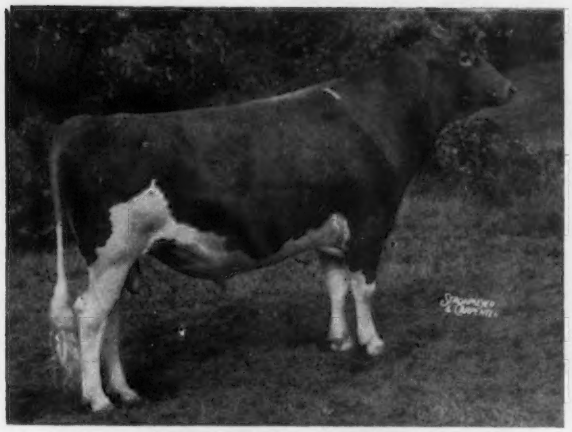

MISS LILY'S NEPTUNE

Born October 19, 1957

Sr. & Gr. Ch., E.S.E., 1960.

Sire: **McDonald Farms High Neptune**
Sire of the All-American Senior Get of Sire for the past 4 consecutive years.

Dam: **McDonald Farms Miss White Lily** (VG)
10242—503—Sr2—HIR—297—2x
10809—555—Jr3—HIR—305—2x
14360—740—Sr4—DHIR—357—2x
A daughter of McDonald Farms Premier, GOLD STAR SIRE.

We have 27 daughters by MISS LILY'S NEPTUNE in our herd.

McDONALD FARMS ROYAL CROWN

Born May 5, 1959

3 nearest dams all EXCELLENT. Res. All-American Junior Yearling Bull, 1960.

Sire: **McDonald Farms Jolly Paragon**
(High Neptune—Della)
Traces to Lady Augusta, GOLD STAR DAM.

Dam: **McDonald Farms R.L. Wonder Girl**
Excellent '59
8716—406—Jr2—HIR—305—2x
2nd prize 3-year-old, National Futurity, 1959.

Next Dam: McDonald Farms Jolly Thella
Excellent 4 times
11472—615—Jr2—365—3x
She is also dam of McDonald Farms R.L. Ariel, 10257—539—Jr2—HIR—305—2x, she a full sister to R.L. Wonder Girl — dam of ROYAL CROWN.

A Home-Bred Junior Herd Sire . . . One-half interest sold to L. W. Sheldon and Sons, Lynworth Farms, Fulton, N. Y.

Ne Baron's Dam

DEWAN FARMS NE BARON

Born May 18, 1960

Sire: **Miss Lily's Neptune**

Dam: **Ollasses Prediction Pansy**
Excellent '60
10360—466—Sr4—DHIR—300—2x
1st prize 4-year-old, Res. Gr. Ch., E.S.E., 1960.

Sire: McDonald Farms Prediction Ober, sire of 1st prize Sr. Get, E.S.E., 1960. Pansy was a member of this Get.

Dam: Red Cross Noble Ruth
Excellent twice
Sold for $6,000, 4 records include 12032—638—Sr2—365C—3x.

The farm is located just off Route 5, ½ mile east of Oneida.

T.B. Accredited . . . Bang's Free . . . Vaccinated

ALTON E. DEWAN
Phone 1751

DEWAN FARMS

Oneida, New York

Robert Wells, Herdsman
Robert Flannery, Farm Foreman

IN SERVICE

Two Home-Bred Sons Of A Very Good Class Leader

STEVER'S DOUGLAS CAESAR

Born March 13, 1957

Sire: **Stever's Baron Douglas**
By Douglaston Baron Kenyon that traces directly to Shuttlewick Levity, voted 3rd most influential cow of the breed. Douglas is out of the former Class Leader, Victor's Midge, 13853—*764—6yrs—HIR—365C—2x.

STEVER'S MO. CHIEF

Born June 8, 1958

Sire: **Moreau Farms Chief**
Proved NYABC sire whose daughters include Senecaside Meryl, E 6 times, All-American Aged Cow for the past 4 years, and Feura Mo Juno, E '61, Res. All-American 4-Year-Old, 1960.

Their VG Dam — Class Leader Since 1951

Shining Star Storrs

Classified VG '60 (87.5) at nearly 14 years of age.
8810—449—Jr1—305C—2x
*15601—*757—Jr3—305C—3x
Class Leader 7th for milk, 10th for fat
11585—619—7yrs—HIR—305—2x
10655—561—8yrs—HIR—296—2x
7080—353—13yrs—DHIR—252—2x

Dam of 5 registered sons — all in service, 2 daughters including a MO daughter in our herd.

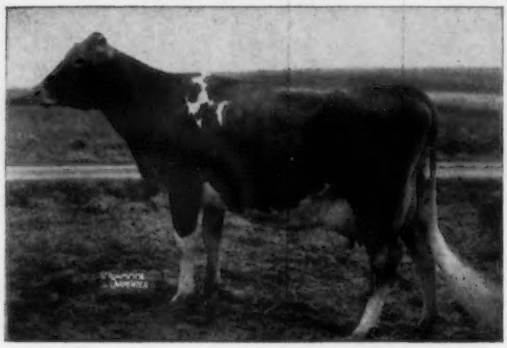

A Foundation Cow — Head Of A Class Leading Cow Family

Queen's Royal Molly

10809—527—8yrs—HIR—614
16211—875—9yrs—HIR—730

Dam of 1 registered son and 6 daughters — 5 tested — including the two Class Leaders, **Molly's Ann of Stever Farms**, 13917—*837—Jr4—HIR—730, 13199—*779—5yrs—HIR—305C—2x, and **King's Royal Irene**, 15269—*857—Sr4—HIR—730.

Two MOLLY Granddaughters — Both In The Herd

Stever Farm's Royal Elda, VG '60
11539—620—Sr3—HIR—688
12631—727—Sr4—HIR—365—2x
11156—615—5yrs—HIR—305C—2x
10754—617—7yrs—HIR—305C—2x
9278—491—8yrs—HIR—305—2x
10580—509—12yrs—DHIR—305—2x
Dam of 3 registered sons, 4 daughters.

Queen Freckles of Stever Farms, D '60
8726—397—Jr2—HIR—638
*11852—567—Jr3—HIR—305C—2x
*13896—639—Jr4—HIR—341C—2x
11218—519—5yrs—HIR—305C—2x
10330—415—10yrs—DHIR—296—2x
Dam of 1 registered son, 4 daughters.

Reserve a CAESAR or CHIEF son, out of a member of our MOLLY family, and double up proved Class Leading inheritance.

We are also using **NYABC** sires.

Our 1959-1960 DHIA Herd Average, **11518 Milk, 552 Fat.** For the last 10 years the herd has averaged over **10,000** lbs. milk, **500** lbs. fat, on over 100 cows. STEVER'S K.P. ISABELLA, high Jr3 in New York for 1960, 2x—305—13080—641—DHIR. Member of Molly Family.

T.B. Accredited — Calfhood Vaccinated — DHIR Testing — Classified 1960

240 HEAD — STOCK FOR SALE

PLAN TO VISIT OUR HERD

The farm is located south of Broome County Airport, or 3 miles north of Endwell on Farm to Market Road

STEVER FARMS — R. D. 2 — Johnson City, N. Y.

N. F. Stever & Sons (Bob, Dick and Howard) — Phone PIoneer 8-2731 or 8-2983

Present Recorded Owners of New York State

GOLD STAR SIRES

L. S. Riford	**Fairlawn Actorine's King**
Cornell University	**McDonald Farms Le Supreme**
Cornell University	**McDonald Farms Premier**
Charles Z. Case, Ronald Wetherwax & F. B. Embury	**McDonald Farms Pre Rustic**
Henry I. Christal	**Wandamere Predictor**

GOLD STAR DAMS Owned By New York Breeders

Abbie's Bellann	Mrs. Ethel Payne
Bethany Favor's Hollara	Henry I. Christal
Douglaston Lady Augusta	J. M. McDonald
Hanover Hill Beauty	Henry I. Christal
Maple Lawn's Lorna	H. Sherman Lake
Maplewood Admiral's Marilyn	Mrs. Ethel Payne
McDonald Farms Elegance	Cornell University
Wandering Brook Dorothy	Stanley Murphy

New York GOLD STAR Breeders

1960

Roy J. Kamm (HIR)
Emroy Farm
Marietta, N.Y.
35 Rec. Av. 10856—4.9%—527
35 Cows Cl. Av. 83.0%

1958

Daniel H. Heller (HIR)
Feura Farm
Feura Bush, N.Y.
21 Rec. Av. 10418—4.7%—488
21 Cows Cl. Av. 83.2%

1958

Willard H. Peck
Welcome Stock Farm
Schuylerville, N.Y.
14 Rec. Av. 9867—5.1%—507
14 Cows Cl. av. 83.6%

BUY NEW YORK GUERNSEYS

NEW YORK GUERNSEYS

They Produce — They Classify — They Show — They Sell

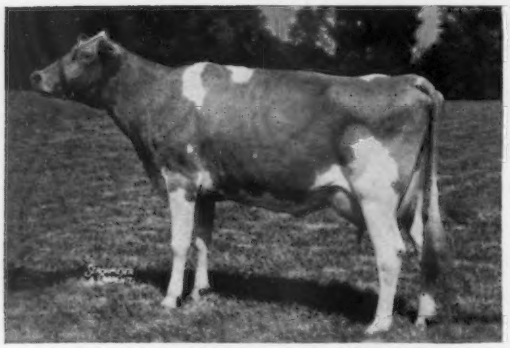

Broadview Farm Peggy, Excellent 4 times
*15589—682—Jr3—HIR—305—2x, *15960—690—Jr4—HIR—305—2x. Owned by Stanley Murphy, Wandering Brook Farm, Tully, N. Y.

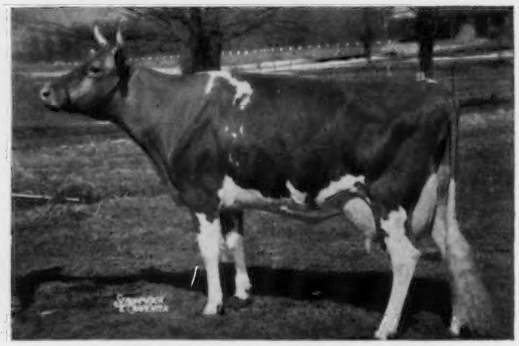

Greystone Actorine's Elena, VG
16030—*936—5yrs—DHIR—305—2x, 14866—*770—Jr4—HIR—305—2x. Sold in the Greystone Dispersal to J. E. Haskell and Sons, Binghamton.

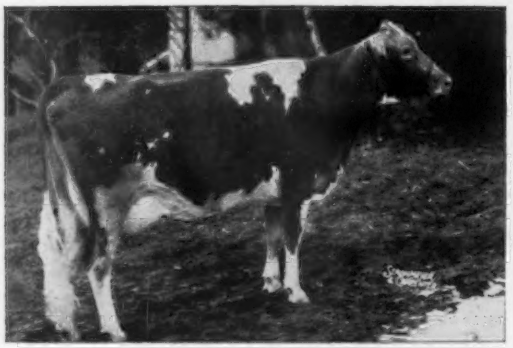

Maple Lawn J. C. Lorinda, Excellent 4 times
Five records including 13619—564—5yrs—HIR—305—2x

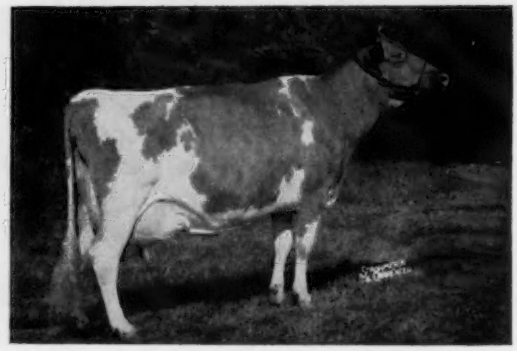

McDonald Farms Jolly Token, Excellent 4 times
Owned by McDonald Farms—Cornell University, Ithaca, N. Y. Only cow of the breed to be All-American or Reserve All-American since the inception of the program.

1st prize New York State Herd at 1960 Royal Winter Fair.

Winning Ontario County Herd at the 1960 NYABC Show. Animals owned by J. E. Sullivan and Sons, and Holcomb and Nancy Howard, Canandaigua.

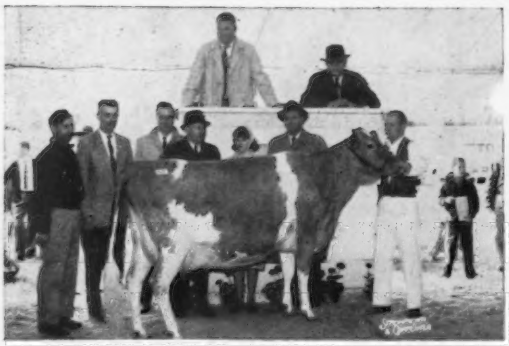

Vera Ultra Ajax, top of the Greystone Farm Dispersal at $2,600, purchased by Henry C. Venier, La Fayette, N. Y.

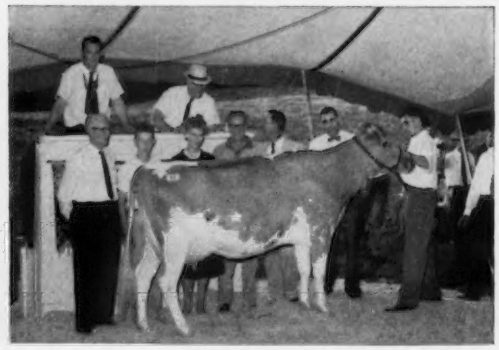

Gallant Belinda, top of the 1959 McDonald Farms Sale at $6,500, purchased by Mr. and Mrs. S. C. Martin, New Geneva, Pa.

State Activities — Highlights and Sidelights

Dr. Kenneth Turk presenting The American Guernsey Cattle Club check to Ronald Miller, Yorktown Heights, Scholarship winner.

Atherton W. Hobler, Princeton, N. J., pointing out qualities of Guernsey milk at the New York Annual Meeting. Richard Outhouse, Canandaigua, and Mrs. Harold Thomas, Stanley, look on.

Mrs. Jessie Bowden, Horn Lake, Miss., presenting banner to Paul Fleming for the first prize New York State Herd at the 1960 National.

Irving Nichols presenting registration certificate to Willard H. Peck and son William, Welcome Stock Farm, Schuylerville, for Welcome Hermes' Charlotte, 2,000,000th Guernsey female to be registered.

Hanover Hill Pre Eleanore, high cow in the 1958 New York State Sale at $1,900 to Deep Lake Farm, Lakeville, Conn.

Lawrence Colebank giving a type demonstration at the New York Field Day held at Dewan Farms, Oneida.

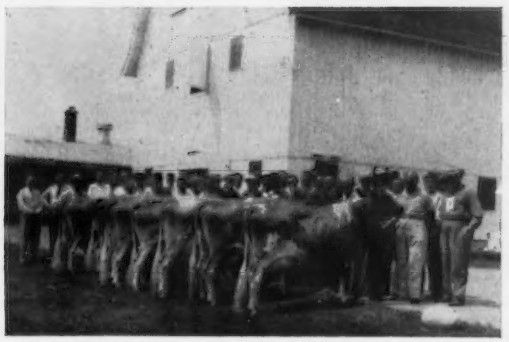

Guernsey Judging Conference at McDonald Farms, Cortland.

Home of 2 GOLD STAR DAMS

And The GOLD STAR SIRE —

WANDAMERE PREDICTOR

21 daughters, 26 records average 11484 lbs. milk. 4.5%, 522 lbs. fat, M.E.—305—2x, 21 classified average 85.3%.

PREDICTOR is the sire of the ALL-AMERICAN JUNIOR GET, 1958 (see below), SIRE OF THE ALL-AMERICAN JUNIOR YEARLING HEIFER AND THE ALL-AMERICAN HEIFER CALF, 1958.

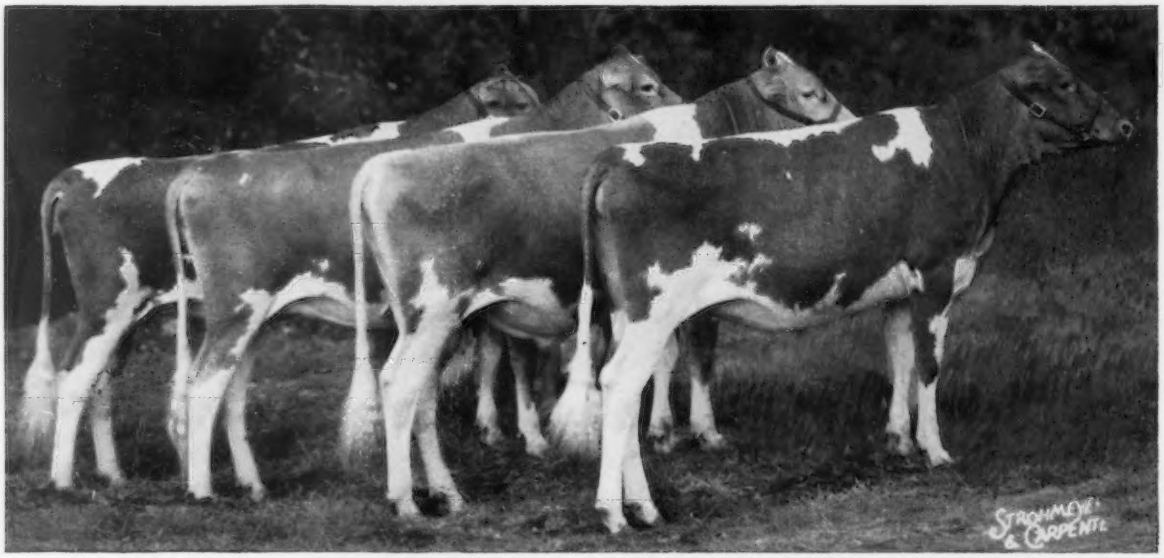

Junior Get of WANDAMERE PREDICTOR
1st at Dutchess County, N.Y. State Fair, International, 3rd at the National, 1958.
ALL-AMERICAN JUNIOR GET OF SIRE, 1958

Two GOLD STAR DAMS

Bethany Favor's Hollara (VG)
15267—738—D—3x
1 PR son, 6 tested daughters
★ GOLD STAR DAM ★
A grandson, Hanover Hill Coronation, out of her daughter, Hanover Hill Gay Girl, *19684—870—6yrs—360C—2x, sold for $1,250 to the N. H.-Vt. Breeding Assn., Concord, N. H. A full sister to Gay Girl, Hanover Hill Gaiety, *14305—*765—Jr3—365C—2x, 14067—770—Sr4—365C—2x, has sons in service at the Nova Scotia Artificial Breeders and the Evergreen Northwest Breeders Assn.

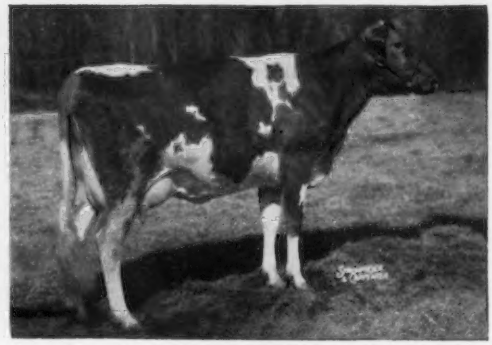

Hanover Hill Beauty (VG)
11579—560—Jr2—342C—2x
10965—570—Jr3—305—2x
11367—551—Jr4—HIR—305—2x
11045—569—5yrs—HIR—305—2x
11034—505—6yrs—HIR—305—2x
11333—539—7yrs—HIR—305—2x
Dam of 3 daughters, 2 E, 1 D.
Hanover Hill Pre Bunny (E '59 '60)
12317—565—Sr2—HIR—365—2x
12937—567—Jr4—HIR—305—2x
Hanover Hill Pre Bountiful (E '60)
10584—444—Jr2—HIR—305—2x
Bunny and Bountiful are full sisters by our GOLD STAR, Predictor bull.
Beauty is a GOLD STAR DAM. ★

YOU CAN BREED YOUR HERD TO THIS GOLD STAR SIRE . . .
ADD PREDICTOR BLOOD TO YOUR HERD.

PREDICTOR SEMEN AVAILABLE THROUGH THE NYABC, INC., ITHACA, N. Y.

Visitors Always Welcome

— DAUGHTERS BY OUR GOLD STAR SIRE WANDAMERE PREDICTOR

HANOVER HILL Farms

Yorktown Heights, New York — *on Hanover Road*

HENRY I. CHRISTAL, *Owner* — DAVE YOUNGER, *Manager*

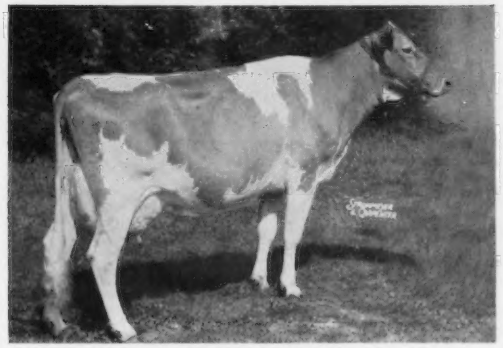

Hanover Hill Pre Jennifer (VG)
*13275—*636—Sr3—HIR—305—2x
13190—4.8%—631—M.E.—305—2x
State Production Leader for both milk and fat, 1960
10825—509—Sr4—HIR—305—2x
11149—4.7%—524—M.E.—305—2x
Very Good '60, E in Dairy Character and Body Character. She is a maternal sister to Hanover Hill Beautiful (VG), 14277—722—Sr4—HIR—365—2x.

Hanover Hill Pre Music (E '60)
Photo taken when she was classified VG (88.5%) in 1959. She has come on and developed even more now, going E in 1960.
9547—402—Jr2—HIR—305—2x
10130—426—Jr3—HIR—290—2x
11717—471—Jr4—HIR—305—2x

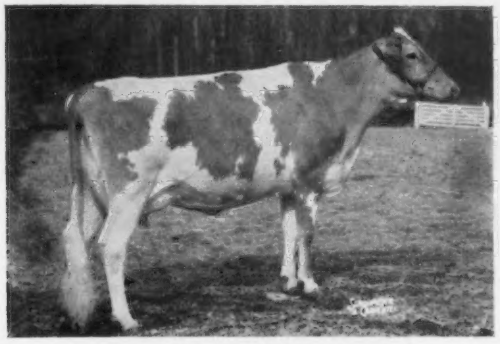

Hanover Hill Pre Eleanore (E '59)
Excellent in General Appearance, Rump, Dairy Character, Body Capacity, Rear Udder.
12066—575—Jr4—HIR—305—2x
Now owned by Deep Lake Farm. Full sister to Hanover Hill Pre Eva (VG '60), 11108—508—Jr2—HIR—305—2x, All-American Calf, 1958.

Hanover Hill Pre Bunny (E '59 '60)
12317—565—Sr2—HIR—365—2x
12605—554—Jr4—HIR—305—2x
Excellent in General Appearance, Rump, Dairy Character, Mammary System, Fore Udder and Rear Udder. She is a full sister to Hanover Hill Pre Bountiful, E '60 (92.5%). Both are out of the GOLD STAR DAM, Hanover Hill Beauty (see opposite page).

2 EXCELLENT — 1 VERY GOOD PREDICTORS

Right to left:

Hanover Hill Pre Soya (E)
10892—520—2—5—HIR—305—2x (actual)
12961—618—M.E.—305—2x

Hanover Hill Pre Bountiful (E)
10584—444—2—3—HIR—305—2x (actual)
12806—537—M.E.—305—2x

Hanover Hill Pre Ditto (VG)
10646—494—2—6—HIR—305—2x (actual)
12562—582—M.E.—305—2x

Why not breed your herd to a bull that can sire daughters like these?

ADD PREDICTOR TO YOUR BREEDING PROGRAM. PREDICTOR SEMEN IS AVAILABLE FOR YOUR USE. PREDICTOR SEMEN AVAILABLE THROUGH THE NYABC, INC., ITHACA, N.Y.

We Bought Ourselves A Bull...

McDONALD FARMS JOLLY YEOMAN — Born January 14, 1956

Sires: **McDonald Farms High Neptune,** he sire of the All-American Senior Get of Sire for the past 4 consecutive years. The sires of 14 winning Gets of Sire at the National are in Jolly Yeoman's pedigree within 4 generations.

His Dam

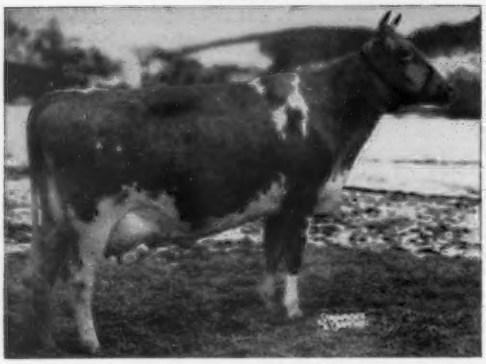

McDonald Farms Pre Songbird (VG)
10007—514—Jr2—365C—3x

His Dam's Dam

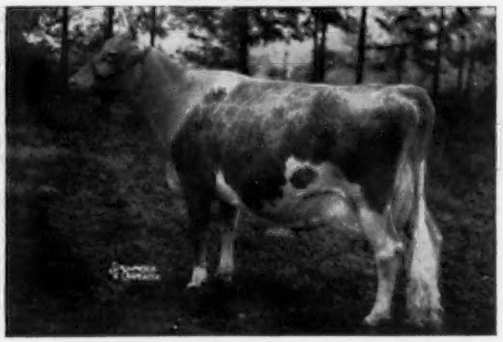

McDonald Farms S. Music (E)
6 good records include:
15445—821—5yrs—365C—3x
13646—708—7yrs—305—2x

His Sire's Dam

McDonald Farm Kings Jolly Lady (E)
15575—869—7yrs—365—3x
Sold to Franchester for $12,500.
Dam: Douglaston Lady Mary (VG)
10445—637—G—3x
11040—633—DD—3x
3 PR sons, 7 tested daughters

His Dam's Granddam

McDonald Farms Flute (E)
11258—590—FF—3x
13661—721—5yrs—365—3x

His Dam's Great Granddam

Douglaston Lady Augusta (E)
12106—607—E—3x
★ GOLD STAR DAM ★
6 tested daughters, 4 Excellent.
Two of the breed's 3-generations of Excellent cow families stem from this cow.

JOLLY YEOMAN is rich in Excellent and GOLD STAR Inheritance.

A Daughter By Yeoman's Full Brother

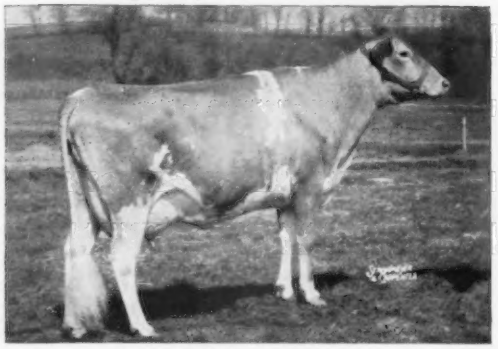

Spar Hill Weigala 2d (E '61)
9930—545—Jr2—DHIR—305—2x
Sr. & Gr. Ch., Chester Co. and Pa. Guernsey Show, 1960, as a 2-year-old.

A Daughter By Yeoman's ¾ Brother

Wandering Brook J.V. Girl (E)
Topped the 1961 McDonald Sale at $3,100.

JOLLY YEOMAN IS THE RIGHT KIND. HE HAS THE BREEDING AND INHERITANCE THAT IS SOUGHT AFTER IN A TOP SIRE.

F. W. and W. S. Embury

East Koy Farm

Farm on East St.
Gainesville, N. Y.

Charles Z. Case

Charlton Farm

½ mile East on Route 20
Avon, N.Y.

Yeoman Has The Inheritance To Be A Great Sire

HIS FIRST DAUGHTERS ARE JUST FRESH AND THEY LOOK THE PART
MANY GREAT ANIMALS COME FROM THIS FEMALE LINE

A Full Brother To Yeoman

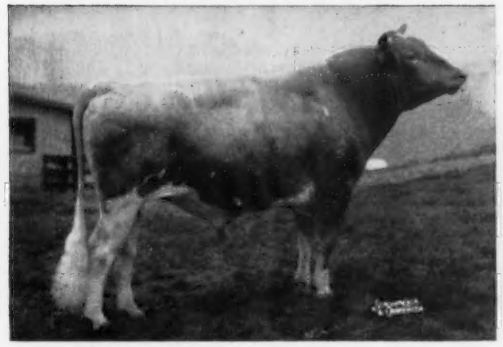

McDonald Farms Jolly Vern ($16,000)
GOLD STAR SIRE
17 daus., 18 rec. av. 10143 M, 548 F, M.E.—305—2x, 27 cl. av. 84.5%.

A Yeoman Daughter

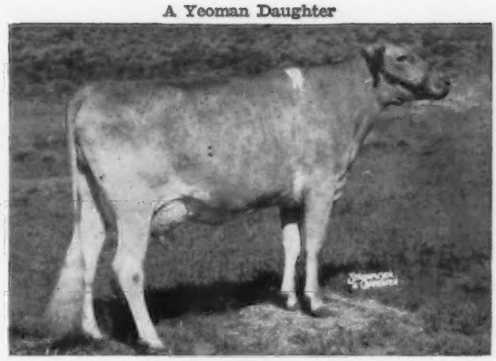

East Koy Orchid (VG '60)
First Jr. Yr., Wyoming County and Western N. Y., 2nd Jr. Yr., N. Y. State Fair, 1959. 2nd 2-year-old, P.I.E. and Arizona, 1960. Sold for $1,700 in James Canyon Ranch Dispersal.

Full Brothers, and 7/8 Brothers To Yeoman's Dam

McDonald Farms Premier
★ GOLD STAR SIRE ★
When last summarized, 30 daus., 52 rec. av. 9883—515—M.E.—305—2x, 44 cl. av. 84.6%. These daughters were tested in 23 herds. He now has 69 tested daughters, 60 classified, 2 E, 30 VG, 25 D.

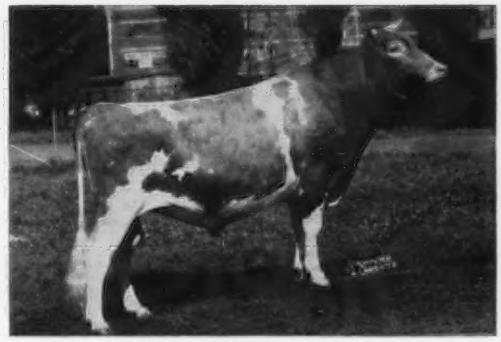

McDonald Farms Pre Thor
He is a full brother of Premier (opposite) and to McDonald Farms Pre Statesman ($7,300) at Wyno.
★ A Double GOLD STAR SIRE ★
Herd sire at Glenville Farms, Newmarket, Ontario, Canada.

The dam of YEOMAN is also a full sister to McDonald Farms Pre Rex, the only triple GOLD STAR SIRE of the breed in Canada. Herd sire at Fraserdale Farms, King, Ontario. ★ ★ ★

YEOMAN is also a 3/4 brother to McDonald Farms Jolly Val, sire of Wandering Brook J.V. Girl (Excellent), top of the 1961 McDonald Sale at $3,100, purchased by Anson B. Smith, Hilliards, Ohio. Jolly Val is a GOLD STAR SIRE, 10 daus., 11 rec. av. 10404 M, 525 F, M.E.—305—2x, 12 cl. av. 86.8%. ★

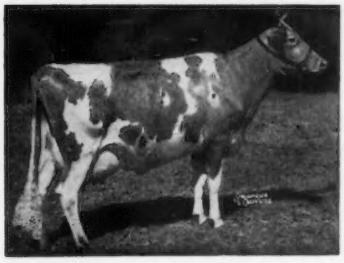

3/4 Sister To S. Music, she maternal granddam to Yeoman

McDonald Farms S. Marguerite
★ A Double GOLD STAR DAM ★
Excellent 4 times
13807—792—Sr4—365C—3x
12140—670—10yrs—365—2x
4 PR sons, 2 tested daughters. A daughter sold in the Pre-Eminent Dispersal for $4,000.

DON'T OVERLOOK THIS BULL IF YOU WISH TO ADD THIS KIND OF INHERITANCE AND PERFORMANCE TO YOUR HERD OR BULL STUD.

Ronald Wetherwax
Hillcrest Farm
1/4 mile west on Durfee Road
Wyoming, N.Y.

H. B. and R. D. Wilson
Meadowbrook Farm
Off US 20 — West of Avon
1 1/2 miles south on Casey Road
Caledonia, N.Y.

JOLLY YEOMAN Is Doing A Top Job At Charlton Farm

20 DAUGHTERS IN OUR HERD . . . HIS OLDEST DAUGHTERS FRESHENED IN JULY AND AUGUST (see pages 38-39 in this N. Y. Directory for more information on this top sire).

Another Sire In Our Herd

FLYING HORSE HARMONY'S WISTAR
Born October 27, 1952

Sire: **Flying Horse Melody Master**
30 daus., 52 rec. av. 10662—540—M.E.—305—2x. Sr. & Gr. Ch. at many leading shows including the National. All-American Aged Bull, 1954, Res. All-American Aged Bull, 1960. A son of Catamount Melody (E), 14047—848—AA—365C—3x, 6 PR sons, 5 tested daughters.

Dam: **Bethany Wistar's Holly**
12235—*595—Jr2—305C—3x
18711—903—Jr4—365C—3x
15797—794—5yrs—305C—3x
3 PR sons, 3 tested daughters
Flying Horse General's Holly
*15874—*836—Sr3—305C—3x
*16392—*850—Sr4—305C—3x

Next Dam: Rockingham Hollara
13648—723—AA—365C—3x
6 tested daughters, one a GOLD STAR DAM.

A Top Cow Family

FORTUNATE'S CORNFLOWER (VG '54)
Born April 15, 1943
Purchased by us June 4, 1947.

In our herd she has had 5 daughters and 2 sons. 3 of her daughters have been classified — all are above the line.

CHARLTON CONNIE (VG '54) is the dam of 6 daughters and 4 sons that include **CHARLTON MOKE,** born December 8, 1959, he a son of **MO, Moreau Farms Chief.**

CHARLTON CERES (D '54), she dam of 3 daughters that include CHARLTON K. CERES. A son of Cornflower, by McDonald Farms Kane, CHARLTON KORN, left several daughters in our herd. This is a top cow family and many of our best cows stem directly from this strong CORNFLOWER FAMILY.

Several of the daughters and granddaughters have made from 500 - 650 lbs. fat.

In addition to McDonald Farms Jolly Yeoman, Flying Horse Harmony's Wistar, and Charlton Moke, we are breeding a few to **CHARLTON KATHY'S JEWELER,** born August 30, 1959, he by Yellow Creek Jewel Supreme, GOLD STAR SIRE, 39 daus., 87 rec. av. 11513—604—M.E.—305—2x, 33 cl. av. 84.8%, and out of a daughter of McDonald Farms Kane, a foundation sire in our herd.

CHARLTON FARM

AVON, NEW YORK

Charles Z. Case, Owner
Clarence Fries, Manager
Telephone WA 6-5911

200 Head of Guernseys
½ mile East of Avon on Route 20

— — — — Our 1961 Herd Classification — — — —

25 Head . . . 2 Excellent — 15 Very Good — 6 Desirable

Our Excellents . . . McDONALD FARMS FORE PARTHENIA (91%)
LADY IZABEL IRENE (92.5%)

Sires In Service . . .

McDONALD FARMS JOLLY YEOMAN (see pages 38, 39 in this N. Y. Directory). He is a full brother to McDonald Farms Jolly Vern, GOLD STAR SIRE, ★ 17 daus., 18 rec. av. 10143 M, 458 F, 27 cl. av. 84.5%. We are also using . . . **McDONALD FARMS JOLLY VAL,** GOLD STAR SIRE ★, 10 daus., 11 rec. av. 10404 M, 525 F, M.E.—305—2x, 12 cl. av. 86.8%. Same female line as Jolly Yeoman.

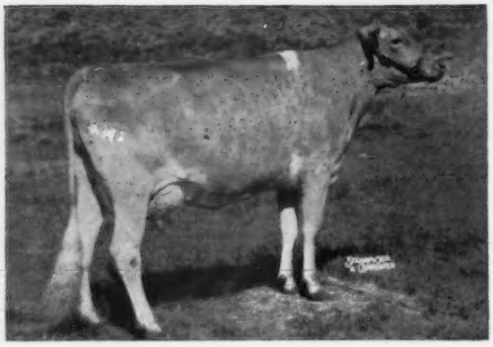

ELMWOOD FARMS CHIPS PRINCE, an ABS sire, 12 daus., 16 rec. av. 11252 M, 509 F, an increase of 370 lbs. milk, 8 lbs. fat over their dams. American Breeders Index, 12 pairs, 11622 lbs. milk, 516 lbs. fat.

A Jolly Yeoman Daughter Bred By Us

← **EAST KOY ORCHID,** 2nd prize 2-year-old, P.I.E., Ariz., 1960. She is out of an Excellent daughter of Maplewood Royalist's Brigadier. **SOLD IN THE JAMES CANYON RANCH DISPERSAL TO GOLDEN HARVEST FARM, BRIDGEWATER, CONN., FOR $1,700.**

Stock Usually For Sale. Plan to visit our herd. Send for list of available stock.

Fred B. Embury
William S. Embury
Telephone: Farm HY 3-7884
Home HY 3-6658

EAST KOY FARM
Gainesville, Wyoming Co., N. Y.
Farm is located on East Street, Gainesville, N. Y.

AT GUERNSEY LAND FARMS . . .

We Believe That Top Brood Cows Are Essential In Building A Good Breeding Herd

Dam of Our Herd Sire

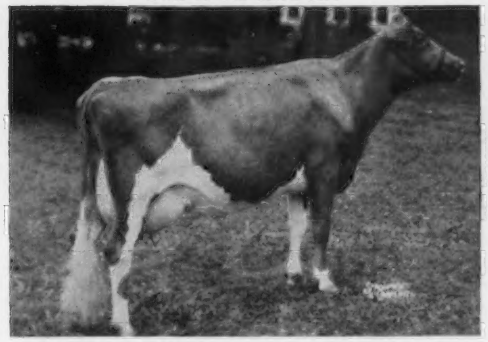

Sunnyside P. Faithfull (E 4 times, 93.5%)
17951—808—5yrs—HIR—365—2x, 15008—631—6yrs—HIR—305—2x
We sold this great cow to Samuel Berke, Deep Lake Farm, Lakeville, Conn. on June 16, 1958. **Her son, Guernsey Land Faithfull's Janus, was sold by us to Lee Housley, Athens, Tenn. A daughter of Janus was Res. All-American Heifer Calf in 1960 for Lee Housley.** Lee recently purchased another son of Faithful from Deep Lake.

First Prize Senior Get

Left to right:
Lycadia Farm Pharaoh Sunbeam (VG '60 '61)
Brookdell Miss Hopeful, E '60 '61 (91%)
Guernsey Land P.S. Mistress, E '60 '61 (92.5%)
First prize Senior Get of Sire, N. Y. Art. Breeders' Co-op. Inc., 1960 Show. Get of Fra-Mar Pharaoh.
In our 1961 classification we had **8 daughters by Pharaoh classified, 2 Excellent, 5 Very Good, 1 Desirable.** The Desirable one had previously been VG in 1957, 1960. **All our Pharaohs are above the line.**

Many encouraging results have been seen in 1961 from the breeding program at **Guernsey Land Farms.** This program has proven, beyond all doubt, that in order to build a herd of outstanding cattle, which will sell at high prices and still be a wise investment for a prospective purchaser, you must have top brood cows for founding good cow families. If such animals are not in your possession, then it is imperative that you purchase them if you wish to have a good breeding establishment.

It is encouraging to have sold cows and bulls to some of the best farms in the country. One almost feels elated when reading about the great results these cows have given their purchasers, both in production and show winnings.

Fine Ernestine, a former Guernsey Land cow purchased by Dick Outhouse, is now making 10180 M, 537 F, DHIR in 238 days.

Last May we sold NYABC two bulls, one a **Bonanza** son out of Guernsey Land P.S. Mistress (cow on the right in the Get shown above), E '60 '61, (92.5%), E—E—E—V—D—V—E—E—E—E—E—V—E, the other a Pharaoh son out of a Damian Victor daughter (an outstanding cow that is still doing a terrific job at 13 years of age). His full sister classified VG 3 times (88%); in 304 days she has 16160 M, 656 F.

In May we also sold to Mr. Jay M. Tearney of Clyde, N. Y., a Fairlawn K. Fortune son out of Guernsey Land General's Faith (88.0%), Excellent Mammary System, she out of Sunnyside P. Faithfull (above). In 250 days Faith has 13390 M, 621 F. Faith and the Damian Victor daughter (mentioned above) are both bred to V. Fame.

One of Our Excellents — From The Belle Family

GLENGERAN FORTUNE'S D. BELLE . . . One of the most fortunate purchases we ever made. Purchased for $1,400 at the Invitational Sale, Trenton, N. J. as a Junior Yearling. **She freshened with a bull calf by Henslee Farms V. Fame** and as a 2-year-old made 13460—626—DHIA—327 days—2x. **She classified Excellent, 1961, with a score of 92.5%, E—E—E—V—D—V—E—E—E—V—V—E—V—E.** On her present lactation she has 6060—256—102 days—2x. Still on test. **She has been bred back to Fra-Mar Pharaoh.** We also have a yearling heifer out of Belle. D. Belle is sired by Fairlawn K. Fortune, 30 daus., 40 rec. av. 11157 M, 4.6%, 518 F, M.E.—305—2x, 24 cl. av. 82.9%.

Her Dam

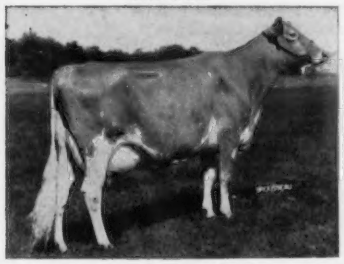

Glengeran Daylo's Belle
E '58 '60 '61
E—E—V—E—E—E—E—E—E—E—E—V—E
2 Class Leading records
12025—*649—Sr2—305—2x
15754—*895—Sr3—360—2x
Sold in 1957 for $4,500. resold to Gayoso View in 1959 for $6,300. 1st prize 3-year-old, Conn., 1958.

Her Dam's Dam

Glengeran Leader's Belle
E '57 '58 '60
13173—605—Sr4—305—3x
16682—763—8yrs—HIR—365—2x
Purchased by W. M. Camp, Franklin, Va. in 1956 for $3,000.
Sire: Fairlawn Actor's Leader
GOLD STAR SIRE
Dam: Glengeran Bonny Belle
14105—633—9yrs—305C—2x

Full Sister to Leader's Belle

Glengeran Leader's Bonny
E '53 '54 '56 '57
6 records include 16978—852—Sr3—365—3x, 15448—791—5yrs—305C—3x, 13667—648—7yrs—HIR—305—2x. Purchased by Hill Girt Farm, Chadds Ford, Pa. for $3,000. She is also a maternal sister to Glengeran Daylo's Bonny Belle, 11483—644—Sr4—HIR—305—2x, purchased by Belle Terre Farms, Inc., Freehold, N. J. at $3,200.

We are very proud to own a daughter, a granddaughter and a grandson of this very great cow with a claim to two Class Leading records.

I have always felt Belle's family to be one of the greatest in the Guernsey breed. Many great records and many Excellent cows are in her direct pedigree.

In February of 1961, we classified again and had 4 Excellent, 18 VG, 11 D and 2 A. Many of those classifying Desirable are two-year-olds that are improving rapidly in type.

Our herd average last year was 10,963 lbs. of milk, 490 lbs. fat on 40.6 cows.

If you want good Guernseys, start out with good cows as well as a good bull. Too many breeders have the notion that a good bull will correct any and all defects. We at Guernsey Land feel that a good cow is just as essential as a good bull in the producing of good offspring.

Our present herd sire, GUERNSEY LAND TRANSFER'S TROJAN, born September 21, 1958, is a son of Sunnyside P. Faithfull (above) and Blakeford Transfer (GOLD STAR SIRE). **His calves will soon be appearing in our herd.**

We have about 20 cows due this fall and winter to Henslee Farms V. Fame. If you are truly interested in type and production, we feel that the bull calves that will be forthcoming should increase these qualities in your herd.

James E. Sullivan and Sons **GUERNSEY LAND — Holcomb, New York**

★ We Are Building On GOLD STAR Actor—King Blood ★

Our Sire With A Double ACTOR Cross
SHAD BLOW TY
Born March 3, 1958
His 7 nearest dams average 15941—855.
His calves are arriving and they are an excellent group.
Sire: **Shad Blow Tyrant.** Combines the ACTRESS and GUSTA families. A son of the GOLD STAR SIRE, Fairlawn Peerless Actor, and out of Fairlawn F.P. Gusta, VG 3 times, 15807—784—6yrs—365C—3x.

His Dam

Sterlingold Martha, VG 4 times
14249—830—Jr4—365—3x. 18766—*1165—5yrs—365—3x. By a son of Actor, GOLD STAR SIRE, and out of Sterlingold Phoebe, VG, 14487—855—Sr4—365—3x.

Our KING Grandson From The Perfect Lady Family
PARTRIDGE LYDIA'S LEVITY
Born March 17, 1959
His 7 nearest dams average 15595—779.
Sire: **Fairlawn K. Steadfast.** Full brother to Fairlawn K. Gay Levity, E twice, 17244—845—7yrs—365—3x. By the GOLD STAR SIRE, Fairlawn H. Eastern King, sire of the Res. All-American Get for 4 years, 1954-1957.

His Dam

Sterlingold Princess Lydia
8 records include 15463—732—Jr3—365C—3x. A daughter of Sterlingold Lidette, E '48, 19033—830—5yrs—365—3x, she out of Foremost Perfect Lady, VG twice, 17581—864—AA—3x, 1 PR son, 6 tested daughters.

When in this area, we invite you to visit our new Dairy Store. All of our milk is sold at the Dairy Store.

Our Herd is on DHIA test. We are Accredited — Certified — Vaccinated

PLAN TO VISIT OUR HERD. The farm is located 5 miles north of Poughkeepsie on 9-G.

GILBERT BROTHERS
Phone CA 9-5151

1868 — WOODLAND FARM — 1961

HYDE PARK, NEW YORK

Yasgur Farms

Located 3 miles west of Bethel on 17 B.

Proved ABS Sires Are Being Used In Our Herd With Special Emphasis On

COLDSPRING'S BEAUTY'S DICTATOR

The BEAUTY and DOTTY cross.
Half-brother to a GOLD STAR SIRE.

Sire: **Coldspring's Beauty's Hardwick**

Dam: **Dotty of West Side Farm,** E 4 times
19282—929—Sr4—365—3x
*25338—*1329—11yrs—365—3x
2 tested daughters, 6 summarized sons (1 GOLD STAR).

HOMINY HILL VICEROY

A double Coronation Rose King. Half-brother to a GOLD STAR SIRE and a GOLD STAR DAM.

Sire: **Coronation King of Pine Manor**
Sire of 2 GOLD STAR progeny.

Dam: **Hominy Hill Veree,** VG '48 '50
14848—*823—Sr2—365C—3x
2 tested daughters.

We also have a number of daughters in the herd by **Fra-Mar Pharaoh,** sire of 161 tested daughters, 165 classified — 9 E, 74 VG, 66 D **(90.3% above the line).**

VISITORS ALWAYS WELCOME

Max B. Yasgur
Owner

Earl Brandt
Herdsman

Bethel, New York
Tel. White Lake 148

FOR SALE — A Half-Brother To The Great NYABC Sire, MO

↓

HICKORY RIDGE DANDY

Born March 6, 1954

His daughters are extremely nice. The first 11 two-year-olds average 9999—449—331 days (DHIA — actual).

Sire: **Fra-Mar Pharaoh**
41 daus., 73 rec. av. 9979—458 (M.E.—305—2x), 22 cl. av. 86.1%.

Dam: **Maplewood Dairy Queen**
7 records include:
13401—628—6yrs—HIR—305C—2x
3 tested daughters including Maplewood Mont Coronet, 13033—652—7yrs—HIR—305C—2x.

DANDY is a half-brother to
Moreau Farms Chief
91 daus., 166 rec. av. 9664—475 (M.E.—305—2x), 131 cl. av. 81.3%. He is sire of such cows as **Senecaside Meryl,** E 6 times, 13428—716—7yrs—305—2x, All-American Aged Cow, 1957, 1958, 1959, 1960.

SEND FOR PRICE AND COMPLETE DETAILS

Coon Brothers Farm — Amenia, New York

Coon Brothers **Tel. 108W1**

Located on Smithfield Road, Route 82, 5 miles from Amenia.

GLEN — Our Junior Sire, Rich In Best of Langwater Blood

HULLWOOD MOHAWK'S GLEN

Born March 26, 1960

Sire: **Langwater Mohawk**
A son of Langwater Supreme ($14,000), out of Langwater Sequin, VG '57 '59, *16857—808—Sr2—365C—3x, former Class Leader in milk.

Dam: **Hullwood Po-Ka's Glenna**
13383—643—Sr2—365—3x
Sire: Langwater Chief Pokagon
Dam: Hullwood Queen Gaiety
14055—677—5yrs—365—3x

— — — — — — — — — — — —

A Top Brood Cow In Our Herd Bred To MO —

Sunny Acres Noble Sue
10075—470—Sr4—HIR—299—2x
11053—495—5yrs—HIR—305—2x

We Can Usually Offer A Choice Selection Of Breeding Stock For Sale.

The farm is located on 82A, 12 miles south of Pine Plains, 15 miles northeast of Poughkeepsie.

Phone: Stanfordville, VOlunteer 8-7878

SUNNY ACRES FARM

KAY and LARRY KLAUS — Clinton Corners
Owners — N. Y.

Herd Sires At North Farm

DOUGLASTON CHALLENGER'S MARTIN

Born June 10, 1953

Sire: **Pine Manor King's Challenger**
A son of Douglaston King's Charlotte (VG), sold for $11,000, 15228—*828—Sr2—365C—3x, 19751—*988—AA—3x. 4 PR sons, 2 tested daughters, both VG.

Dam: **Douglaston Baroness Margaret** (VG 3 times)
10044—601—Sr2—365—3x
11204—678—5yrs—365C—3x

NORTH FARMS TRANSPORT

Born March 22, 1959
Rich in GOLD STAR Inheritance

Sire: **Blakeford Transfer**
★ GOLD STAR SIRE ★

Dam: **Paxon Hollow Nugget's Prudence** (VG)
5 records include 10964—509—Jr3—305C—2x.

Sire: McDonald Farms Pre Nugget
★ GOLD STAR SIRE ★

Dam: Gardenville Queen Prudence (E '50 '51)
12261—646—Jr2—365—3x
1 PR son, 2 tested daughters

A Foundation Cow Family —
Headed by **NORTH FARM ACHILLE'S VIOLET (VG '52)**

8 records include: 11994—660—7yrs—HIR—365—2x
13037—708—9yrs—HIR—365—2x
13265—700—10yrs—HIR—305—2x

4 tested daughters include:
North Farm Chief Velma
12494—665—Sr3—HIR—305—2x
North Farm Tranquil's Cora
10530—516—Sr3—HIR—305—2x

Stock Occasionally For Sale

The farm is located 1½ miles south of Chazy on Route 9.

NORTH FARM

Mr. and Mrs. Walter Johnson & Son

Telephone Gridley 8-4942 — Chazy, N.Y.

Good Brood Cows Are A MUST For A Successful Breeding Program

Our Cows Continue To Produce Year After Year. Listed Below Are A Few That Completed HIR Records During The Past Year Of Over **10,000** Lbs. Milk, **500** Lbs. Fat, 2x.

Name	Milk	Fat	Age
Holcomb's M. Amanda (VG)	14077	605	9yrs—HIR—300—2x
Holcomb's N. Deette (D)	11237	579	6yrs—HIR—303—2x
Holcomb's Dauntless Gloria (D)	11905	569	11yrs—HIR—305—2x
Holcomb's T. Martha	10647	549	Jr4—HIR—305—2x
Holcomb's N. Leslie (VG)	12431	532	7yrs—HIR—305—2x
Holcomb's M. Carla (VG)	10723	526	5yrs—HIR—301—2x
Holcomb's F. Maude	11056	511	Jr3—HIR—283—2x

Our Herd Sires . . . Strong In Proved FOREMOST Breeding

HOLCOMB'S N. AL

Born August 29, 1955
His daughters are just starting to freshen and are most pleasing. The first one to complete her Sr2-year-old record has 10440—427 (M.E.—305—2x).

Sire: **Foremost J.C.'s Nero**
A former sire that is now in service at S.P.A.B.C. We have a number of good daughters in the herd. Nero is a full brother to the dam of Agitator (opposite).

Dam: **Holcomb's M. Amanda**, VG '57
11862—549—7yrs—HIR—305—2x
12088—551—8yrs—HIR—305—2x
14077—605—9yrs—HIR—300—2x
A daughter of another foundation sire, McDonald Farms B. B. Magistrate.

FOREMOST FOOTPRINT'S AGITATOR

Born March 23, 1956
His daughters are also very attractive. The first to complete test has 9022—428—Sr2—HIR—302—2x, and 3 more are presently on test and doing very well.

Sire: **Foremost Footprint**
Sire of 2 GOLD STAR sons that include Foremost Quantity's Royal, **the breed's only bull to be GOLD STAR and have 4 GOLD STAR sons.** The Country Blossom family.

Dam: **Foremost J.C.'s Nirene**
15367—701—Sr2—365C—3x
15348—710—5yrs—HIR—365—2x
Full sister to Nero (opposite). Dam of Foremost Missourian Nira, VG '59, 13124—570—Jr4—365—2x.

STOCK FOR SALE OUT OF HIGH RECORD DAMS AND RICH IN THE BLOOD OF NERO AND MAGISTRATE

T.B. Accredited — **Bang's Free**

The farm is located 2 miles southeast of Greene on Darling Hill Road.

Holcomb Farm — Greene, New York

Earl W. Holcomb & Son (Bob), Owners

Address all correspondence to Robert Holcomb

Brookside Farm

We Test — We Show — We Classify

Our Guernseys Are Noted For Production

1957 – 68 Records Av. –
9341 M – 5.2% – 486 F (M.E.–305–2x)

1958 – 49 Records Av. –
9437 M – 5.1% – 478 F (M.E.–305–2x)

1959 – 60 Records Av. –
9449 M – 5.0% – 472 F (M.E.–305–2x)

1960 – 55 Records Av. –
9148 M – 4.9% – 450 F (M.E.–305–2x)

We Have 65 Head In Our Milking Herd and Hope To Be Up To 80 By December.

30 Daughters of **Moreau Farms Chief** In Our Herd – The first 5 are now in milk.

These and other top cows in our herd are being bred to –

Nyala Ermine's Bonanza
McDonald Farms Premier
Fairlawn Muriel's Valor

We have no females for sale, but we would welcome visitors.

Earl S. Williams
Tel. NA 8-1015

Hermon Huntley
Tel. NA 8-1022

North Chatham, N. Y.

★ **GOLD STAR Ermine Blood Is Added To Our Herd** ★

GOLD ★ DAM

Fairlawn Peerless Ermine, VG 3 times
17855—893—8yrs—365—3x, 16892—838—10yrs—365—2x. Sold in 1944 for $5,000. Dam of 6 summarized sons (2 GOLD STAR), 5 tested daughters — all over 518 lbs. fat (1 E, 3 VG).

Her Grandson In Service

ROSENDAHL CAVALIER VICTOR

Born December 3, 1959

We are breeding our heifers to him. A full brother is in service in Rufus R. Sutherland's herd, Valatie, New York.

Sire: **Nyala King's Cavalier** ($10,000)
A son of Fairlawn H. Eastern King, GOLD STAR SIRE, out of Ermine, above — **double GOLD STAR Inheritance.**

Dam: **Rosendahl Jim's Ruth,** VG 4 times
12830—665—5yrs—DHIA—365—2x
10760—549—6yrs—DHIR—305—2x

Our top cows are also being bred artificially to such well-known sires as **Henslee Farms V. Fame, Fairlawn Muriel's Valor, Burger's Place Billy,** and **Hominy Hill Sultan.**

STOCK FOR SALE **VISITORS WELCOME**

Pleasant Knob Farm

Greenwich, New York

Located 3 miles south of Greenwich on blacktop road to Easton. Tel. MY 2-2418.

Ernest A. Rymph & Sons (John and Donald), Owners

Sales Were Good During June and July

We sold nine head for an average of over $500. Congratulations to the following breeders who have purchased Peckhurst Guernseys:

2 Head – Gilbert Farrington, West Willington, Conn.
2 Head – Lloyd S. Riford, Auburn, N. Y.
2 Head – Carl Thompson, Norwich, N. Y.
1 Head – Anson B. Smith, Hilliards, Ohio
1 Head – Roger Corbetta, Millbrook, N. Y.
1 Head – John Kenny, Argyle, N. Y.

Three were bred heifers, one calf, a senior yearling bull, and four were young cows. Although we have sold some of our best, we still have many more as good and even better.

We were offered $1,000 for a Mo daughter out of an 8-year-old daughter of Churn Creek Royal Valiant that will make over 15,000 in 305 days, but have decided to consign her to the New York State Sale on September 21 at Cobleskill.

Our Breeding Program Today Is Being Centered Around These Bulls

Moreau Farms Chief
Blakeford Transfer
Henslee Farms V. Fame
Fritzlyn Jeanette's Flash
McDonald Farms Premier
Nyala Ermine's Bonanza

At present we have three young bulls we can offer for sale – a **Tore**, a **Bonanza**, and a **Flash** – all out of the right kind of cows.

Write for details

Peckhurst Farm

G. Harold Peck, Owner

Box 90, Schuylerville, New York

Tel. MY 5-3950

HERD SIRES AT HICKORY RIDGE FARM

OUR SENIOR SIRE

IDEAL'S CODY

Born June 8, 1957

Combines the blood of the TRIXIE and SUSIE families.

Sire: **Ideal's Trisuper,** a son of Ideal's Superior, 149 daus., 265 rec. av. 12242—670—M.E.—305—2x.

His Sire's Dam

Ideal's Predictor's Trixie
21144—1021—5yrs—3x
20281—961—6yrs—3x
24828—1161—8yrs—3x

2 daughters, both former Class Leaders, both with over 20,000 lbs. milk, 1,000 lbs. fat. **Cody is out of Ideal's Dandy Boy's Cordelia, 19674—850—6yrs—3x.**

OUR JUNIOR SIRE

HICKORY RIDGE PAT

Born March 17, 1960

Sire: **Nyala Ermine's Bonanza**
★ GOLD STAR SIRE ★
33 daus., 70 rec. av. 11507—575—M.E.—305—2x. 27 cl. av. 86.1%. **He by a son of a GOLD STAR DAM out of a GOLD STAR DAM.**

PAT COMES FROM A STRONG FEMALE LINE —

Dam: **Maplewood Mont Coronet**
12130—623—5yrs—HIR—305C—2x
12290—620—6yrs—HIR—305C—2x
13033—652—7yrs—HIR—305C—2x
12640—624—8yrs—HIR—305—2x
12040—555—11yrs—DHIR—305—2x
4 tested daughters — all classified above the line, 3 VG, 1 D.
Hickory Ridge E. Bambi (D '61)
11332—600—6yrs—HIR—305—2x
Hickory Ridge E. Duchess (VG '59 '61)
12484—598—Jr4—HIR—305—2x
12520—579—5yrs—DHIR—299—2x
Hickory Ridge E. Catherine (VG '59 '60)
12264—580—5yrs—HIR—305—2x
Sold to Deep Lake Farm for $1,800.
Hickory Ridge S. Frolic (VG '61)
11060—476—Jr3—DHIR—305—2x
On retest with 12860—561—Jr4—DHIR—2x in 212 days (still milking over 50 lbs. per day).

The dam of Pat has a lifetime record of 133,800 lbs. milk, 6,529 lbs. fat in 10 lactations, and is off to a good start on her 11th. Her dam, Maplewood Dairy Queen, has 10 good records, 13999—620—9yrs—HIR—305—2x, 13401—628—6yrs—HIR—305—2x, and a lifetime production of 155,150 lbs. milk, 7,154 lbs. fat at 15 years. She is due to freshen again in October.

Our 1960 DHIR Herd Average, 43 records, 11056—535—(M.E.—305—2x)

Farm located on Route 22A, 80 miles north of Albany

T.B. Accredited — Bang's Certified — Calfhood Vacc.——Herd on DHIR Test

Walter C. Perry, Owner
Tel. AV 2-9640

HICKORY RIDGE FARM
Hampton, N. Y.

A Sample of the Kind We Breed

WELCOME C.F.'S WISTFUL (E)

10942—*637—Sr2—HIR—305—3x, 9610—567—Sr3—DHIR—304—2x, 1st 3 Yrs., Res. Ch., Conn., N. J., 2nd 3 Yrs., Res. Ch., Pa. G. S., 1st 3 Yrs., E.S.E., 1959. 1st 4 Yrs., Conn., 1960. H.M. A-A 3 Yrs., 1959.
C.F.'s Wistful is a daughter of Douglaston Vivian's Challenger.
We have a number of her outstanding paternal sisters in our herd.

On our strong foundation of Green Meadow breeding we are using a son of Northern F. Hermes. His progeny are most pleasing.

Sr. Herd Sire — **LUSHACRES HERMES' PIPER**
6 daus., cl., 3 VG, 3 D

Sire: **Northern F. Hermes**

Dam: **Northern Assault's Paula**
10420—557—Sr2—365C—3x
11685—639—Sr3—365C—3x

Sire of Gr. Ch. Female, Washington Co. Fair, 1959
Sire of Gr. Ch. Bull, Saratoga Co. Fair, 1960
Sire of Gr. Ch. Bull, Schaghticoke Fair, 1960
Sire of Gr. Ch. Bull, Capital Dist. Show, 1960
Sire of Gr. Ch. Bull, Altamont Fair, 1960
Sire of Jr. Ch. Female, Schaghticoke Fair, 1960
Sire of 1st Jr. Get, Schaghticoke Fair, 1960
Sire of Jr. Ch. Female, Saratoga Co. Fair, 1961

Welcome C.F.'s Wistful (E)

Jr. Herd Sire — **WELCOME WISTFUL BONANZA**

Sire: **Nyala Ermine's Bonanza**

Dam: **Welcome Challenger's Wistful**
14200—812—5yrs—365—2x—DHIA
12151—596—6yrs—HIR—305—2x
12750—649—7yrs—DHIR—305—2x

When looking for foundation stock of this show winning and high producing kind, stop and see us. We usually have top quality stock to offer for sale. Our herd is on continuous DHIR test.

T.B. Accredited — Calfhood Vaccinated — Bang's Certified No. A-1474

Welcome Stock Farm

Willard H. Peck & Son — **Schuylerville, N. Y.**

Woodacres Selects Two Allor Bred Cows

Prudence of Allor Farm (VG '61)
12441—610—8yrs—305—2x

On retest in her first 90 days she has averaged right at 70 lbs. a day. She has a **MO** daughter, **Allor Farm Prunella**, in the Woodacres herd.

Our Herd Sire . . .

WOODACRES ROYAL GUARDSMAN

Born February 4, 1959

Sire: Woodacres Royal Leader, he by Fairlawn Actor's Leader, GOLD STAR SIRE, out of Fritzlyn King's Jeanette (3 times E), 5 good records include 3 over 20,000 lbs. milk, *22436—*1050—5yrs—365—3x.

Dam: Prairie Hill Gem O Guardsman (VG)
11114—615—Sr4—305—2x

ALLOR FARM **Holley, New York**

3 miles south, 1 mile east of Clarendon, off Route 237.

Alvin and William Hilfiker, Owners

Telephone Newton 8-4267

El Moore Farm Consigns — — —

GREEN MEADOW SALE, October 16, 1961

Golden Harvest Farm, Bridgewater, Conn.

A Fresh Pre Leader Daughter

El Moore Farm Pre Lilly (Vacc.)

Born November 30, 1955

11710—668—Jr2—DHIA—365—2x
9750—572—Sr3—DHIA—365—2x
9460—528—Sr4—DHIA—305—2x

Will be fresh and selling open.

Sire: **McDonald Farms Pre Leader**
64 daus., 105 rec. av. 8654—5.2—447 (M.E.—305—2x), 81 cl. av. 82.7%.

Dam: **Champion's Lady Beatrice**
4 HIR records including
9505—468—6yrs—HIR—305C—2x
10107—508—7yrs—HIR—295C—2x

For the past 10 years our DHIA herd average has been over 525 lbs. fat.

1960 DHIA Average — 11280—569 — 32 Cows — 2x

A MO Son In Service —

EL MOORE FARM MOBY DICK

Born February 5, 1958

Sire: **Moreau Farms Chief**

Dam: **El Moore Farm Ann's Pride**
10194—472—Sr2—HIR—305C—2x
10724—503—5yrs—HIR—305C—2x
13791—705—6yrs—HIR—365—2x
Dam of **El Moore Farm Peter's Ann** (VG), 4 records including *13954—*672—Sr3—HIR—305C—2x.

Visitors Welcome

Located on first road east of 98—first farm before the lake.

Maynard C. Moore Tel. MU 2-3335 **Kent, N. Y.**

Corner View Farm

75 Head Registered Guernseys

Our Senior Sire — A Premier son out of an Excellent Dam

McDONALD FARMS MISTER WOODMAN — Born December 9, 1955

30 daughters in the herd — 13 are now in milk

His Sire

McDonald Farms Premier
GOLD STAR SIRE
72 daus., 141 rec. av. 10271—532 (M.E.—305—2x), 60 cl. av. 84.8%.

His Dam

Oakwood Smuggler, E '54 '56
9853—527—Jr4—305C—2x
11112—636—7yrs—305C—2x
9601—495—14yrs—HIR—305—2x
Dam of 3 tested daughters.

We can offer a few Woodman daughters for sale.

Visitors Always Welcome

The farm is located 2½ miles southwest of Newark.
Phone: Newark, N.Y.: Deerfield 1-4404

Leon Van Quekelberg and Son, Owners **Newark, N.Y.**

UPAWAY FARMS

Ashville, New York

Our Herd Is Being Built On A Firm Foundation Through The Use Of Outstanding Brood Cows

Upaway Patricia Glamor, E '57
10 official lactations total 102,314—4,867. Dam of 5 daughters (4 tested), and 2 breeding sons.

Verity Farms Pre Lad Lilybelle, VG '57 '59
5 consecutive lactations — all over 10,460 lbs. of milk. Dam of 2 daughters and 2 sons in service including **UPAWAY SHAW'S LEO,** born May 29, 1959. His sire, **Upaway P. Shawnee,** is out of a 3 time Class Leader, Idylbrook Mistress Squaw, and combines the FLUTE and ROSE families through his sire.

Upaway Patricia Peggy, VG '57
Her first 7 lactations average 11,371 lbs. of milk. On DHIR retest at 10 years, 7300—290 in 124 days. Dam of 5 daughters (2 tested), and her son, **UPAWAY WICK'S PETER,** born February 7, 1960, is in service in our herd. He is by our former sire, **Verity Farms Jeanette Oldwick,** he out of a Class Leading, Rosemount Rex daughter.

OTHER HERD SIRES IN SERVICE

LIEBLUND JOLLY PRINCE
Born October 27, 1958
By a son of McDonald Farms High Neptune, sire of more All-American progeny than any other sire, and out of **McDonald Farms Miss Zandra,** 13140—728—Jr3—DHIR—305—2x, a daughter of a GOLD STAR SIRE.

UPAWAY BONANZA'S PAUL
Born October 25, 1959
A son of the great GOLD STAR SIRE, **Nyala Ermine's Bonanza,** and out of a tested daughter of Caumsett Tore, twice All-American.

Visit Upaway Farms in Western New York. Located on Stoneledge Road, 1 mile west of Ashville.

Ruth Jackson, Owner **Ivan Wood,** Mgr.

Tel. LA 8-264

— OUR HERD SIRES —

A ¾ Brother To MO

Moreau Farms Pioneer
Born July 20, 1952
His daughters have size and scale and they produce well.
Sire: **Moreau Farms Steadfast**
Dam: **Eyeone of Hickory Hollow**
5 good records include:
17659—*931—11yrs—HIR—2x
2 PR sons, 1 tested daughter with 9 good records that include 17516—843—8yrs—HIR—2x.

HEWESHURST PEERLESS HANNIBAL
Born November 9, 1955
Sire: **Fairlawn K. Hannibal**
Dam: **Heweshurst Peerless Dostsie**
10810—629—DHIA—305—2x
His first 2 daughters are making over 400 lbs. fat on DHIA—2x.

HEWESHURST BONANZA
Born October 22, 1959
Sire: **Nyala Ermine's Bonanza**
★ GOLD STAR SIRE ★
Dam: **Heweshurst Pioneer's Lena**
Her first 2 records average
10240—560—DHIA—305—2x
A daughter of Moreau Farms Pioneer (see above). She is out of Heweshurst Peerless Ladina, 8650—431—2yrs—DHIA—305—2x, now at 14 years of age she is still producing over 400 lbs. fat. We have several daughters and granddaughters in this family. A granddaughter, Princess, as a 3-year-old has 14110—771—3yrs—364 days—DHIA—2x.

STOCK FOR SALE — RICH IN THESE BLOODLINES. PLAN TO VISIT OUR HERD. From Mayville take 17J South, turn right on Moore Road, left on Hewes Road, first place.

R. P. Hewes **HEWESHURST FARM**
Telephone — Stedman 2217 **Mayville, N. Y.**

THE TRANSMITTER

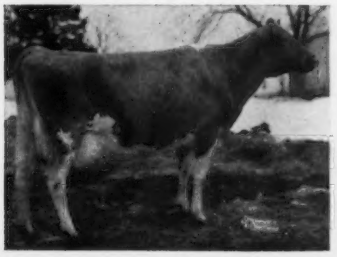

Sarah Ultra Baron

Dam of
All-American 4-year-old—1960
H.M. All-American Produce—1960
2nd 2-year-old, Eastern States—1959

Highest selling female—Greystone Dispersal

Highest selling male —Greystone Dispersal

We predict solid achievement for her son at NEPA.

Sarah is now bred to Jolly Val.

ROGERS FARM **Randolph, N. Y.**

Lycadia Farms

Farm located 2 miles west of Alloway

In Service —

CORNER VIEW K. WOODMAN
Born April 10, 1959
Sire: **McDonald Farms Mister Woodman**
Dam: **Corner View K. Quality**
Classified VG and dam of 2 VG daughters. Lifetime record (11 years) — 109,010 M, 4,792 F.

Two Brood Cows In Our Herd —

Lycadia Farm's Sandra
Lifetime record (13 years) — 94,170 M, 4,655 F.
Denley's Foremost Thelma
Lifetime record (11 years) — 89,890 M, 4,352 F.

Robert L. Tyler, Owner **R. D. 1, Lyons, N. Y.**
Tel. Lyons: WH 6-4490

Everohill Farm

A Grandson of MO In Service —

MAPLE BORDER CINDER'S QUENTON
Born October 31, 1959
Sire: **Wandering Brook Kel Cinder.** A son of Wandering Brook Valcinderella, E 3 times, 14114—595—Sr4—HIR—305C—2x, 14801—641—8yrs—HIR—365—2x.
Dam: **Maple Border Mo's Quiz.** Half-sister to Senecaside Meryl, E 6 times, All-American 4 times. A daughter of Moreau Farms Chief.

We are also using sires from NYABC

Visitors Welcome

Located 3 miles southwest of Westfield, corner of Hardscrabble and Jillson Roads.

Roger B. Trump **Westfield, N. Y.**
Tel. FA 6-3619

RAY-N-JEE FARM

1 mile north of Stafford on Route 237

OUR HERD IS NOW ON DHIR TEST

Presenting . . . Some of Cows With Official HIR and DHIR Records In 305 Days

	Milk	Fat	Age
Ray-N-Jee Renown's Belle Rose			
	10040	414	Sr2 —DHIR—305—2x
Ray-N-Jee Enterprise's Doris			
	9390	375	Jr2 —DHIR—305—2x
Ray-N-Jee Enterprise's Lady Luck			
	8660	435	Sr2 —DHIR—305—2x
Ray-N-Jee Duke's Rosita			
	10122	454	Sr3 — HIR—305—2x
	10010	429	Sr4 —DHIR—305—2x
Ray-N-Jee Duke's Dimpled Daffy			
	9126	473	Sr3 — HIR—305—2x
	8690	444	Sr4 —DHIR—305—2x
Ray-N-Jee Charity Arnold			
	8656	480	Jr3 — HIR—305—2x
	8230	424	Jr4 —DHIR—305—2x
Ray-N-Jee Duke's Hope			
	10420	516	Sr3 —DHIR—305—2x
Ray-N-Jee Vag's Lady			
	8198	403	Sr3 — HIR—305—2x
	11070	477	Sr4 —DHIR—305—2x
Ray-N-Jee Twinkler			
	9671	444	Jr2 — HIR—305—2x
	9789	473	Jr3 — HIR—305—2x
	9450	428	Sr4 —DHIR—305—2x
	9280	407	5yrs—DHIR—305—2x
Ideal's Charmduke's Spotlight			
	9270	414	Jr2 —DHIR—305—2x
	10430	479	Jr3 —DHIR—305—2x
Ideal's Gallant's Felicia			
	8603	421	Jr2 — HIR—305—2x
	9980	488	Jr4 —DHIR—305—2x

These and Other Good Cows In Our Herd Are Being Bred To —

BURGER'S PLACE BILLY
★ GOLD STAR SIRE ★
HENSLEE FARMS V. FAME
10 daus., 11 rec. av. 14349 M, 4.1%
582 F, M.E.—305—2x, 11 cl. av. 87%.
TOP NYABC, INC., SIRES

VISITORS WELCOME

Telephone Batavia FI 3-6045

Raymond and Jean Branton
Owners

STAFFORD
NEW YORK

A Home-Bred Herd Sire

MED O DALE ABBIE'S VANTON

Born March 10, 1957

Sire: **Tarbell Peerless Vanton**

Dam: **Allen Farm Abbie,** 6 records include: 8905—477—Jr3—HIR—316—2x, 9920—435—13yrs—HIR—305—2x. 2 tested daughters.

We also have in our herd, a fine group of daughters by top NYABC sires, daughters by Yellow Creek S. Fame, Moreau Farms Chief, Fairlawn K. Pharaoh, and Fairlawn K. Hannibal.

Plan to visit our herd . . . Stock occasionally for sale.

The farm is located 1 mile off Route 156 on the road from Altamont to Voorheesville, N. Y. Telephone Altamont Union 1-2891.

Bruce M. Matheson, Owner
Gerald Reynolds, Mgr.
Harry Duncan, Herdsman

MED-O-DALE
Altamont, N. Y.

FRANLEE FARMS

TYPICAL COWS ON TEST IN OUR HERD

Franlee Master's Eloise
7750—353 in 146 days
Franlee Royal Faith
7900—337 in 145 days
Franlee Mo Grace
6550—303 in 148 days
Franlee Valiant Georgia
7760—323 in 153 days
Elmhaven Noble Beverly
7040—310 in 136 days
Elmhaven D. G. Alert
7580—346 in 138 days

For the first 7 months in 1961, 40.6 cows averaged 285 lbs. of fat.

Located 3 miles north of Victor, on High Street.

Frank & Leo Wiley Tel. WA 4-7747 **Victor, N. Y.**

Valley Guernsey Farm

DHIA Testing

85 Head Guernseys

Herd Sires In Service

I. HOMINY HILL MONITOR — Born February 6, 1953

Sire: **Hominy Hill Rose King** (GOLD STAR SIRE)

His Dam

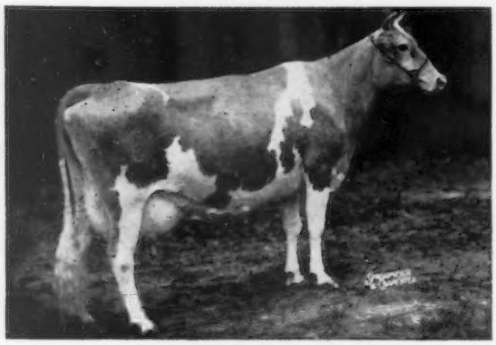

Coronation Majestic Nita (VG)
19101—880—6yrs—365—3x
16039—738—8yrs—365—2x
13706—687—9yrs—365—2x
Dam of 2 tested daughters

II. ROSENDAHL CAVALIER MONITOR

Born December 7, 1957

Sire: **Nyala King's Cavalier**
Maternal brother to 2 GOLD STAR SIRES.

Dam: **Ideal's Admiral's Monita** (VG)
11280—557—7yrs—DHIR—305—2x

III. ROSENDAHL DIMPLE'S VOLUNTEER

Born June 15, 1959

Sire: **McDonald Farms Pre Volunteer**
Sold for $2,700 in 1954.

Dam: **Rosendahl Dimple**
Classified VG 3 times
Dam of Rosendahl Bess, 10660—484—Jr4—DHIR—277—2x.

We are also using sires from NYABC.

Stock For Sale — Visitors Welcome

Farm located just off Route 67 between Valley Falls and Johnsonville.

C. H. Sproat, M. D., Owner — **Valley Falls, New York** — **Allen Sheldon,** Manager

Tel. Plymouth 3-4366

STONY BROOK FARM

Our Senior Sire —

ROSENDAHL CAVALIER JIM — Born January 19, 1959

Junior and Grand Champion, Columbia County Fair, 1959

Sire: **Nyala King's Cavalier**
29 daus., 54 rec. av. 8904–5.0%–444 (M.E.–305–2x), 22 cl. av. 81.7%. A son of Fairlawn H. Eastern King (GOLD STAR).

Dam: **Rosendahl Jim's Ruth**
12830–665–4yrs–DHIA–365–2x
10760–549–6yrs–DHIR–305–2x
A daughter of Langmore Diamond Jim.

His Sire's Dam

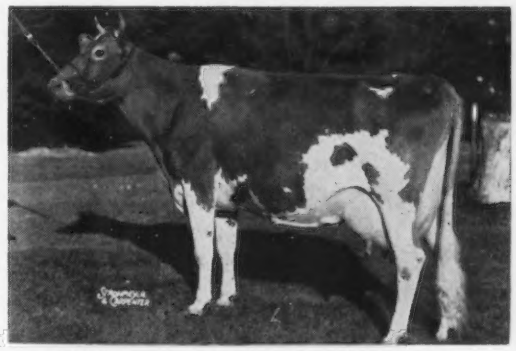

Fairlawn Peerless Ermine (VG 3 times)
GOLD STAR DAM
16726—869—7yrs—365C—3x
17855—893—8yrs—365—3x

Our Junior Sire —

ROSENDAHL N. JEWELLER — Born January 28, 1961

A Half-Sister To His Sire

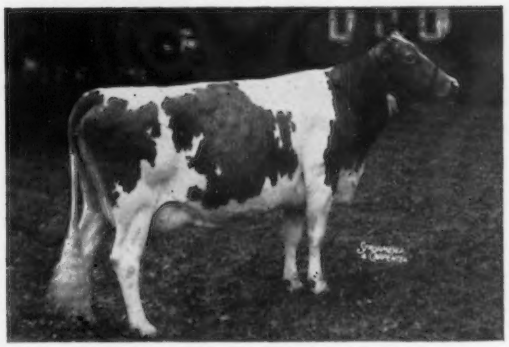

Paxon Hollow Nugget's Polly
Excellent twice
Sold for $1,800 in 1958
12989—612—Jr2—365—2x
14219—731—Jr4—HIR—305—2x

Sire: **Rosendahl Lady's Nugget**
A son of McDonald Farms Pre Nugget (GOLD STAR SIRE), out of Yellow Creek King's Lady (E twice), 14421–796–9yrs–365C–2x, 13507–746–10yrs–HIR–305–2x.

Dam: **Langmore C. Jewell** (VG '60)
8 records including
10479–520–Jr3–HIR–365–2x
10659–505–Sr4–HIR–365–3x

Next Dam: Jewell of Fairfields
13374—637—5yrs—305C—881 T.M.
16708—779—6yrs—365—3x
Jewell is a maternal sister to Langmore Diamond Jim, one of the top bulls ever developed in the Capital District area.

Breeding Stock For Sale At All Times

Rufus R. Sutherland
Owner

Ralph M. Kilmer
Manager

Valatie, New York

Wileeda Farms

We Are Pleased To Announce . . .

A Plus-Proved Sire And 40 Cows Move To Canada

Congratulations . . . John Nagel & Son, Churchill, Ontario, Canada

On your selection of **Spring Meadow Marvel**, a well-bred sire that combines the blood of Foremost Peacemaker and Rosemount Rex. Marvel is by Tarbell Farms Peerless Valor, sire of 48 tested daughters that include such cows as Wychmere Valor's Jem, E 3 times, *13728–*681–Jr3–HIR–365C–2x. He is out of the Class Leading Rex daughter, Old Acres R. Margie, VG '58 '60, *18853–828–Sr3–365C–3x.

We are pleased that our good neighbors from across the border have chosen 40 of our top cows, along with Marvel, for their herd. Our best wishes for continued success go with these animals.

A Son Of FLASH Out Of An Excellent Show Winner Heads Our Herd

HANOVER HILL LIGHTING Born June 22, 1958

His Sire
Fritzlyn Jeanette's Flash
GOLD ★ SIRE
30 daus., 49 rec. av. 12519—5.1%—636 (M.E.—305—2x), 30 cl. av. 86.6%. **One of the breed's top 10 summarized sires for MILK, FAT, and CLASSIFICATION.**

His Dam
Ashton Keynes Primo Julia
Excellent '57 '59 '60
9774—499—Jr2—HIR—305—2x
9225—437—Sr4—HIR—305—2x
1st 3 Yrs. & Over (Dry), Empire Show, 1959.

A Paternal Sister

Adell Farm Stella's F. Charity (E 4 times)
14946—744—Jr2—365C—3x
*15513—*744—Sr4—305—2x
12885—715—5yrs—HIR—305—2x

A Maternal Sister

Ashton Keynes Butterfat Juliet
10791—509—Jr2—HIR—305—2x
13240—615—Sr3—DHIR—305—2x

His Dam's Half-Sister

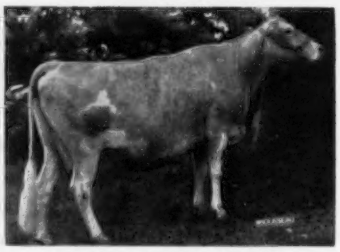

Ashton Keynes Chell's Jessie (VG '58 '60)
12257—567—Sr2—HIR—365—2x
13525—563—5yrs—HIR—305—2x
13641—705—6yrs—HIR—305—2x

Top NYABC Sires Are Also Being Used In Our Herd

BREEDING STOCK FOR SALE VISITORS ALWAYS WELCOME

Certified Herd on DHIR Test Accredited

Located 2 miles south on Route 19 — Bergen, New York

Willard H. Pengelly, Owner **Larry Wheeler,** Herdsman

HERD SIRES AT TWIN BIRCH FARM

A Double High Neptune
BRANT COMBINES THE BLOOD OF THE LADY AUGUSTA AND FLAME FAMILIES.

McDONALD FARMS ROYAL BRANT

Born July 8, 1958

Sire: **McDonald Farms Jolly Paragon**
A son of McDonald Farms High Neptune (he sire of 4 consecutive All-American Senior Gets of Sire), and out of Della — Excellent daughter of Lady Augusta — GOLD STAR DAM.

Dam: **McDonald Farms Jolly Valencia** (VG)
Res. All-American Jr. Yr., 1955
12256—613—Jr2—365C—3x
10291—515—Jr3—HIR—295—2x

Sire: McDonald Farms High Neptune

Dam: McDonald Farms Heiress (VG)
15416—802—7yrs—365C—3x
1 PR son, 4 tested daughters. She is by McDonald Farms Prediction out of McDonald Farms Flame (VG), 1st Produce, National, 1953, 9 tested daughters.

A Home-Bred Bull By Our Former Sire — TOP NOTCH — And Out Of Our CLARICE Family.

TWIN BIRCH T. N.'S CONSORT

Born April 4, 1960

Sire: **McDonald Farms Rival Top Notch**
When summarized, 10 daus., 16 rec. av. 10654 M, 4.9%, 521 F, M.E.—305—2x, 9 cl. av. 82.8%. Our former herd sire. We have several daughters in the herd. A double PREDICTION cross + more LADY AUGUSTA blood.

Dam: **Twin Birch Pal's Clarice**
11 good records include:
15269—782—Sr3—HIR—365—2x
13786—700—5yrs—HIR—359—2x
13333—697—6yrs—HIR—320—2x
11972—607—13yrs—HIR—305—2x
2 daughters, both with former Class Leading Records.
Twin Birch Resolute's Clarissa (VG)
12102—*660—Jr3—HIR—349—2x
Twin Birch R's Clarette
*15269—*782—Sr3—HIR—365—2x
13385—*691—Sr2—HIR—320—2x
13786—700—5yrs—HIR—359—2x

TWIN BIRCH GUERNSEYS PRODUCE

1959 . . . 24 HIR records 10645 lbs. milk, 545 lbs. fat, M.E.—305—2x

1960 . . . 23 HIR records 10543 lbs. milk, 530 lbs. fat, M.E.—305—2x

PLAN TO VISIT OUR HERD . . . Farm is located on Route 63 at the village limits.

Stanley Baker & Sons, Owners
Telephone 4461

TWIN BIRCH FARM
Lyndonville, New York

TYPE And PRODUCTION
Go Hand In Hand

Our Herd Has TYPE
In July, 1961, our herd was classified for the third time. The results were again most gratifying.
17 Head Classified — **94.11% Above The Line**
10 Very Good, **6** Desirable, **1** Acceptable

Our Herd Has PRODUCTION
The 1960 DHIA Herd Average — **23.4** Cows, **11021** Lbs. Milk, **4.8%, 526** Lbs. Fat.

Our Herd Is Now On DHIR

OUR BULL STAFF
Top NYABC Sires

MO **CHAL** **HANSEN**

Moreau Farms Chief
Sire of **Senecaside Meryl,** E 6 times, 13428—716—7yrs—305—2x, **the breed's only 4-time winner of All-American Aged Cow award.**

Douglaston Anne's Challenger
A daughter, **Forge Hill Chal Mary Ann,** VG, is the **National Record holder for milk and fat** — *14987—*760—Jr2—HIR—305—3x.

Deep Lake Flash's Hansen
A young son of a GOLD STAR SIRE, out of the **Excellent Class Leader,** Hansenarea Betela, E 4 times, *16270—771—Sr4—HIR—305—2x, 17119—867—5yrs—HIR—305—2x, 16771—785—6yrs—HIR—305—2x.

VISITORS WELCOME

MAPLE VUE FARM — Ionia, New York

on Route 64, ½ mile north of Ionia.

Vance Roby
Owner

Tel. Honeoye Falls
507-F6

A Great Brood Cow In Our Herd

Gail of Ross Acres, VG '59

8900—465—5yrs—DHIA—282—2x
3 classified daughters — 2 VG, 1 D

Dam of 7 registered progeny — 1 son and 6 daughters. Her son and 5 daughters presently in the herd. 2 are full sisters and one a ¾ sister to Lucifer.

In Service

Elho's Noble Lucifer

Born November 24, 1959

He is by **Moreau Farms Chief,** sire of 4 Excellent daughters that include **Senecaside Meryl,** E 6 times, 13428—716—7yrs—305—2x, All-American Aged Cow for the past 4 years, and **Feura Mo Juno,** E '61, 11587—544—Jr3—HIR—305—2x, Res. All-American 4-Year-Old, 1960.

We Are Also Using Top NYABC Sires Including Mo (above), And The Extremely Well-Bred Bull Strong In Proved GOLD STAR Breeding

Fairlawn Muriel's Valor

Born September 12, 1958

Sire: **Fairlawn Actor's Royal Valor**
★ A son of a GOLD STAR SIRE, and out of a cow that is a full sister to the only GOLD STAR SIRE of the breed to have 4 GOLD STAR sons.

Dam: **Fairlawn K. Muriel,** E 9 times
★ 7 records average 14924—802
A GOLD STAR DAM that is by a GOLD STAR SIRE, and out of a GOLD STAR DAM.

Breeding Stock For Sale

T.B. Accredited DHIA Tested Bang's Certified

ELHO FARM

E. L. Hottois & Son R.D. 2 Byron, New York

Located 4 miles northeast of Byron, off North Bergen Road. Tel. LInden 8-9927.

Tarbell Guernsey Farms

Founded 1816

Backed By 54 Years of Continuous Official Testing

Eleven matrons, 10 years of age and over, completed records last year that averaged 12729 lbs. milk – 596 lbs. fat.

Tarbell Queen Minuet
10280—547—10yrs—DHIR—305—2x

Tarbell Regal Wenonah
16300—779—11yrs—DHIR—305—2x

Tarbell Queen Victorine
9400—466—10yrs—DHIR—305—2x

Tarbell Princess Lavender
14010—625—11yrs—DHIR—305—2x

Tarbell Gallant Buttercup
12690—600—12yrs—DHIR—305—2x

Tarbell Gallant Mona Lisa
10730—470—10yrs—DHIR—305—2x

Tarbell Gallant Reverie
14120—601—13yrs—DHIR—305—2x

Tarbell Kel Winsome
14080—664—10yrs—DHIR—305—2x

Tarbell Champion Aster
12480—570—10yrs—DHIR—305—2x

Tarbell Champion Aurora
15310—711—10yrs—DHIR—305—2x

Tarbell Champion Lenda
10620—529—10yrs—DHIR—305—2x

Herd Sires In Service All Stem From High Producing Cow Families

McDONALD FARMS SENOR

23 daus., 32 rec. av. 10005—4.7%—467 (M.E.—305—2x), 24 cl. av. 80.5%.

Sire: **Wyno Beau's Cherub**

His Dam

Riverview Lad's Bountiful, E 3 times

10 records including

15774—821—7yrs—365C—3x

12336—717—11yrs—HIR—305—2x

Sold for $3,000 in 1952. From the Bonita family.

McDONALD FARMS RIVAL VILLAGER

21 daus., 25 rec. av. 9274—5.1%—469 (M.E.—305—2x), 20 cl. av. 80.6%.

Sire: **McDonald Farms Pre Rival**

His Dam

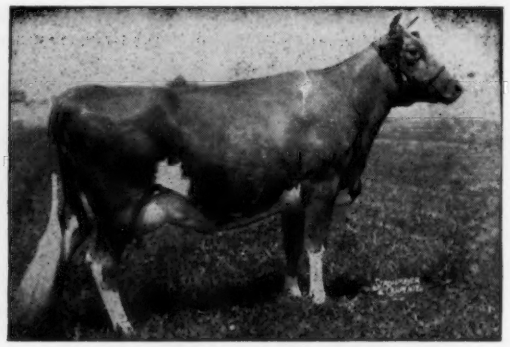

Adohr Peter Pan Ingria, VG

13046—649—Jr2—365—3x

17261—845—6yrs—365—3x

Sold for $2,000

We Offer For Sale, A Choice Selection of

Well-Bred Heifers

Add This Proved Blood To Your Breeding Program

Two Home-Bred Sires We Like A Great Deal

TARBELL SUPREME WARRIOR

Several daughters now on test.

Sire: **McDonald Farms Senor**
(see opposite page)

Dam: **Tarbell Regal Wenonah** (VG)
18464—937—5yrs—365—2x
16904—782—7yrs—305C—2x
17371—864—9yrs—HIR—365—2x
16300—779—11yrs—DHIR—305—2x

TARBELL REX

Born September 30, 1958

Sire: **Fairlawn Hornet's Rex**
Sire of 9 tested daughters.

Dam: **Tarbell Countess Lana**
Very Good '60
11130—606—Jr3—365—2x
16960—848—5yrs—HIR—365—2x

A Gallant Son Out of Saint Charm —

IDEAL'S SAGE

Several daughters on test in our herd.

Sire: **Ideal's Gallant**

His Dam

Franchester Saint Charm
16184—692—GG—1090
15475—666—Jr3—365—1079
21288—912—Sr4—365C—3x
22837—970—6yrs—365—1088
24578—1045—7yrs—365C—3x

A Predictor Out of Violet —

HANOVER HILL GENERAL

Born August 9, 1957

Sire: **Wandamere Predictor**
(GOLD STAR SIRE)

His Dam

Hickrill Katonah's Violet
Excellent 4 times
All-American 4-Year-Old, 1956
10462—548—Jr4—HIR—305—2x
10657—533—6yrs—HIR—305—2x

Two Junior Sires of Our Own Breeding

TARBELL ROYAL COURAGEOUS

Born November 9, 1958

Sire: **Far West Courageous**

Dam: **Tarbell Royalist Glencannon**
Very Good '60
11237—568—Jr2—305C—2x
14859—769—Jr3—305C—2x
14883—819—8yrs—HIR—305—2x
On retest with 12280—579—10yrs—DHIR—2x in 252 days.

TARBELL SUPERIOR

Born December 18, 1959

Sire: **Tarbell Supreme Warrier**

Dam: **Tarbell Princess Dina Betsy**
Very Good '60
11201—521—Jr2—305C—2x
14482—684—Sr4—305C—2x
20164—921—6yrs—HIR—365—2x
16340—735—8yrs—DHIR—305—2x
On retest with 10390—474—9yrs—DHIR—2x in 171 days. The highest record of Superior's dam and his sire's dam average 19314—929 with a classification average of 87.5%.

We have 40 cows safe in calf to McDonald Farms Jolly Val and 45 to Henslee Farms V. Fame.

We have to offer, a choice selection of young bulls, young cows, bred and open heifers.

VISITORS ALWAYS WELCOME

Accredited — Negative Approved

TARBELL GUERNSEY FARMS — Smithville Flats, Chenango Co., N. Y.

On Route 41, 8 mi. N. W. of Greene, N. Y.

Proudly We Present A Recent Addition

A son of a Class Leading daughter of a GOLD STAR SIRE, and by a bull that combines the popular High Neptune—Premier cross.

GREYSTONE REGAL ACTOR — Born January 15, 1961

His Maternal Sister

Greystone Jolly Eve, VG '60
12390—687—Jr3—DHIR—305—2x

Sire: **Lieblund Jolly Prince**
By McDonald Farms Jolly Zestful (half-brother to two GOLD STAR SIRES), he a son of McDonald Farms High Neptune, **sire of more All-American progeny than any other bull.** Prince is out of McDonald Farms Miss Zandra, 13140—728—Jr3—DHIR—305—2x, a daughter of McDonald Farms Premier, GOLD STAR SIRE.

Dam: **Greystone Actorine's Elena,** VG '60
12393—636—Jr3—HIR—305—2x
14866—*770—Jr4—HIR—305—2x
16030—*936—5yrs—DHIR—305—2x
2 tested daughters — full sisters
A daughter of Fairlawn Actorine's King, GOLD STAR SIRE.

NYABC sires are used in our herd with special emphasis on **Fairlawn Muriel's Valor** (more GOLD STAR breeding). His sire is by a GOLD STAR SIRE and out of a full sister to Foremost Quantity's Royal, only GOLD STAR SIRE to have 4 GOLD STAR sons. His dam, Fairlawn K. Muriel, is GOLD STAR, and her sire and dam are both GOLD STAR.

Our herd is classified and on DHIA test.

The farm is located 5 miles north of the N.Y. Thruway, off Route 14, 2 miles west on Maryland — Leach Road.

Hi Elm Farms — R. F. D. No. 1, Lyons, New York

Glen L. Giesy — Phone WH 6-6418

SUPERB In Name . . . SUPERB In Inheritance — We're Building With SUPERB

Lake Louise Royal Superb, All-American Sr. Yr., 1956. Reserve as a 2-Year-Old, 1957. S.P.A.B.C. proof — 13 daus., 17 rec. av. 10188—476, 13 cl. daus. av. 85.5%. A son of **Western Glow Lou's Royal,** GOLD STAR SIRE, he by a GOLD STAR SIRE, and out of an Excellent GOLD STAR DAM. His dam was the highest selling animal at auction in 1958, **Lake Louise King's Cedar** ($10,000), VG 3 times, 18056—898—5yrs—HIR—365—2x. **A great brood cow** — a son, in service at Westlynn Farm, was Jr. & Gr. Ch., W. Idaho, 1958; another is in service at Lake Louise Farm, and her daughter, Lake Louise Cimmaron Rose, has 13527—677—Jr4—HIR—323—2x.

IN SERVICE . . . His son out of an Excellent daughter of LORNA, GOLD ★ DAM
MAPLE LAWN SUPERB — Born May 16, 1959

His Excellent Dam

Maple Lawn J.C. Lorinda
Excellent '56 '57 '58 '60
11423—461—Sr2—HIR—305C—2x
12062—512—Sr3—HIR—305—2x
12633—541—Sr4—HIR—305—2x
13619—564—5yrs—HIR—305—2x
13230—543—7yrs—DHIR—305—2x
11540—492—8yrs—DHIR—291—2x

His Maternal Granddam

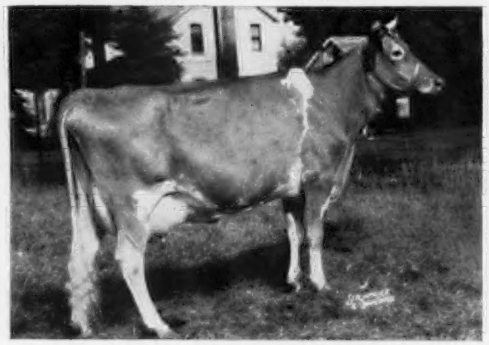

Maple Lawn's Lorna, VG '51
★ GOLD STAR DAM ★
6 records include
11508—565—7yrs—HIR—305C—2x
Dam of 5 tested daughters (1 E, 3 VG), that include **Lorinda** (opposite), **Maple Lawn C. Laura,** VG '60, 11654—583—Sr4—HIR—305—2x, and **Maple Lawn Phlinda,** VG '60, 13990—552—Jr4—DHIR—305—2x.

Add SUPERB Blood To Your Herd — BREEDING STOCK FOR SALE

T. B. Accredited No. 201293
Bang's Certified No. A-2503
H. SHERMAN LAKE
Tel. WH 6-6416

MAPLE LAWN FARMS

The farm is located south of Lyons at Alloway.

HIR Tested
Calfhood Vaccinated

LYONS, NEW YORK

A FLASH SON FROM OUR MARTHA FAMILY IS IN SERVICE AT LITTLE FALLS FARM

Deep Lake Little Falls Flash

Born March 31, 1959. Owned jointly with Deep Lake.

Sire: **Fritzlyn Jeanette's Flash,** 30 daughters, 49 records average 12519 lbs. milk, 636 lbs. fat, M.E.—305—2x, 30 classified average 86.6%. ★ **GOLD STAR SIRE** ★

His Dam (E)

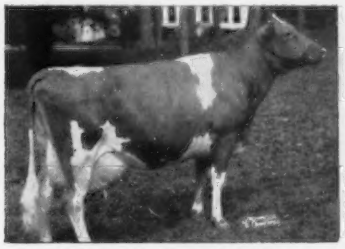

Little Falls Charming Mary
Excellent 4 times
Owned by Deep Lake, and dam of 3 daughters in our herd.
17036—771—7yrs—365—2x
12021—563—8yrs—HIR—305—2x
12489—627—9yrs—HIR—305—2x

His Dam's Maternal Sister (E)

Little Fall's Chan's Maud
Excellent '59
10510—507—Jr3—DHIR—305—2x, 7830—353—4yrs—DHIR—in 139 days. Member Best 3 Females, N.Y.A.B.C. Show, 3 times. A daughter of Gardenville King's Chancellor and dam of 3 daughters in the herd.

A Show Cow (E)

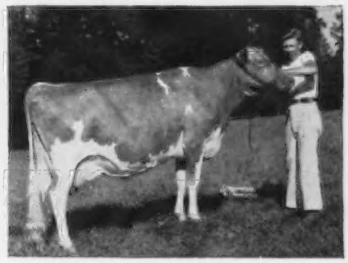

Little Fall's Pharaoh's Pearl
VG '57 '59, Excellent '61 (score 91) 11670—522—6yrs—DHIR—305—2x, 12430—573—7yrs—DHIR in 278 days. 1st Aged Cow, Res. Ch., N. Y. Junior Show, 1958. 2nd to Caumsett Regal Gloss in the open show (dry class), N. Y., 1958. Res. Sr. & Gr. Ch., N.Y.A.B.C. Show, 1959. Sr. & Gr. Ch., N.Y.A.B.C. Show, 1960. Sr. & Gr. Ch., Cow, National Junior Show, 1959. 1st Dry Cow. N. Y. State Fair, 1960. Dam of Little Falls Valiants Peach, 9130—431—Sr3—DHIR—305—2x.

Both Mary and Maud are daughters of Little Falls Placid's Martha (VG '59), she dam of 6 daughters, 5 classified, all above the line, 2 E, 1 VG, 2 D. **Martha is also the dam of Little Falls Martha's Chum, sold August 9, 1960 to NYABC, Inc., Ithaca, N. Y.**

In addition to FLASH we are using NYABC sires.

Our herd classified all above the line with 1 E, 18 VG, 20 D.

Stewart and Iva Parnell & Sons

Telephone: Genesee 894F5

LITTLE FALLS FARM
5 miles west of Genesee, off 63 on Federal Road
Piffard, New York

Presenting The Head Men At Manor Dale

A Plus-Proved Sire . . . Son Of HIGH STRUNG, Out Of A Daughter Of PATHFINDER

CAUMSETT HURRICANE — Born February 1, 1951

5 daughters	6 records	9556	427
5 dams	10 records	7823	359
		+1733	+68

He has been used heavily in our herd, and his daughters are extremely nice. Several have milked up to 70 pounds.

Sire: **Caumsett High Strung,** sire of 57 tested daughters including Caumsett Eastern Gloria, E 4 times, 15585—720—7yrs—365—1088.

Dam: **Caumsett Harbor Stella,** 13423—608—Jr2—365C—3x. A Caumsett Pathfinder daughter of Caumsett Ocean Selma, 13716—662—Jr2—365C—3x.

A ROYAL CORONATION Son . . . Doubles Up Proved GOLD STAR Breeding

His Dam

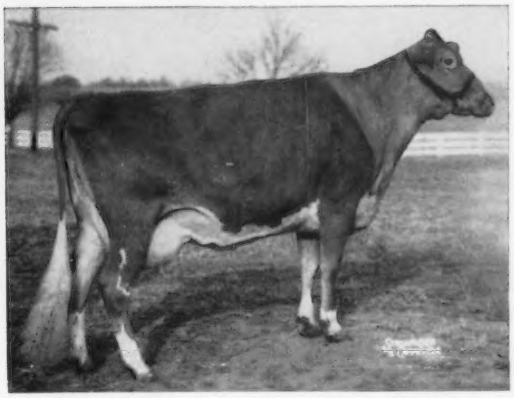

WOODACRES REGAL MARKSMAN
Born July 30, 1958
Full brother to Woodacres Regal L. Marcella, VG '61, 10944—499—Jr3—305—2x.

Sire: **Woodacres Royal Coronation,** combines the blood of the GOLD STAR SIRES, Fairlawn Peerless Actor and Fairlawn H. Eastern King. Traces 30 times to Langwater Steadfast.

Dam: **Woodacres Leader's Marcella**
13004—593—Jr2—365—2x
Honorable Mention All-American Sr. Yr., 1956. Full sister to two Very Good cows. A daughter of Fairlawn Actor's Leader, GOLD STAR SIRE.

Next Dam: Yellow Creek King's Marcelle, E 5 times, 9 records include 20477—893—5yrs—365C—3x, twice a Class Leader.

We are also breeding to the GOLD STAR SIRE, **Bonanza,** and top NYABC sires with special emphasis on the Actor's Leader son, **Woodacres Leader's Trumpeter.**

Plan To Visit Our Farm

MANOR DALE FARM
The farm is located south of Lyons at Alloway.

Herd on DHIR Test

Ivan Giesy & Son (Lewis) **Lyons, New York** **Tel. WHitney 6-9429**

The Nation's Leading Sires Make Curtiss Their Home

In Service

HENSLEE FARMS V. FAME

The "Golden Milk" Bull
Highest Summarized Sire in Milk
Res. Sr. & Gr. Ch. NGS & Int'l. '58
Res. All-Amer. Aged Bull '58
10 dtrs. 11 rec. av: 14,349M 582F
First 11 cl. dtrs. av: 87.0

Sire: **Coldspring's B.R. Forcaster**
96 tested dtrs: 3/700, 9/600, 39/500

Dam: **Western Glow Fame's Virtue** "EX"
Several records from 14,427 lbs. of 4.9% Milk to 15,370 lbs. Milk.

In Service

McDONALD FARMS JOLLY VERN

"Gold Star" Sire
Pat. bro. to All-Amer. Senior Get '60
18 dtrs. 19 rec. av: 10,379M 558F
27 cl. dtrs. av: 84.5

Sire: **McDonald Farms High Neptune**
Sire of many major prize winners
64 tested dtrs: 8/600, 25/500

Dam: **McDonald Farms Pre Songbird** "VG"
From great family of Douglaston Lady Augusta "EX" "Gold Star" dam.

In Service

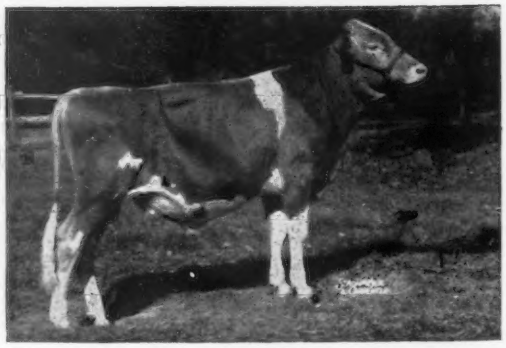

GAYOSO VIEW TOP COMMAND

¾ bro. to the "Golden Milk" bull
Purchased by Curtiss in the Guernsey Sale of 1960. His 36 nearest dams av:
13,749 lbs of 5.1% Milk actual.

Sire: **Henslee Farms Galahads Virgel**
AGCC Summary: 13 dtrs. 16 rec. av: 10,448M 512 F

Dam: **Western Glow Fame's Virtue** "EX"
Several records from 14,427 lbs. of 4.9% Milk to 15,370 lbs. Milk.

Strict health and sanitation program followed as recommended by N.A.A.B. and AMVA. Make progress with the progressive organization.

CURTiSS
BREEDING SERVICE, INC.

CURTISS FARM - CARY, ILLINOIS • Otto Schnering, Founder • Phone MErcury 9-2041

A Son Of A GOLD STAR SIRE, Out Of A Member Of The GOLD STAR Welcome Family

HANOVER HILL FAR WEST — Born January 6, 1955

Sire of TYPE . . . 27 daughters have been classified for an average of 82.7%, 9 VG – 15 D (88.8% above the line).

FAR WEST combines the blood of **Financier, Traveler, Phyllis,** and **Welcome** – some of the best of the West.

3 nearest sires – all summarized – all average over 10,000 milk, 500 fat.

★ GOLD STAR Breeding Top and Bottom ★

Sire: **Wandamere Phyllis's Developer.** GOLD STAR SIRE. Latest summary — 13 daus., 28 rec. av. 10586—5.1%—536 (M.E.—305—2x), 12 cl. av. 85.0%. A son of Wandamere Auburn's Douglas, 29 daus., 61 rec. av. 10252—5.2%—533 (M.E.—305—2x), 21 cl. av. 85.0%, out of Wandamere Anson's Phyllis, E '51, 11736—602—Jr3—365C—3x.

A Strong Female Line – The GOLD STAR Welcome Family

His Dam	His Dam's Dam	His Dam's Granddam
Far West Fames Wanda	**Far West Lady Welcome**	**King's Welcome Lady**
VG '55	VG '56	E '53
9865—529—Sr2—365C—2x	14202—745—7yrs—365—2x	14222—743—6yrs—365—2x

Wanda is by Western Glow Country Fame, 21 daus., 46 rec. av. 10974—5.0%—550 (M.E.—305—2x), 17 cl. av. 85.4%. She is a full sister to Far West Fame's Wanita, VG '53 '56, twice a Class Leader with *13809—*701—Sr2—365—2x, 15509—*850—Sr4—365—2x. King's Welcome Lady is an own daughter of the great brood cow, Welcome of Whidby Island, VG, 14299—770—14yrs—365C—2x, GOLD STAR DAM.

★ **FAR WEST IS FOR SALE**

Here is a GOLDEN opportunity to obtain an extremely well-bred bull rich in proved GOLD STAR breeding. **We Are Offering FAR WEST For Sale. Write for full particulars.**

In Service At Broadview

A Son of a GOLD STAR SIRE, out of an EXCELLENT Dam

HANOVER HILL CONQUEROR — Born January 1, 1960

His Excellent Dam

His Sire

Wandamere Predictor ★ GOLD STAR SIRE ★ 21 daus., 26 rec. av. 11484—4.5%—522 (M.E.—305—2x), 21 cl. av. 85.3%. He sired the All-American Junior Yearling Heifer, the All-American Heifer Calf, and the All-American Junior Get, 1958.

His Dam

Perona Conqueror Bess, Excellent '57 '59 '60
12468—574—Jr3—HIR—305—2x
12084—550—Jr4—HIR—305—2x
13687—654—6yrs—HIR—305—2x
15379—667—7yrs—HIR—305—2x

A daughter of Hominy Hill Conqueror, full brother to Hominy Hill Champion, GOLD STAR SIRE.

In addition to CONQUEROR, we are also using top NYABC sires.

STOCK FOR SALE **VISITORS WELCOME**

Farm located just off the Parkway, 1½ miles from Salt Point on Allen Road.

BROADVIEW FARM — Salt Point, New York

Louis W. Fish, Jr. Tel. Clinton Corners, CO 6-5055

Two McDonald-Bred Sires In Service . . . Both Carry Popular GOLD STAR Breeding + All-American Inheritance

A Rival Warrior Out Of A Daughter Of A GOLD STAR SIRE

McDONALD FARMS GOLDEN ZIP

Born October 30, 1956

Sire: **McDonald Farms Rival Warrior**
A son of McDonald Farms Pre Rival, All-American 2-Year-Old, 1954, Aged Bull, 1955, and sire of the All-American Junior Get, 1959. Warrior is out of McDonald Farms D. Monogirl, E 5 times 16376—894—5yrs—365—3x, Res. All-American Aged Cow, 1955.

His Dam

McDonald Farms Miss Verarose
Very Good '59 (88.5)
11833—*646—Jr2—305C—2x
13203—679—Sr3—HIR—305—2x
11894—640—Sr4—HIR—305—2x
A daughter of McDonald Farms Premier, GOLD STAR SIRE.

A Jolly Paragon — ¾ Brother To The All-American 2-Year-Old, 1960

McDONALD FARMS ROYAL BUDDY

Born September 30, 1958
1st Sr. Yr., New York, 1960.

Sire: **McDonald Farms Jolly Paragon**
Half-brother to 2 GOLD STAR SIRES. A son of McDonald Farms High Neptune, sire of more All-Americans than any other sire. Paragon is out of McDonald Farms Della, E 3 times, 15700—681—AA—3x, an own daughter of Douglaston Lady Augusta, GOLD STAR DAM.

His Dam

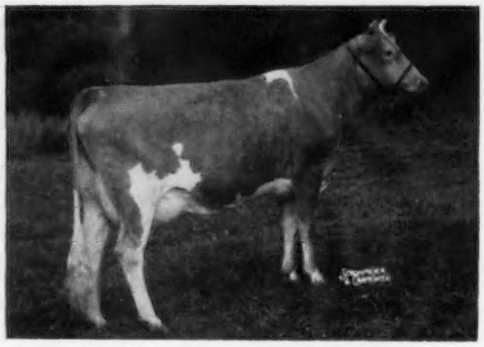

McDonald Farms Rival's Vashti
Very Good '59 (87)
10797—539—Sr3—HIR—301—2x
10093—575—Sr4—HIR—302—2x
10615—515—5yrs—HIR—286—2x
1st 3 Yrs. (Dry), New York, 1959
Dam of **McDonald Farms Jolly Alvina,** All-American 2-Year-Old Cow, 1960.

Both GOLDEN ZIP and ROYAL BUDDY Are Being Used Heavily In Our Herd. From Time To Time, Choice Bull Calves Are Available.

An Extremely Well-Bred Future Herd Sire

McDONALD'S J. V. EMINENCE — Born February 6, 1961

A Son of a GOLD STAR SIRE, out of an EXCELLENT dam.

His Excellent Half-Sister

Wandering Brook J.V. Honey
Excellent '60 '61
11730—540—Sr2—DHIR—305—2x

Sire: **McDonald Farms Jolly Val**
★ GOLD STAR SIRE ★

10 daus., 11 rec. av. 10404—5.0%—525 (M.E.—305—2x), 12 cl. av. 86.8%. **An Excellent daughter was top female of the 1961 McDonald Farms Sale at $3,100.** Jolly Val is a High Neptune son, out of an Excellent member of the GOLD STAR Lady Augusta family.

Dam: **Rockingham Noble Marguerite**
VG twice — Excellent '61
11694—579—Sr4—HIR—305—2x
Dam of 2 classified daughters — both VG. Full sister to Rockingham Noble Joan, VG 4 times, 12058—619—Sr2—365C—2x.

Visitors Welcome

Located 1 mile west of Canadaigua on Buffalo Street Ext. Tel. 2281.

MAY RICH FARM — Canandaigua, New York

RICHARD P. and MAZIE P. OUTHOUSE, Owners

Earl E. Outhouse, Herdsman

Paul K. Outhouse, Assistant Herdsman

WILLOW RUN GUERNSEYS PRODUCE

We are just starting to build up our registered herd. We have many really top grade Guernseys with 15 years of NYABC breeding behind them — cows like —

Willow Run's Cinemo

15520—M—4.5%—687—F—2 Yrs.—9 Mo.—DHIA—359—2x, 15390—M—4.4%—640—F—278 Days—DHIA—2x.
Incomplete—She should finish in 305 days with over 16,000 lbs. of milk as a Jr. 4 yr. She is a **Mo** daughter.

Our aim is to build a herd of registered cattle with this same quality and persistent production.

Our herd for the last 3 years has averaged over 10,000 lbs. milk.

Year	Cows	Milk	%	Fat
1960	34.7 cows	10276	4.7	485
1959	31.8 cows	10473	4.6	482
1958	30.2 cows	10069	4.7	470

We invite Guernsey breeders to stop in and talk Guernseys with us. We feel we are getting several of the right kind of registered cows for building up our herd. **We will welcome your visit and look forward to showing you the herd.**

Willow Run Farm

Delbert and Walter Johnson
Telephone: Warsaw 708F15

Address:
Silver Springs, New York

3 miles North of Silver Springs on the Silver Springs Road.

A Show Cow . . .

Maple Row Pharaoh's Babe

A daughter of Fra-Mar Pharaoh
11180—510—2yrs—DHIA—305—2x
10890—513—3yrs—DHIA—305—2x
Dam of 2 daughters.

A Brood Cow . . .

Maple Row Lila

11 years of age and dam of 6 daughters that include

Maple Row Ajax Linda
9020—452—2yrs—DHIA—305—2x
10570—501—3yrs—DHIA—305—2x
She dam of 2 daughters by MO.

An Undefeated Two-Year-Old . . .

Maple Row Gerald's Faith

We are breeding our herd to

Top NYABC Sires and we are also using some semen from Nyala Ermine's Bonanza and McDonald Farms Jolly Val, GOLD STAR SIRES ★.

STOCK OCCASIONALLY FOR SALE

Farm is located 1½ miles northeast of Route 62 in Conewango, on North East Road.

Edgar and Pauline Chapman **Maple Row Farm**

Telepholne: Randolph 3-2081 **Conewango Valley New York**

Two New Herd Sires... A Son And Grandson Of Jolly Val

WANDERING BROOK J.V. MATTESON

Born October 27, 1960

Sire: **McDonald Farms Jolly Val** ★ GOLD STAR SIRE ★ 10 daus., 11 rec. av. 10404 M, 525 F, M.E.—305—2x, 12 cl. av. 86.8%. He a ¾ brother to McDonald Farms Jolly Vern (GOLD STAR SIRE) and a maternal brother to McDonald Farms Pre Rex, 1st TRIPLE GOLD STAR SIRE in Canada.

Dam: **Matteson's Dawn** (VG '60). 12264—511—Sr3—HIR—365—2x. A daughter of Fra-Mar Pharaoh.

His Sire's Dam

McDonald Farms S. Music (E)
6 records include 15445—821—5yrs—365C—3x, 13646—708—7yrs—305—2x. The LADY AUGUSTA family, she a GOLD STAR DAM. ★

WANDERING BROOK MISTER HONE

Born December 26, 1960

Sire: **McDonald Farms Mister Zell.** A son of McDonald Farms Premier, ★ GOLD STAR SIRE ★, 72 daus., 141 rec. av. 10271 M, 532 F, M.E.—305—2x, 60 cl. av. 84.8%. He a full brother to McDonald Farms Pre Thor, DOUBLE GOLD STAR SIRE in Canada and ⅞ brother to Pre Rex. Mister Zell is out of McDonald Farms Henrietta (VG), 4 records include 18056—830—8yrs—365—3x.

His Dam (E)

Wandering Brook J.V. Honey
E at 2 years of age, 91%; E at 3 years of age, 92.5%. 11730—540—Sr2—DHIR—305—2x. She is by Jolly Val (see opposite). A paternal sister topped the 1961 McDonald Sale at $3,100.

We have about 12 head bred to Henslee Farms V. Fame, and are also using top NYABC bulls. The herd has been classified twice.

155 Head of Guernseys . . . Herd on DHIA Test
Cows And Bred Heifers For Sale
Write us your needs . . . Plan To Visit Our Herd

TITUS BROS., Owners
Telephone HY 5-2604
HY 5-2607
HY 5-3414

WYOMING GUERNSEY FARM
½ mile west of Wyoming on Durfee, Rd.
WYOMING, NEW YORK

125 Head Registered Guernseys — DHIA Testing

HOME-BRED HERD SIRES

Maternal Brothers — Strong In High Production Inheritance TOP and BOTTOM

Our Senior Sire Rich In **MELBA** Blood

/HASKELL FARMS MELBA'S MARVEL

Born November 15, 1954

Sire: **Riegeldale Melba's Majestic**
A high summarized sire — 21 daus., 36 rec. av. 11487—5.1%—587 (M.E.—305—2x). **He is among the top 50 sires of the breed for both milk and fat production.** Majestic is an own son of **Green Meadow Melba** (VG at 15½ years), 15342—*963—Sr2—365C—3x, **National Record holder for 20 years**, now Class Leader 6th place. Dam of 4 summarized sons, 7 tested daughters including a GOLD STAR DAM.

A Son Of **FLASH,** GOLD STAR SIRE

/HASKELL FARMS FLASH

Born June 6, 1959

His daughters are just calves and look very promising.

Sire: **Fritzlyn Jeanette's Flash**
★ GOLD STAR SIRE ★
30 daus., 49 rec. av. 12519—5.1%—636 (M.E.—305—2x), 30 cl. av. 86.6%. **One of only 4 summarized bulls of the breed to be among the top 50 sires in MILK, FAT, and CLASSIFICATION.** He is out of Fritzlyn Gypsy King's Jeanette, 19672—894—Sr4—365—3x.

Their Dam's Dam

Leeside Champion Jane
15416—786—Sr2—365—3x
HER DAUGHTER

Leeside Atlantic Jane
(DAM of MARVEL and FLASH)
11210—562—4yrs—DHIA—305—2x
10080—497—5yrs—DHIA—305—2x
Half-sister to Leeside Atlantic Princess, E 3 times, 13266—607—Sr3—365C—1082 T.M., that sold in 1951 for $25,700.

Sire: **Leeside Ensign**
30 daus., 42 rec .av. 10175—5.1%—521 (M.E.—305—2x).

From Time To Time, Top Brood Cows Are Added To Make A Good Herd Even Better.

4 RECENT ADDITIONS

A Class Leading Honor Roll Cow

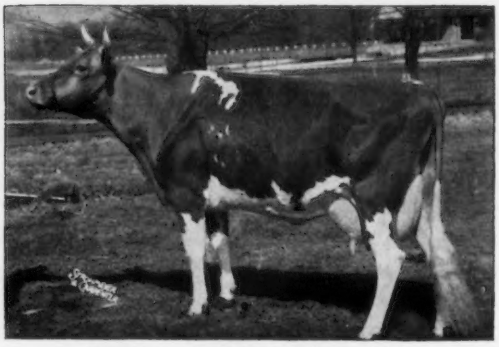

Greystone Actorine's Elena (VG)
9800—518—Jr2—HIR—305—2x
12393—636—Jr3—HIR—305—2x
14866—770—Jr4—HIR—305—2x
16030—*936—5yrs—DHIR—305—2x
On retest as a 6-year-old, she was New York's high cow in fat production for both March and April. She is a daughter of a GOLD STAR SIRE and is due in January to the service of McDonald Farms Jolly Val, a GOLD STAR SIRE.

Another Class Leader
Emory's St. Patrick's Huldah (VG)
*14644—*751—Jr3—HIR—305—2x
Class Leader in milk and fat when made. A daughter of Emory's St. Patrick, 26 daus., 49 rec. av. 12144—565 (M.E.—305—2x), 43 cl. av. 83.3%.

A Young Cow — Just Fresh
Locust Lawn Fame
On test with 3920—178—Jr2—DHIR—2x in 95 days. She combines the blood of the Excellent **Beauty** and GOLD STAR **Lady Augusta** families.

A Blue Ribbon Winner

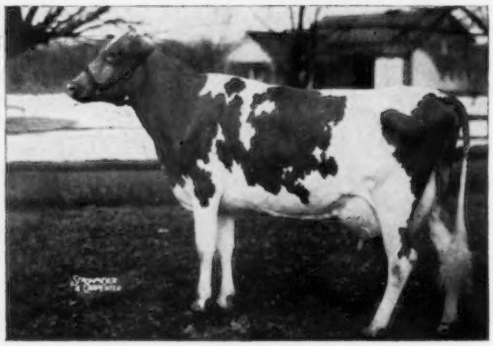

B. H. Prince's Doris (VG)
10966—506—Sr2—HIR—305—2x
12694—620—Sr3—HIR—305—2x
13730—644—Sr4—DHIR—305—2x
13940—656—5yrs—DHIR—305—2x
1st 2 Yrs., N. Y., 4th at N.G.S., 1957. Doris combines proved Riegeldale and Quail Roost breeding.

STOCK FOR SALE . . . CHOICE BULL CALVES, AND FEMALES — ALL AGES

VISITORS WELCOME

Tel. Chenango Bridge, Milton 8-5664

HASKELL FARM • Binghamton, New York (RD No. 3)

DONALD and LaVERNE HASKELL, Owners

Farm is located off Route 12 — 9 miles from Binghamton and 3½ miles from Chenango Bridge (on the River Road).

PRESENTING 10 OF OUR GOOD YOUNG COWS

Silver Mt. Princess Frolic, D
15272—799—Jr3—HIR—365—2x, 15212—741—Jr4—HIR—305—2x

Silver Mt. Princess Ramona, D
10141—439—Jr2—HIR—365—2x, 12930—552—Sr3—HIR—305—2x,
14687—660—Sr4—HIR—305—2x

Silver Mt. Princess Marilou, VG
11304—537—Sr2—HIR—305—2x, 12941—608—Sr3—HIR—365—2x

Silver Mt. C. Lorna, D
11563—509—Jr2—HIR—365—2x, 12776—568—Sr3—HIR—305—2x

Chilane F. Vivian, VG
12030—514—Sr2—HIR—301—2x (pending)

Silver Mt. Princess Minnie, VG
10806—461—Sr3—HIR—305—2x, 12183—516—Sr4—HIR—305—2x,
12890—573—5yrs—HIR—305—2x (pending)

Silver Mt. C. Susan
11989—574—Sr2—HIR—305—2x

Chilane F. Bloom, D
11943—542—Jr3—HIR—305—2x

Silver Mt. F. Marilyn, VG
10870—544—Sr2—HIR—305—2x (pending)

Silver Mt. F. Fancy, VG
10053—485—Sr2—HIR—305—2x

These cows were all bred at Silver Mt. Their 17 completed records average 12329-566 actual and 13204-606 M.E., all immature except one five-year-old record.

SILVER MT. FARM

MILLERTON, NEW YORK

MRS. ETHEL PAYNE — Owner

Tel. Amenia 132-R

BERNIE MORRISON — Manager

Crofoot Guernseys Are Being Bred To These Two Outstanding GOLD STAR SIRES

★ **Burger's Place Billy**
25 daughters, 32 records average 13077 lbs. milk, 4.5%, 591 lbs. fat, M.E.—305—2x, 31 classified average 86%.

★ **Fritzlyn Jeanette's Flash**
30 daughters, 49 records average 12519 lbs. milk, 5.1%, 636 lbs. fat, M.E.—305—2x, 30 classified average 86.6%.

We are also using top ABS sires, and our herd is now on DHIR test

Crofoot Guernseys Produce

	Milk	Fat	Age
C F Jubilee's Maybel	10670	469	8yrs–DHIA–329–2x
	She has a lifetime record of over 70,780 lbs. milk, 3,335 lbs. fat.		
C F Peter's Blondie	11630	516	7yrs–DHIA–346–2x
C F Prediction Maybel	11160	521	5yrs–DHIA–318–2x
C F Prediction Reta	12820	624	6yrs–DHIA–315–2x
C F Prediction Undine	12940	562	7yrs–DHIA–305–2x
C F Undine Goldie	11400	439	4yrs–DHIA–298–2x
C F Var's P. C. Bessie	10400	530	3yrs–DHIA–310–2x

PLAN TO VISIT OUR HERD . . . YOU ARE ALWAYS WELCOME

CROFOOT FARMS
Ward D. Crofoot, Owner
Phone 7744

Pavilion, New York
On Perry Road, 2½ miles from Pavilion, 1½ miles off Route 20.

SAYRE FARM
Phelps, New York

Registered Guernseys
Member N.Y.A.B.C.

Farm is located 4 miles East of Phelps, off Route 96.

Sayre MacLeod, Owner
Archie H. Buck, Manager

Frank K. Erwin

"Your Friendly Trucker"

Livestock Trucking Anywhere

If you are consigning to sales or buying at the sales — let **"Your Friendly Trucker"** handle the job.

Tel. TUxedo 2-4782, 3-5221 or 2-0529
Hudson, N.H.

CLOVER FIELDS
(A change in farm name)

Having acquired an adjoining farm, we are changing our name from OLD MEADOW FARM to CLOVER FIELDS.

★

We are presently breeding the cows of our herd to proven sires of NYABC and ABS.

T.B. & Bang's Free — HIR Testing
Calfhood Vaccinated

CLOVER FIELDS
East Quaker Road, Orchard Park, N.Y.

H. H. LARKIN, Owner
199 Van Rensselaer St.
Buffalo 10, New York

NORMAN C. BARTZ
Manager

ROSENDAHL FARM

A Planned Breeding Program – We Test – We Show – We Classify

Our Last Classification – 40 Head Classified

100% Above The Line

Average 85%

Our Senior Sires – – –

NYALA KING'S CAVALIER

39 daus., 80 rec. av. 8554—4.9%—421 (M.E.—305—2x), 27 cl. av. 81.3%. First 4 daus. bred here at **ROSENDAHL** to finish test av. 10900—539 (M.E.—305—2x). Maternal brother to Bonanza (GOLD STAR SIRE).

His Dam

Fairlawn Peerless Ermine
Very Good 3 times
GOLD STAR DAM
16726—869—7yrs—365C—3x
17855—893—8yrs—365—3x

GREEN MEADS GAY WISTAR

Born August 28, 1958

Sire: **McDonald Farms Jolly Thomas**
A son of High Neptune out of McDonald Farms King's Lenora, VG twice, 13238—708—5yrs—365—3x.

His Dam

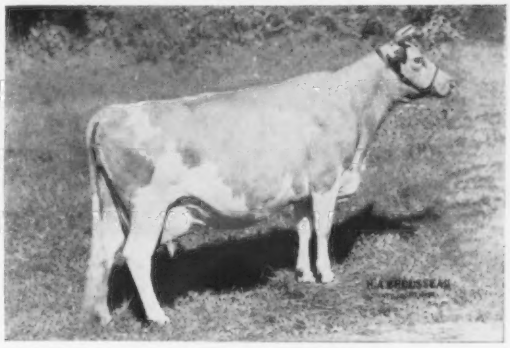

Green Meads Countess Wilmette
Very Good '58 '60
15053—656—Jr2—365C—3x
11688—506—Jr3—305—3x
12585—567—Sr4—305—2x

Two Members Of Our Junior Staff

ROSENDAHL LADY'S NUGGET

Born April 30, 1959

Sire: **McDonald Farms Pre Nugget**
GOLD STAR SIRE
A son of McDonald Farms Prediction out of Klondike Hollifaith, VG twice, 13655—701—5yrs—365C—3x.

Dam: **Yellow Creek King's Lady**
Very Good '58—Excellent '58 '59
6 records including 14421—796—9yrs—365C—2x
Sire: Yellow Creek Meadow King
Dam: Lady of Victory Noll
14178—741—AHI

PINE VISTA BLANCHE'S ACTOR

Born March 12, 1960

Owned jointly with Gilbert Farrington, West Willington, Conn.

Sire: **Fairlawn Blanche's Actor**
A son of Fairlawn Peerless Actor, GOLD STAR SIRE, out of Riegeldale King's Blanche, GOLD STAR DAM, VG 6 times, 15244—841—5yrs—365C—3x.

Dam: **Fairlawn K. Faith**
12107—631—Jr2—365C—2x
14299—760—Sr3—365C—2x
12535—650—Sr4—305—2x
Sire: Fairlawn H. Eastern King
Dam: Fairlawn Actor's Quality
14798—728—Jr2—365C—3x

Stock For Sale At All Times

Our farm is located in the heart of Hoosick Falls.

1 Abbott Street — Phone 121—M or 832

T.B. Accredited
JOHN E. CALHOUN & SONS, Owners
FREDERICK WAITE, Herdsman

Brucellosis Certified

HOOSICK FALLS, N.Y.

Visit us when in the Capital District

Our Home-Bred Junior Sire —

A Teddy son out of Cornelia — a granddaughter of Foremost Acme

PINE GROVE T. XAVIER — Born April 15, 1958

Sire: **McDonald Farms Rival's Teddy,** traces 4 times to Foremost Prediction.

His Dam — Also Dam of Tarzan (opposite)

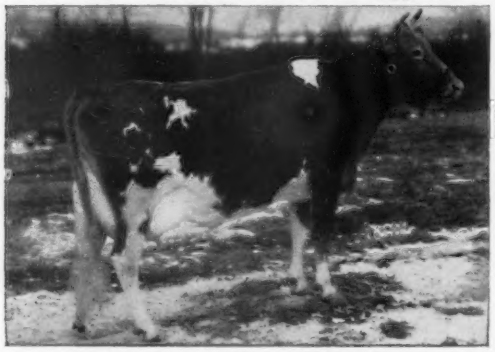

Ben Tulloch Cornelia ($3,300)
13619—717—Jr2—365—3x
Next Dam: Foremost Acme's Quartillie
17820—841—6yrs—365C—3x
14421—697—7yrs—365—819 T.M.

A Son of Our Foundation Sire —

PINE GROVE H. TARZAN
Born June 6, 1945

Sire: **Demon's Hornet of Pine Grove**
35 daus., 69 rec. av. 8757—4.8%—423 (M.E.—305—2x), 6 cl. av. 85%.
A son of McDonald Farms Demonstrator out of one of our foundation cows, Alta of Banksburn, 12440—604—AHI—3x, 14214—747—A—3x.

Xavier's Grandsire

McDonald Farms Pre Rival
Junior Champion wherever shown, 1953. Sr. & Gr. Ch., National & International, 1954 and 1955. All-American 2-Year-Old, 1954. All-American Aged Bull, 1955. Sire of All-American Jr. Get, 1959.

Xavier's Granddam

McDonald Farms Le Olga, E '54
12880—698—Sr2—365C—1081
12415—702—Jr4—365—2x
Res. All-American 4-Year-Old, 1954.

Plan To Visit Our Herd — You Are Always Welcome

Females, all ages, are usually available

Farm is located on Stella Ireland Road (Broome County Airport Road).

PINE GROVE FARM GOLDEN GUERNSEY **MR 96, Binghamton, New York**

GEORGE J. POLLACK, Owner
Phone 7-1562

Federal Accredited
Negative to Bang's 1974

Also In Service — A Grandson of Dotty

3 Top Cow Families Tied Up In His Pedigree

Dotty — Beauty — Fanita

COLDSPRING'S DEFENDER'S FEARLESS — Born September 9, 1957

Sire: **Coldspring's B.R. Defender,** he by Coldspring's Beauty's Romulus (the **Beauty** family) out of Dotty — below.

His Dam

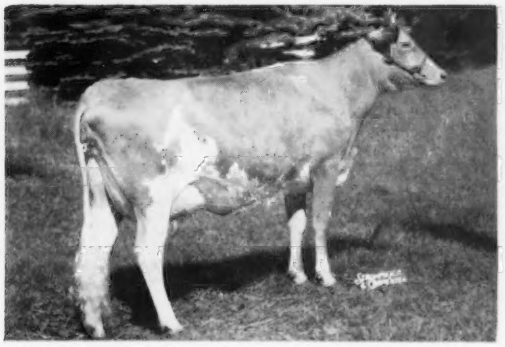

Coldspring's Noble's Fanita (VG)
13652—755—Jr2—365C—3x
17939—1072—5yrs—365—3x
2 summarized sons, 1 tested daughter.

His Sire's Dam

Dotty of West Side Farm, E 4 times
19282—929—Sr4—365—3x
*25338—*1329—11yrs—365—3x
5th for milk, 3rd for fat
Dam of a GOLD STAR son.

Fearless Also Carries The Blood Of This Great Cow

Vallevue Butterfat Beauty, E '47 '48
11994—619—GG—3x
16578—831—A—3x
18914—937—AA—3x
Dam of 7 tested daughters, 4 E, and 5 summarized sons.

His Sire's Half-Sister

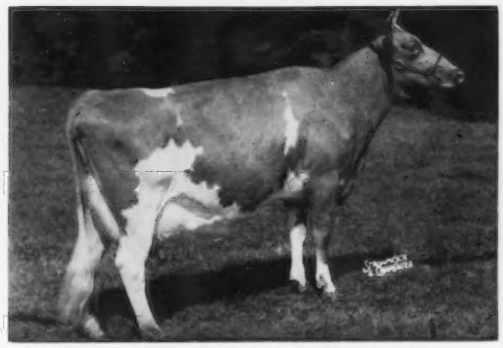

Coldspring's B.R. Bella, E '49 '51 '52 '54
16382—764—Sr2—365C—3x
18896—905—5yrs—365C—3x
A granddaughter of Beauty.

Plan To Visit Our Herd — You Are Always Welcome

Females, all ages, are usually available

Farm is located on Stella Ireland Road (Broome County Airport Road).

PINE GROVE FARM — MR 96, Binghamton, New York

GEORGE J. POLLACK, Owner
Phone 7-1562

Federal Accredited
Negative to Bang's 1974

Attebroc Farm

Verbank Road

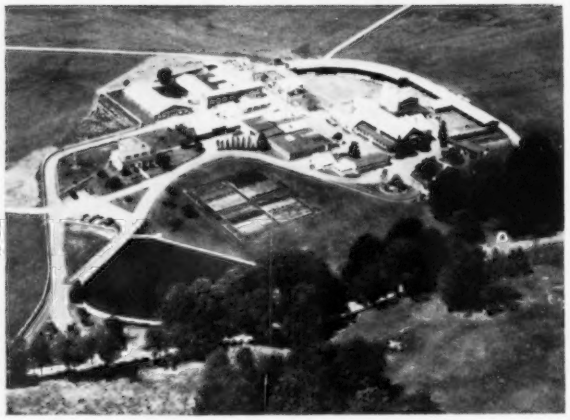

Millbrook New York

We Are Building On Proved Bloodlines Backed With Class Leading Production and Excellent Type

Present Herd Sires — All Carry GOLD STAR Inheritance

ATTEBROC MAJESTY'S SUZA
Born April 18, 1954

Sire: **Fairlawn Actor's Majesty**
3 nearest dams average 16299—812. A son of a GOLD STAR SIRE. ★

Dam: **Moreau Farms Suzette**
E '51 '53 '54
7 records include
*16803—724—6yrs—HIR—365C—2x
16386—722—9yrs—HIR—365—3x

ATTEBROC WESTERN GLOW CONRAD
Born June 24, 1959

Sire: **Western Glow Anchor's Duke**
A son of an Excellent cow that is a granddaughter of a GOLD STAR DAM. ★

Dam: **Gross Acres Renown's Connie**
VG '59 '60
13417—*764—Jr2—HIR—305—2x
National Record for Fat.
Her dam, also VG, made 4 consecutive Class Leading records.

ATTEBROC BONANZA'S ROYALIST
Born September 18, 1960

Sire: **Nyala Ermine's Bonanza**
GOLD STAR SIRE
Sired by a son of a GOLD STAR DAM and out of Ermine, GOLD STAR DAM. ★

Dam: **Maplewood Royalist's Blanche**
E '57 '60
10115—542—Jr3—HIR—305—2x
10080—540—5yrs—DHIR—305—2x

Our Herd Is Classified . . .

In 1960, 41 Head Were Classified — 2 E, 20 VG, 14 D — 87.8% Above The Line

OUR EXCELLENT COWS

Pharaoh's Dimple
E '60 (91.0)
11167—555—Sr2—HIR—305—3x

Maplewood Royalist's Blanche
E '57 '60 (90.5)
10115—542—Jr3—HIR—305—2x

Our Herd Is On DHIR Test . . .

Our Present DHIR Herd Average For 68 Cows Is 10,379 Lbs. Milk, 4.7%, 494 Lbs. Fat.

PLAN TO VISIT OUR HERD — VISITORS ALWAYS WELCOME

T.B. Accredited . . . Bang's Certified — A-4189

Roger H. Corbetta, Owner Tel. Dairy: OR 7-5652 — Residence: OR 7-3927 **David Peterson,** Manager

IOWA Guernseys

The Blood Of Our EXCELLENT Levity Ila Family Is In Demand

Two Of Her Sons Were Sold Last Year

STEDE WELLS ILA'S PRIME . . . Born November 19, 1958, and was **sold April 23, 1960 to the Eastern Iowa Breeders, Cedar Rapids, Iowa.** He is sired by Stede Wells Beauty's Bruce, he by Stede Well's Levity Bruce, a son of Wey Acres Colonel's Patty (E '53 '55 '56) and out of Comet's Beauty of Stede Well (VG), 11005–539–Jr3–HIR–305C–2x, a daughter of Foremost Comet 11th.

STEDE WELLS ILA'S W. PRINCE . . . Born February 28, 1960 and **sold December 13, 1960 to Arthur H. Ulland, Lenull Farms, Austin, Minn.** He is sired by McDonald Farms Odessa's Wirt, All-American Aged Bull, 1959, he by Stede Wells Beauty's Bruce, sire of Prime (above).

Both Bulls Are Out Of Our Excellent Cow –

Wey Acres Levity Ila (E '58), 9 good records include 12087–631–5yrs–HIR–365–2x, 11520–599–Jr4–HIR–359–2x, 12312–608–6yrs–HIR–305C–2x. Levity Ila is the dam of 5 sons and 5 daughters that include Stede Well Ila's Iris (VG 4 times), 8 records include 11686–595–Jr3–HIR–354C–2x; Stede Wells Ileen (VG), 3 records include 11019–587–Sr3–HIR–305–2x; Stede Well's Imogene (VG '55 '56), 8849–451–Jr3–HIR–305C–2x.

Another Son of Levity Ila – **STEDE WELLS ILA'S DON** – is owned jointly with Warren Dengler, Walcott, Iowa. A grandson out of Stede Well Ila's Iris, STEDE WELLS DONNIE – is owned jointly with John Dayle Yoder, Kalona, Iowa.

The farm is located 6 miles north of Davenport on Hwy. 61, 1 mile east.

Harry and Robert H. Lage

Phone: ELdridge 5-9885

STEDE WELL FARM

Route 3, DAVENPORT, IOWA

Gold ★ Breeder

1958-1959-1960

A GOLD STAR DAM — She Dam of A GOLD STAR Son

★ ELMWOOD ETTA'S BONNIE — Born December 16, 1944

She is the dam of 6 daughters and 4 sons.

The progeny that qualified Bonnie as a GOLD STAR DAM are —

Elmwood Amanda . . . 2 records average 13085—641—M.E.—305—2x, classification 87.5%.

Elmwood Adalia . . . 11064—668—M.E.—305—2x, classification 87.5%.

Elmwood Senator . . . ★ GOLD STAR SIRE, 15 daughters, 43 records average 10621 — 529 — M.E. — 305 — 2x, classification average 84.9%.

Senator was owned jointly with our neighbors, Leo H. and Joseph J. Fitzpatrick, Dubuque, Iowa.

Another GOLD STAR DAM — Half-sister to Bonnie

Both are sired by **St. James Philosopher's Irman.** Bonnie is out of our foundation cow family, Sunbeam's Etta of Alvadean.

ELMWOOD FANNY'S NELLIE — Born April 10, 1943 ☆

The 3 progeny that qualified Nellie are —

Elmwood Bluebell . . . 5 records, 11462—539—M.E.—305—2x, classification 82.5%.

Elmwood Marian . . . 5 records, 11927—548—M.E.—305—2x, classification 82.5%.

Elmwood Naomi . . . 3 records, 12275—676—M.E.—305—2x, classification 86.5%.

STOCK FOR SALE — VISITORS WELCOME

ELMWOOD FARM **Dubuque, Iowa**

The farm is located 6 miles south of Dubuque on Hwy. 61 — Phone 583-5053

Arnold M. Pancratz, Owner

We're Happy To Announce The Sale Of Fore Julius To Badger Breeders Cooperative, Shawano, Wisconsin

DENNIS FARM FORE JULIUS — Born October 28, 1955

Roylu has 17 Julius daughters in their herd with a number of granddaughters. Over half of their milking herd are 2 and 3-year-old daughters of Julius with a herd average of 10323—491 — Actual for 30 cows.

Look at the great females in his illustrious pedigree

5 generations of Excellent and Very Good cows

His Dam

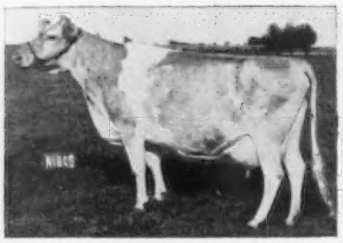

Dennis Farm Mischief June
VG '53 '55—E '60
In 8 lactations she has 82,166 lbs. milk, 3,918 lbs. fat.
Jr4—305C—2x—10665—534—AR
6yrs—305—2x—11511—535—HIR
8yrs—294—2x—11955—549—HIR

His Full Sister

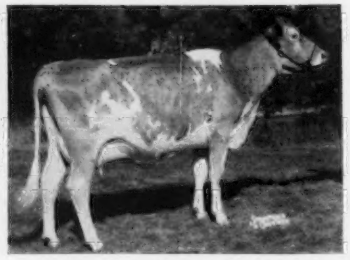

Dennis Farm Fore Julie, VG '60
Jr2—305—2x—9778—545—HIR
Jr3—305—2x—8978—484—HIR
Jr4—305—2x—8884—489—HIR
6yrs—305—2x—9804—516—HIR
Res. A-A Calf, 1955
Jr. Ch., Ill., 1955

A Daughter of Julie

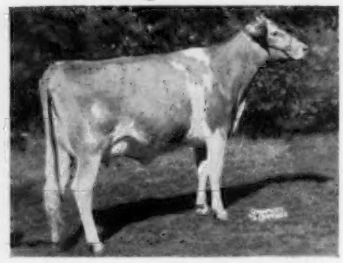

Dennis Farm Jolly Jenice, VG '60
Jr2—305—2x—6790—386—DHIR
A daughter of McDonald Farms Jolly Vagabond, 10 cl. daus., 4 VG, 6 D.

His Dam's Dam

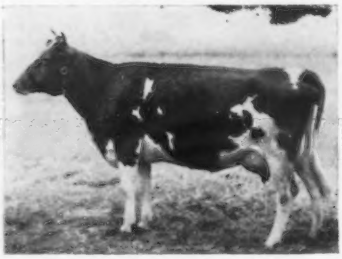

Dennis Farm Prediction's Jill
VG '52 '53 '55
In 9 lactations she has 97,632—4,627.
7yrs—365C—2x—12028—571—AR
8yrs—305—2x—12105—570—HIR
10yrs—365—2x—12068—595—HIR
Dam of 5 tested daughters, 1 E, 2 VG, 1 D, 1 not classified.

His Dam's Granddam

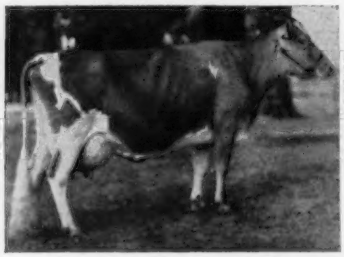

Queen Castle Jane, VG '47
7 records including
AHI—644 T.M.—9153—442
8yrs—668 T.M.—9995—475—HIR
Dam of 2 tested daughters.

A Daughter of Jane

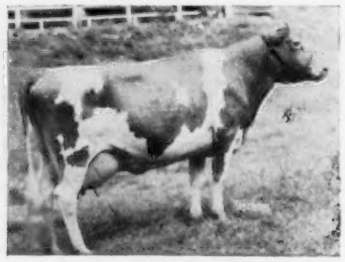

Africanda Andy's Janet
E '47 '52—VG 3 times
In 10 official lactations she has 97,262 lbs. milk, 5088 lbs. fat.
5yrs—305C—3x—12110—656—AR
9yrs—365—2x—11068—581—AR
Dam of 6 tested daughters, 2 VG, 2 D.

A Granddaughter of Janet

Dennis Farm Prediction Jewel
VG 4 times
8 records including
5yrs—365C—2x—12591—667—AR
6yrs—365C—2x—11030—575—AR
1958 Res. A-A Produce
Dam of 3 tested daughters.

Great Granddaughters of Janet

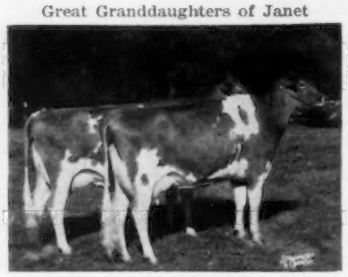

Produce of
Dennis Farm Prediction Jewel
Res. A-A Produce, 1958, 1st at Ill., 2nd at International, 3rd at National.
Left to right —
Dennis Farm Fore Jean
6yrs—305—2x—9995—524—DHIR
Dennis Farm Jessica
1st 3-year-old, 3rd Best Udder, Ill., 1958.

All-American Best 3 Females, 1958

1st prize Best 3 Females at both the National and International, 1958.
Left to right —
Dennis Farm Fore Jane
Jr2—305C—2x—8720—434
Dennis Farm Jolly Josephine
Jr2—365—2x—9576—456—HIR
Jr3—305—2x—12060—546—HIR
Jr4—287 days—2x—12637—675—DHIR
Still on test
Dennis Farm Jessica
Jr2—365—2x—8892—491—HIR

In addition to the cows pictured above, there are 26 other members of this cow family in the Dennis Farm herd.

We Hope You Will Visit Our Herds Soon

DENNIS FARM
J. M. Dennis, Owner, R. 2, Amboy, Ill.
Phone: Dixon 46001

ROYLU FARM
Roy Breeze & Sons — Lee, Ill.
Phone: Paw Paw 8101

G-111 DENNIS FARM FORE JULIUS

2d BBC Production Comparison — 1961			
7 prs. daus.	11017	4.8	533
dams	10413	4.7	490
	+604	+.1	+43
No. of daus. above dams	5	4	5

G—111 Julius has improved udder texture, rumps, and legs. His daughters in the Breeze herd milk out very well and require no stripping. They have strong muzzles, too. We expect this bull to work best on cows of average size or bigger that need more dairy character.

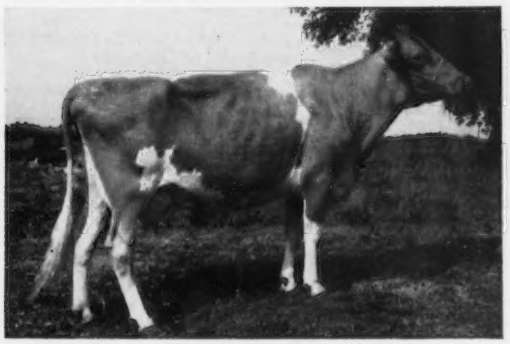

Roylu Fore Melba
2—2 305 2x 10703 4.1 436 DHIA
3—1 253 2x 10723 4.3 464 DHIR
(still milking in this lactation)

Roylu Fore Bonna
2—2 305 2x 8861 4.5 398 DHIR
(still milking in this lactation)

Roylu Fore Hester
2—9 198 2x 8305 4.9 407 DHIR
(still milking in this lactation)

Roylu Fore Bea
2—4 121 2x 4615 4.4 202 DHIR
(still milking in this lactation)

Daughters of Dennis Farm Fore Julius in herd of Roy Breeze & Son, Lee, Ill.

Frozen Semen Available
Write for Selective Mating Policy

VISITORS WELCOME EVERY DAY

Located on Hwy. 29,
one mile West of Shawano

20 Years of Successful Pioneering In The Business of Breeding Dairy Cattle

BADGER BREEDERS COOPERATIVE

SHAWANO — Phone LAkeview 6-2141 — WISCONSIN

★ BONANZA ★

NYALA ERMINE'S BONANZA

GOLD ★ SIRE

33 daus., 70 rec. av. 11507—5.0%—575 (M.E.—305—2x), 27 cl. av. 86.1%

Here's The Proof . . .

BONANZA Sons Carry on

Two BONANZA Sons That Have Been Summarized

PRESTDALE BON VICTOR

11 daus., 12 rec. av. 11734—4.7%—555 (M.E.—305—2x).

Actual Records Of Typical VICTOR Daughters

Idacrest V. Amy
13284—634—Jr2—HIR—365—2x

Idacrest V. Kitty
13784—631—Jr2—HIR—334—2x

Prestdale Vic's Belle
10813—531—Jr3—HIR—344—2x

Westlynn Naughty Girl
11096—508—Jr2—HIR—365—2x

Idacrest V. Pet
10558—502—Jr2—HIR—365—2x

IDACREST B. BOURBON

10 daus., 13 rec. av. 10928—5.1%—559 (M.E.—305—2x).

Actual Records Of Typical BOURBON Daughters

Idacrest B.B. Peggy, VG '59
14461—711—Jr3—HIR—352—2x

Idacrest B.B. Marcelona, VG '59
12127—642—Sr2—HIR—308—2x

Idacrest B.B. Hopeful
12240—619—Jr2—HIR—355—2x

Prestdale B. Alice, VG '59
10901—568—Jr3—HIR—356—2x

Idacrest B.B. Joyce
11491—538—Jr2—HIR—335—2x

THE BONANZA DAUGHTERS AND GRANDDAUGHTERS LOVE TO PRODUCE

Daughters of BONANZA, VICTOR, and BOURBON won their share of Idaho State Production Leader honors for 1960. A total of 9 positions in milk and fat are held by BONANZA daughters or granddaughters. BONANZA blood will add PRODUCTION to your herd.

BUY **BONANZA** SEMEN . . . THESE UNITS HAVE BONANZA SEMEN AVAILABLE — SEND FOR THEIR RATES

COBA, Columbus 4, Ohio

Consolidated Breeders Co-operative, Anoka, Minnesota

East Central Breeders Co-op., Waupon, Wisconsin

Evergreen Northwest Breeders, Burlington, Washington

Iowa Breeders Cooperative, Des Moines 13, Iowa

Louisiana Artificial Breeding Cooperative, Inc., Baton Rouge 3, Louisiana

Louisiana State University, Alexandria, Louisiana

Maryland—West Virginia Bull Stud, Frederick, Maryland

Nebraska Artificial Breeders Association, Fremont, Nebraska

New Brunswick Central Artificial Breeding Cooperative Ltd., Fredericton, New Brunswick, Canada.

New England Selective Breeders, Woodbridge, Connecticut

New Hampshire—Vermont Breeding Association, Concord, New Hampshire

New Jersey Co-op. Breeders Association, Annandale, New Jersey

New York Artificial Breeders' Cooperative, Inc., Ithaca, New York

NOBA, INC., Tiffin, Ohio

Northern Illinois Breeding Cooperative, Hampshire, Illinois

Nova Scotia Artificial Breeders Cooperative, Lower Truro, Nova Scotia, Canada

Oregon Dairy Breeders, Corvallis, Oregon

Western Glow Farms, Inc., Bow, Washington

Ask your local breeding association, and we are sure they will take care of your needs, or write to Iowa Breeders Co-op, Cornell and Hoffman Rd., Des Moines 13, Iowa, or to one of us.

WESTLYNN FARM
Joe Pritzl, Owner
Fruitland, Idaho

PRESTDALE FARM
C. J. Pritzl, Owner
New Plymouth, Idaho

IDACREST FARM
Robert S. Davis, Owner
Kuna, Idaho

Our Cows Make Good And Continue To Produce Wherever They Go

At **Woodacres,** Princeton, New Jersey
Idacrest B. Actress
Excellent '57 '57 '58
13792—737—5yrs—305—2x
Sold in 1957 for $2,100.

At **Graysmarsh Farm,**
Sequim, Washington
Idacrest B. Phylester
13923—688—Jr4—HIR—365—2x
Sold in 1960 for $1,025.
Maternal sister to Phyleta, below.

At **Blakeford Farm,** Queenstown, Md.
Idacrest B. Bonita
Very Good '61
10359—572—Jr3—HIR—305—2x
Sold in 1958 for $2,500.

At **Gross Acres Farm,** Billings, Montana
Idacrest Royal Phyleta
Very Good '57 59 '60
12742—581—Jr4—HIR—305—2x
Sold in 1958 for $1,000.

At Home Or Away, Idacrest-Bred Cows Love To PRODUCE

For the past **10 years,** our herd has averaged over **10,000 lbs. of milk,** and **500 lbs. of fat,** DHIA-2x.

Our 1960 HIR Herd Average — 11754 Lbs. Milk, 4.9%.
580 Lbs. Fat (M.E.—305—2x) — 41 Records

★ **BREEDING STOCK AVAILABLE RICH IN HIGH PRODUCTION INHERITANCE . . . CHOICE SONS AND GRANDSONS OF THE GOLD STAR SIRE, BONANZA.** ★

IDACREST FARM — KUNA, IDAHO

ROBERT S. DAVIS

We Offer FOR SALE . . . Full Brothers
TRANSFER — BONANZA
Double GOLD STAR Breeding

Prestdale Trans' Caezer
Born November 7, 1958

Prestdale Trans. Crusader
Born November 12, 1959

Their Sire
Blakeford Transfer
★ GOLD STAR SIRE ★
Their Class Leading Dam
Prestdale Bon. Christmas
VG '57 '59
12097—615—Sr2—HIR—321—2x
15740—*828—Sr3—HIR—365—2x
Class Leader 9th place
11602—601—Sr4—HIR—312—2x
11816—572—5yrs—HIR—330—2x
A daughter of Nyala Ermine's Bonanza, GOLD STAR SIRE.

These young sires not only combine the GOLD STAR inheritance of TRANSFER and BONANZA, they also trace directly to MARYMOOR NORMINE, **head of the breed's only family of 4 generations of Excellents.**

ADD THIS PROVED—POPULAR BREEDING TO YOUR HERD

Caezer has been used in our herd, and his first calves look very promising. **Send today for prices and complete pedigrees on these two young bulls . . . THEY ARE BRED RIGHT.**

PRESTDALE FARM — New Plymouth, Idaho

CHARLES J. PRITZL

For a list of breeders Advertising, and Directory of Idaho Herds
WRITE — **IDAHO GUERNSEY BREEDERS' ASSOCIATION**
J. KELLY LUCE, SEC'Y — ROUTE 4, NAMPA, IDAHO.

And HERE WE HAVE

IDAHO

Guernseys

CLOVER JACK GUERNSEY FARM

Donald Giacomini, Owner

Registered Guernseys

R.F.D. Box 56, Ferndale, California
Phone SUnset 6-4563

A WELL-BRED HERD OF PUREBRED GUERNSEYS WHERE A PLANNED BREEDING PROGRAM IS FOLLOWED

We Test **We Classify** **We Show**

Our Herd Is On DHIA Test

A consistently high producing herd that has an average of **11508** lbs. of milk, **555.8** lbs. of fat, **61 cows**, for the past **five** years.

1960 DHIA Herd Average – 12023.4 Milk, 567.8 Fat – 64 Cows

A FEW OF OUR BROOD COWS WITH THEIR DHIA RECORDS COMPLETED DURING THE PAST YEAR

Name	Milk	Fat	Age	Days
Clover Jack H.P. Queen, D (84)	15434	695.4	9-4	305
¶Clover Jack H.Z. Lena, VG (85.5)	12355	692.4	4-1	305
Clover Jack C.D. Trixie, VG (88.5)	14992	661.8	7-3	305
¶*Clover Jack H.Z. Becky, D (82)	13898	679.1	3-2	305
¶*Clover Jack H.Z. Tessie, E (90.5)	15899	662.1	3-8	305
Clover Jack B, Princess, D (84)	13712	657.3	4-8	305
Clover Jack C.D. Jean	13943	648.6	4-7	305
*Clover Jack C.D. Butterfly, VG (85.5)	14256	634.2	7-4	305
Clover Jack C.D. Belladona, D (81)	13453	637.2	5-3	305
Clover Jack Bosco Debra, D (82)	14762	650.8	6-5	301

***Bull Calves Available Out Of These Cows**

LOOK AT OUR FIRST CALF HEIFERS . . . THE KIND THAT WILL HOLD UP OUR AVERAGE FOR THIS YEAR AND PUT US OVER THE 600 POUND MARK IN THE FUTURE

¶Clover Jack H.Z. Cindy, D (82.5)	12477	619.8	2-10	305
Clover Jack P.F. Matilda, VG (85.5)	11189	566.4	2-3	305
¶Clover Jack H.Z. Diana, D (82.5)	12696	565.3	2-8	305
Clover Jack F. Percilla, D (81)	11447	553.2	2-1	305
Clover Jack P.F. Arlene, D (83)	9764	539.5	2-0	305
Clover Jack P.F. Floxie, D (82)	11594	538.4	2-2	305
Clover Jack P.F. Freda, D (83)	10413	548.6	2-5	300
¶Clover Jack H.Z. Bertina, D (82.5)	10418	519.3	1-11	305
Clover Jack P.F. Twilight, D (83)	9807	508.7	1-11	305
¶Clover Jack H.Z. Hinda, D (81)	9664	503.9	2-0	301
¶Clover Jack H.Z. Bona, D (83)	10852	503.1	2-0	305

¶Sired by Hazelwood High Zenith, featured on the opposite page ⟶

Our Herd Has Been Classified

In June, 1961, our herd was classified for the third time. We now have **1 Excellent** and **19 Very Good** cows in our present herd.

44 Head Classified . . . 84% Above The Line

1 Excellent – 15 Very Good – 21 Desirable – 6 Acceptable – 1 Fair

The Herd Was Shown At Our District Fair

Our Guernseys brought home their share of awards from the 9th District Fair at Eureka. We received **9 first, 9 second** and **3 third** place ribbons.

For Sale . . . BULL CALVES – FEMALES

We have a few choice bull calves available at present . . . well-bred bulls such as sons of our brood cows – **Becky, Tessie,** and **Butterfly (above)**. We also have a surplus of females at this time and can offer several worthy to be top brood cows. COMPLETE PEDIGREES SENT ON REQUEST.

VISITORS ALWAYS WELCOME

ZENITH

has the

POWER

to Build

Your Herd!

HAZELWOOD HIGH ZENITH

POWER in TYPE

18 daughters classified averaged 84.2%. 1 EX., 7 VG, 9 D, 1 A.

A typical Zenith daughter's udder

POWER in MILK

19 daughters averaged 13,023 pounds.

POWER in FAT

19 daughters averaged 616 pounds

POWER in PEDIGREE

SIRE: McDonald Farms High Ornate

DAM: Gwynllan Perfection's Zona, EX.
7yr, 365C, 3x, 16,596—M, 706—F.

PHONE
WIRE
WRITE
for
ZENITH
FROZEN
SEMEN

These daughters were milked under commercial standards to make these records at the D. & H. Giacomini Guernsey Ranch at Ferndale, California. These and other Zenith offspring in production can be seen by visiting the ranch. Zenith is still their herd sire, and he can be your herd sire too.

PACIFIC BREEDERS CO-OP

Abe Solomon, General Manager

Petaluma, California

Porter 3-1501

MICHIGAN GUERNSEYS

Rush Creek Guernsey Farm

Breeders of Purebred Guernseys of the Butterfat Breeding
In Service — A Son and Grandson of A GOLD ★ SIRE

YELLOW CREEK S. HANDY MAN
Born December 12, 1955
(Owned jointly with Oscar Weaver, Goshen, Ind.)
Sire: **Yellow Creek Jewel Supreme**
GOLD STAR SIRE
His Excellent Dam

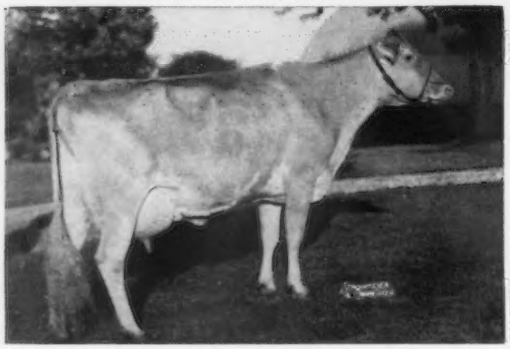

Yellow Creek Lovely Vera
VG 3 times—Excellent '60
7 records include:
12514—675—6yrs—HIR—305—2x
14229—760—7yrs—HIR—365—2x
15053—810—10yrs—HIR—355—2x

YELLOW CREEK TOP MAJOR
Born December 25, 1960
Major will be bred to Handy Man daughters.
Sire: **Mulhocaway Butterfat Jeweler**
A son of Hollirex out of Topaz (below).
His Sire's Dam

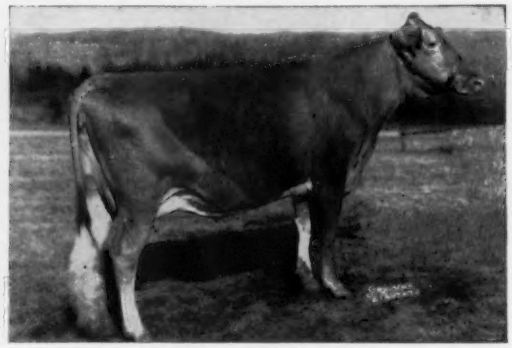

Mulhocaway Lovely Topaz
Excellent 5 times
11256—612—Jr4—HIR—305—2x
11858—648—5yrs—HIR—305—2x
Dam: **U. Creek Lilac's Honeymoon**
VG 4 times
10916—570—Jr3—HIR—365—2x
12410—657—5yrs—HIR—305—2x

In 1960 Our Herd of 40 Cows Made 10935 Lbs. Milk and 553 Lbs. Fat
Breeding Stock For Sale At All Times

We are located at Jenison, Michigan, about 10 miles southwest of Grand Rapids.

RUSH CREEK GUERNSEY FARM — — Jenison, Michigan

Harold Jenison & Sons

AT ELMWOOD WE'RE BUILDING ON THE CLEOPATRA FAMILY THROUGH HER EXCELLENT DAUGHTER – **MELBA** . . . 3 SONS AND 2 FULL BROTHERS HAVE BEEN OR ARE IN SERVICE

Her Blood Predominates The Herd

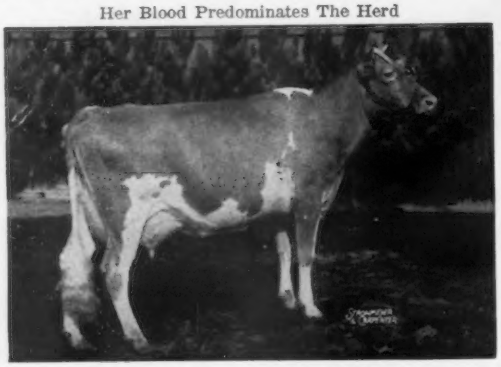

Elmwood Emory's Melba (E '58 '59)
5 records, all over 10,400 lbs. milk on 2x, include 13297—951—5yrs—HIR—305—2x, 12974—601—6yrs—HIR—305—2x.
Sire: **Lyrene King's Emory**, 30 daus., 54 rec. av. 11172 M, —569 F, M.E.—305—2x, 22 cl. av. 85.6%. He is sire of the Res. All-American Sr. Get of Sire, 1960.
Dam: **Elmwood's Royal Cleopatra** (VG '58 '59). 8 records include 11612—610—9yrs—HIR—305—2x.

3 Melba Sons — Rich In GOLD STAR Inheritance

ELMWOOD MELBA'S MASTER
He is by a son of a GOLD STAR SIRE.

ELMWOOD BANDMASTER
In service at MABC, Inc., East Lansing. He is by a GOLD STAR SIRE that is out of a GOLD STAR DAM.

ELMWOOD BUTTERFAT MONARCH
He is by Jewel Supreme, a GOLD STAR SIRE, and is owned jointly with Conrad Bender, Au Gres, Mich.

2 Full Brothers To Melba

ELMWOOD EMORY'S MAXIMILIAN
Was on lease to C. Faye and Addison G. Myers, Grand Blanc, Mich. Owned jointly with Leonard and Arno Hassler, Sandusky, Mich.

ELMWOOD EMORY'S MAHOMET
Was on lease to Harold and Dwain Dancer, Cowham Farm, Jackson, Mich. **Sire of 1st Jr. Get, Mich., 3rd, National, International, 1960.**

1959 DHIA Herd Average — 9950 Milk, 503 Fat
1960 DHIA Herd Average — 9930 Milk, 508 Fat

Avail Yourself Of An Opportunity To Add MELBA Blood To Your Herd — Breeding Stock For Sale

ELMWOOD FARMS **Frankenmuth, Michigan**

E. F. FRAHM & SONS, WALTER and RALPH

WALT FRAHM, OLive 2-5379
RALPH FRAHM, OL 2-9980

VERMONT SEPT. 13

DAIRYEST STATE IN THE NATION—GUERNSEY CAPITOL OF NEW ENGLAND

WHERE SMART BREEDERS BUY FOUNDATION GUERNSEYS

37th VERMONT STATE GUERNSEY SALE and SURPLUS HEIFER SALE

SEPTEMBER 13 — Promptly at 12:30 P.M., Fairgrounds, Rutland, Vermont

Luscious lunch by the Women's Auxiliary of the Vermont Guernsey Breeders' Association

101 HEAD

All Vaccinated

— 55 BIG, FRESHENING 2X COWS AND BRED HEIFERS AND 4 SERVICE AGE BULLS . . . including open heifers all ages, winter cows and a few heavy grades . . . REGISTERED BANG'S FREE, VACCINATED, ACCREDITED, DEHORNED. **THE MILKIEST LOT EVER BROUGHT OUT OF THOSE LUSH GREEN MOUNTAIN PASTURES . . .** and how they do love to milk!

GUEST CONSIGNORS: GOLDEN HARVEST * CHARLESCOTE * ROSENDAHL * LARCH * NORTH (N.Y.) * HICKORY RIDGE.

(In Sale) North Farm

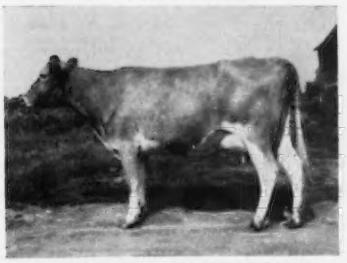

NORTH FARM MARTIN'S MONA
9260—487—2yrs—DHIA—292—2x
Still on test, due sale time

(In Sale) Stone House Farm

BIRCHTREE LORNA
10890—416—DHIA—293 days—2x
10920—425—DHIA—280 days—2x
Due after the sale

(In Sale) Hickory Ridge Farm

SUPER H.R.A. SURPRISE
8800—507—3yrs—DHIA—2x
Will be fresh sale time

(In Sale) Squarewoods Farm

BIDDY OF SQUAREWOODS FARM
8870—445—5yrs—DHIR—305—2x
Will be fresh sale time

$500 VERMONT SALE 1953

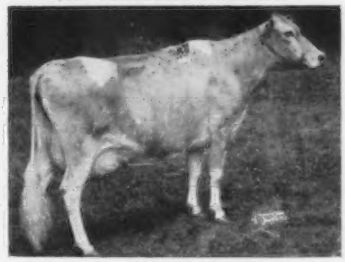

MARY'S VALENTINE OF WESTLANDS
16485—722—9yrs—365C—3x
EXCELLENT
Ainsworth & Son, S. Royalton, Vt.

DEEP LAKE FARM
LAKEVILLE, CONN.
July 23, 1961

"More power to that lime-infiltrated granite soil . . . the Vermont Sale produced the greatest cow we ever bought for $500 . . . MARY'S VALENTINE OF WESTLANDS 16485—722—9yrs—365C—3x. She barely made 9000 lbs. DHIA in Vermont . . . now her lifetime is 129,630 lbs. milk. She's EXCELLENT again and calved yesterday with her 13th calf at 15 yrs . . . a lovely Flash heifer. She looks so good I might take her to the Connecticut Show." Bill Chilcoat, Manager.

WHAT DO THEY COST IN VERMONT?

Here are a few from past Vermont Sales — none made over 9,000 lbs. until sold.

Sale price	Cow's name	Records made for buyers
$350	Stronghold Loyal Diantha	15747—822—5yrsC—3x, Lauxmont Farms, Wrightsville, Pa.
380	Marsh Hill Trudey	14130—615—Sr4—DHIR—305—2x, Argilla Farm, Ipswich, Mass.
550	Gove's Carrie Delight	12550—592—DHIR—305—2x, Argilla Farm, Ipswich, Mass.
430	Stronghold Loyal Kristine	12757—542—8yrs—HIR—305—2x, Argilla Farm, Ipswich, Mass.
600	Stronghold Perfect	14450—672—DHIR—305—2x, Argilla Farm, Ipswich, Mass.
100	Smuggler Farm Reward's Lass (EXCELLENT — Nat. Gd. Champ.)	15019—629—Sr4—365C—3x, McDonald Farms, Cortland, N. Y.
310	Maplewood Admiral's Marilyn (EXCELLENT—GOLD STAR DAM) Lifetime: 174,376 lbs. milk 7,241 lbs. fat (Her Vt. record: 7880—329—5yrs—2x)	15878—659—6yrs—365C—3x *15221—630—8yrs—HIR—305C—2x, former Class Leader, Silver Mountain Farm, Millerton, N. Y. *19454—751—9yrs—HIR—365—2x, former Class Leader 16481—645—11yrs—HIR—365—2x 18555—753—12yrs—HIR—365—2x 17184—696—15yrs—HIR—365—2x
500	Mary's Valentine of Westlands (EXCELLENT—Lifetime: 129,630 lbs. milk, see above)	16485—722—9yrs—365C—3x, Deep Lake Farm, Lakeville, Conn.
300	Maxey's Maureen May	15608—816—5yrs—365C—3x, Wadsworth Farm, Georgetown, Mass.

LUSH GREEN MOUNTAIN GRAZING on lime-infiltrated granite soil develops **stamina, health, hardiness, endurance . . . they stand up longer, produce more and give truly remarkable results wherever they go.**

COME – ON – UP and get 'em Sept. 13

Get a catalog from—**DUNN & HARWOOD, Sales Managers — Cordaville, Mass.** Telephone: HUntley 5-0714

GLENCO DISPERSAL

of the Milking Herd and Bred Heifers

C. J. Harville, Owner — At The Farm, New Milford, Ohio

MONDAY, SEPTEMBER 18, 1961 — 12:30 P.M. (EDST)

50 HEAD — 41 COWS and 9 BRED HEIFERS

3 due in August, 9 in September, 9 in October and 4 in November

This is a real quality herd of cattle with solid pedigrees, good udders and a great potential as yet fully unrealized. There are HIR or AR records on every female.

An outstanding feature of the sale will be **12 females in the "Wonder Lady"** family that came from Avalon.

The foundation of this herd has been built for some thirty-five years on the solid contributions from Langwater Brilliant, a Countryman son out of a Valencian daughter; Levity Rose King **(4 daughters in sale)**, a grandson of Green Meadow Levity and Green Meads Taurus, and Kenfleur's Rose King Marvel, a son of Coronation Rose King.

Featuring In The Sale:

24 daughters of BLAKEFORD TRANSFER. You will like them. The older they get, the better they get!

6 daughters of Franchester Model's Peer, purchased in the Franchester Sale (B.V. Model and the Foremost Labelle family).

4 daughters of Gardenville Charity's Master. He has sired really good brood cows.

2 daughters of McDonald Farms Augusta's Ideal. Carroll Harville likes them and wishes he had more.

If you have been looking for cattle with lots of quality, come to this dispersal.

Sale managed by: **For catalogs write:**

BUZZ GAREY

100 Walnut Lane, Morrisville, Bucks County, Pa. CY 5-2941
and Ohio Guernsey Breeders' Assn.
12 W. New England Ave., Worthington, Ohio TU 5-6683

WATERFALL FARM

Another Cow Family Being Developed At Waterfall Farm Is The LARKSPUR Family.

The Foundation Cow

Deepwell Farms Larkspur

Desirable '55 '60

5 records include
9353—457—5yrs—HIR—305—2x
10020—523—6yrs—DHIR—305—2x
Dam of 5 registered daughters.

Larkspur is gone but we have 4 daughters, and 2 granddaughters by Hanover Hill Leader's Prince, in the herd.

Waterfall Daisy, D '59
Born March 19, 1955
10161—491—Sr3—HIR—305—2x
Dam of Waterfall Daisy's Larkspur
Waterfall Larkspur's Martha
Born June 4, 1958
Dam of Waterfall Martha's Marcia
Waterfall Larkspur's Janet
Born July 19, 1959
Waterfall Larkspur's Anita
Born July 27, 1960

BREEDING STOCK FOR SALE

A Choice Selection Of Heifer Calves Available

1960 . . . 21 DHIR Records Averaged 9973—4.8%—476—M.E.—305—2x. Herd Classified 7 Times. Last year 12 head were classified and all were above the line.

T B. Accr. Herd on DHIR Test Bang's Free

Farm is located on Spring Valley Road.
Telephone — Idlewood 8-6374.

Ridgefield, Connecticut

H. S. Dunning, Owner Eugene Fowler, Manager

CARLSON FARMS

"Home of Skuggek Guernseys"
MRS. C. I. CARLSON, Owner
CARL CARLSON, JR., Manager

10 OF OUR BEST BROOD MATRONS ARE IN CALF TO THIS GREAT HERD SIRE

HOMINY HILL CHAMPION
★ GOLD STAR SIRE ★

Latest summary — 41 daughters, 90 records average 10917—4.9%—537 (M.E.—305—2x), 42 classified daughters average 84.4%. Sire of a GOLD STAR son. Three-quarter brother to 3 GOLD STAR DAMS.

Sire: **Riegeldale Coronation King**

His Dam

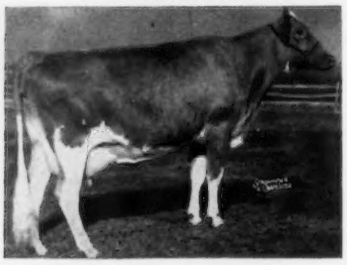

Hominy Hill Betty, E 4 times
*18094—924—Jr2—365C—3x

5 PR sons, 2 tested daughters (1E)
5 progeny have sold for a total of $21,800.
A daughter of a GOLD STAR DAM.

Phone 27-26715, GREENSBORO, N. C.

The Horse Shoe Falls Farm Guernseys
at Auction

September 27, 1961 — 12:15 E.D.S.T. — Shannock, Rhode Island

George P. Clark, owner **Reith Bentley, Mgr.** **Phone: Forest 4-7780**

5 miles south of route 138; 5 miles north of route 1;

1 mile north of route 2; 30 miles south of Providence.

The Larchwood Inn in Wakefield, R. I. will be Sale Headquarters.

New England Clam Chowder served as early lunch at the farm.

The entire milking herd and bred heifers are being dispersed. Selling are **56 cows and 1st calf heifers – 13 heavy-in-calf heifers, 16 young heifers – 2 Proved Sires.** 85 Head – Accredited, Certified and Vaccinated.

Established in 1926 by Mr. Clark, and Ted Browning as manager, the Horse Shoe Falls bloodlines continue to make breed history; as the North Farm and LushAcres herds were originally of Horse Shoe Falls breeding – namely, Hilltop Butterfat General, Foremost Hermes, and Riegeldale Emory's Conrad.

There is considerable of the Hermes and Conrad bloodlines in the present herd, with 16 daughters of Horse Shoe Conrad's Pioneer selling, he by Riegeldale Emory's Conrad out of Horse Shoe Beacno's Flower, 21428–927–5yrs–365–3X, 21275–938–7yrs–365–3X, she a granddaughter of Hilltop Butterfat General, an early foundation sire.

Selling is the Proved Sire, **Mel Majesty Lord of The Meads**, born April 13, 1951, with 29 daughters. He is by Sterlingold Melinda's Majesty, $46,000, whose dam, Coronation Melinda at $31,000 is the breed's highest priced cow. Mel Majesty's dam is Applebrook's Golden Beam, 14289–706–6yrs–365–3X, 13946–738–8yrs–365C–3X, 11525–613–10yrs–HIR–341–2X, she by Coronation Potentate, maternal brother to Green Meadow Peerless, and out of Fairlawn Peerless Goldenrod, 14603–665–Sr3–365C–3X, 18090–839–5yrs–365C–3X.

There are six daughters of the outstanding young sire at Grayce Farms in Dalton, Pa., whose five of the first seven daughters tested have made Class Leader records. We refer to Fairlawn Actor's Foremost, he by Fairlawn Peerless Actor, GOLD STAR SIRE, and out of Foremost Footprint's Quantity, *24209–*1127–9yrs–365–2X, and he an own brother to Fairlawn Actor's Faithful, *23298–911–Sr3–365C–3X.

Selling is **Horse Shoe Golden Capital**, born November 14, 1953, and six daughters, M.E. –10115–462. He by Mel Majesty Lord of The Meads, out of Gardenville King's Capitola, she by Gardenville Coronation King out of Capitola's Hidden Hand, a noted brood and foundation cow for Brookberry Farm in Winston-Salem, N. C.

This is a fall and winter calving herd and therefore offers maximum production when most profitable.

For Catalogs write:

The Pate Sales Company, 2064 Lawrence Road, Trenton, New Jersey

or

A. C. Browning, Wakefield, R. I.

MY CONSIGNMENT

to the New York State Sale at Cobleskill, New York September 21, 1961

MAINSTONE WAL GLORETTE

She has just finished a record of 10240-516-Jr2-DHIR-305-2x (pending). Due to freshen September 29, 1961 to the service of McDonald Farms Premier. A real dairy cow and bred right.

K. C. Sly, Box 829, Cortland, N. Y.

LOOK FOR THE

McDonald Farms Consignment at the New York State Sale at Cobleskill, New York – Sept. 21, 1961

Two granddaughters of Neptune, both out of Premier daughters and due to freshen a week after the Sale. One is a triple "Lady Augusta." You will like them.

BREED BY CHOICE NOT BY CHANCE

McDONALD FARMS

CORTLAND, NEW YORK

Cornell University, Owner — H. H. Thomas, Herdsman — K. C. Sly, Manager

Two ELITSON Daughters Are Consigned

Great Northern Guernsey Classic

West Salem, Wisconsin — **Monday, September 25, 1961**

OLD FARMSTEAD E LANA

Dropped February 25, 1959

Due in September — fresh at sale time and selling open.

Dam: **Old Farmstead Corlisa**
6 records include
10270—513—8yrs—DHIR—305—2x

Next Dam: Old Farmstead Laurea
11561—533—Sr2—HIR—699 T.M.
Dam of 2 tested daughters

Their Sire's Dam

Suneslope's Charming Elite, E '55
*16265—*759—Jr2—HIR—365C—2x
*16030—*762—Jr3—HIR—365—2x
Former Class Leader
14262—704—Sr4—HIR—326C—2x

OLD FARMSTEAD LO ANNETTE

Dropped September 29, 1959

Due December 26, 1961 to **Old Homestead Duke,** he by the GOLD STAR SIRE, Fritzlyn Jeanette's Flash and out of Old Farmstead E. Haughty, VG '60, 11470—546—Jr2—DHIR—305—2x, an Elitson daughter.

Dam: **Old Farmstead Karlen,** VG '60
10760—576—Jr3—DHIR—305—2x
Iowa State Production Leader for fat, 1960.
A daughter of Prairie Hill Victor, 21 daus., 36 rec. av. 10113—4.9%—491 (M.E.—305—2x).

Their Sire . . . A Double CHARM

Suneslope's Emory's Elitson
Our senior herd sire that has a very promising group of daughters in the herd. He is a double grandson of the high summarized sire, Charm of Rose Hill, 13 daus., 49 rec. av. 11306—5.1%—578 (M.E.—305—2x), 12 cl. av. 85.4%. He is out of an Excellent, Class Leader (opposite) that has two tested daughters, full sisters, both classified Very Good.

Here Are Two Good Representatives of Our Herd That Will Make Worthy Additions To Your Herd

Old Farmstead — **Waterloo, Iowa**

Located 4½ miles south of Waterloo on Hammond Ave.

Homer and Neil Fike — **Phone ADams 2-6689**

A WILLFULL Daughter . . . Half-Sister To
Our JUNIOR CHAMPION . . . Is Selling

Great Northern Guernsey Classic

Monday, September 25 — West Salem, Wisconsin

HILLDALE WILLFULL DINA

Dropped May 24, 1959

Due October 23, 1961, to the service of **Hilldale Butter King,** 2nd Bull Calf, Minn., 1960. A son of Wey Acres Bellringer's Louis, and out of Hilldale Challenger's Kalma, 9784—574—Jr4—HIR—298—2x.

Sire: **Maurana King's Willfull.** His first daughters are coming into milk and are most attractive. **A daughter, Hilldale Willfull Violet, was JUNIOR CHAMPION at the S. E. Minn. Parish Show, 1961.** He is by a son of Maurana Master's Grace, E 3 times, 9 good records — 2 Class Leading — include 18982—926—11yrs—HIR—365—2x.

His Sire's Dam

Spruce Run T.B.C. Wona, VG 4 times
9 HIR records include 15488—*837—8yrs—HIR—365C—2x, former Class Leader, 16939—773—14yrs—HIR—365—2x. Dam of 4 tested daughters, one a Class Leader, 3 classified VG. Dam: **Hilldale Governor's Dorthy,** 12397—563—5yrs—HIR—305C—2x. Dam of 2 tested daughters. Full sister to Hilldale Governor's Doris, VG '58, 9208—517—Jr4—HIR—305—2x.

HILLDALE FARM — Stockton, Minnesota

WACHHOLZ BROTHERS
Phone Lewiston 2792

SELLING

Minnesota State Sale

September 22, 1961
New Ulm, Minn.

2 HEAD — A Fresh Cow and A 3-Year-Old Due This Fall

THREE CLIFFS BRUNO'S BLUEBELL (Vacc.)
Born September 10, 1957
8650—462—Sr2—DHIR—305—2x
Fresh July 20, 1961 and selling open

Sire: **Bruno of Three Cliffs**
A son of Rosebud Farm C. Virgil out of Merry Bell of Three Cliffs, 8600—445—2yrs—DHIA—305—2x.

Dam: **Adele of Three Cliffs**
9665—430—Sr2—HIR—305—2x
11370—508—Jr4—DHIR—305—2x
12180—550—5yrs—DHIR—278—2x
(still on test)

THREE CLIFF'S BRUNO'S BECKY (Vacc.)
Born October 9, 1957
8050—337—Jr2—DHIR—305—2x
8140—352—Jr3—DHIR—234—2x
(still on test)

Due November 27, 1961 to Three Cliffs Bo Damon, a Bonanza son out of Gloria, below.

Sire: **Bruno of Three Cliffs**
(sire of Bluebell above)

Dam: **Gloria of Three Cliffs** (VG twice)
12065—542—Sr3—HIR—305—2x
10150—457—Sr4—DHIR—293—2x
13240—608—5yrs—DHIR—277—2x
(still on test)

Here are two we think you'll like

Donald Forner, Owner
Route 2, Chaska, Minn.

THREE CLIFFS FARM

Two Head Consigned - - -

MINNESOTA STATE SALE

September 22, 1961, New Ulm, Minn.

A Serviceable Age Bull and A Bred Heifer

GREEN NEEDLES MADAM'S MONTE — Born August 6, 1960

Sire: **Yellow Creek Bft. Bell Boy,** 19 daus., 23 DHIA rec. av. 9147—470, an increase of +287 M, +59 F over their dams.

Dam: **Green Needles M. Madam,** 11061—540—Jr2—HIR—365—2x, 12366—633—Jr3—HIR—365—2x, 11588—615—Sr4—HIR—365—2x.

Her Sire's Dam — GOLD STAR

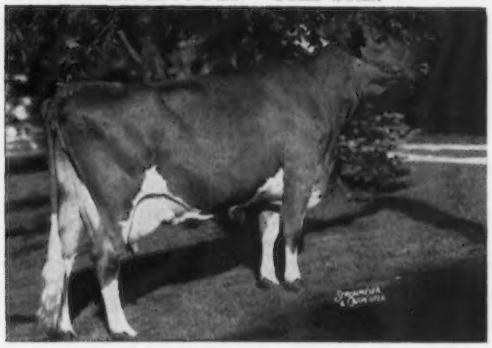

★ **Boulder Bridge L. Alexis** ★
11211—506—Sr2—305—2x
12649—581—5yrs—365—2x
12419—611—Sr3—305C—2x

BRED HEIFER — Born April 29, 1959

Due October 22, 1961 to Green Needles Mirth's Autocrat, a son of Nyala Bettina's Autocrat out of Green Needles Magic Mirth (VG), 13992—706—5yrs—HIR—305—2x.

Sire: **Norgert's Alexis Scotsman**
(GOLD STAR SIRE)

Dam: **Green Needles D. Lu-Cell** (VG)
3 records including
8744—482—Jr3—HIR—269—2x

Next Dam: Green Needles Lucy
9 records including
9729—545—Jr4—HIR—614 T.M.

GREEN NEEDLES FARM

Ashle Skaar, Owner — **Hayward, Minn.**

Minnesota State Sale

Fairgrounds

New Ulm, Minn. — 12:30 P. M. (Daylight) — September 22, 1961

(Please note place & time change)

45 Head Registered Guernseys, selected on production basis and type, from Minnesota's leading breeders (27).

I have been associated with this sale since 1920, and can truly say this is our best yet. Every animal in sale has 10,000 lbs. milk or 500 lbs. fat, M.E., or its dam in case of young entries Many of the cows are VG, classified officially.

14 Young Cows

25 Close-up Bred Heifers

4 Open Heifers

2 Serviceable Age Bulls from high record ancestry.

Write for catalog to:

L. V. Wilson, Secy.
R. I, Owatonna, Minn.

Home of Registered Guernseys-Yorkshire Hogs

Consign — **Minnesota State Sale**
September 22, 1961 — New Ulm, Minn.

A **King Albert** Daughter Due This Fall —

LENULL FARMS ALBERT'S SHIRLEY (Vacc.) — Born July 16, 1955

9524—469—Jr2—HIR—305—2x, 8874—447—Jr3—HIR—283—2x

8820—451—Jr4—DHIR—305—2x, on retest 12210—649—5yrs—2x in 251 days

Due November 2, 1961 to Suneslope's Perfection Elroy, a son of Clermont Count Perfection and out of Suneslope's Charming Elite, Excellent '55, VG 4 times, 16265—759—Jr2—HIR—365C—2x, 16030—762—Jr3—HIR—365—2x.

Sire: **Spruce Shadows King Albert**
A son of Spruce Shadows Admiral out of Meadow Lodge Queen Mella, Excellent '50, 12504—604—6yrs—365—3x, 10834—541—7yrs—365—2x.

Dam: **Green Needles Victoria**
5 records including
10167—452—6yrs—HIR—305C—2x

Next Dam: Green Needles Kit
10762—573—Sr4—HIR—592 T.M.
10414—559—5yrs—HIR—616 T.M.

Shirley's son, born November 18, 1960, by Suneslope's Perfection Elroy (see above), is for sale.

Write for further details on this well-bred calf.

For Sale — Registered Guernseys and Yorkshire Hogs — For Sale

Arthur H. Ulland Tel. Blooming Prairie 877-W **Austin, Minn.**

A Two-Year-Old Consigned—

Minnesota State Sale

September 22, 1961
New Ulm, Minn.

HIGHLAND MINERVA

Born June 20, 1959

Due September 24, 1961 to Highland Delilah Stub, a son of Maurana Master's Sensation out of Highland Delilah, 9240—404—305—2x—DHIA.

Sire: **Yellow Creek Butterfat Pal**
A son of Yellow Creek Jewel Supreme, GOLD STAR SIRE, and out of Yellow Creek B. Opal, 7 records include 11924—604—5yrs—HIR—305—2x, 15891—782—6yrs—HIR—365—2x. She a granddaughter of the Gold Star Dam, Yellow Creek King's Bea.

Dam: **Highland Marilee Marie**
9437—550—Jr2—HIR—365—2x
11271—659—Jr4—HIR—365—2x
9290—536—5yrs—DHIA—313—2x
10110—567—6yrs—DHIA—335—2x

Next Dam: Highland's Marilee (VG)
6 records including
*11525—658—Sr2—HIR—730
*12118—687—Sr3—HIR—730
13665—693—6yrs—HIR—365—2x

HIGHLAND FARM **Mankato, Minn.**

Phone 55286 C. N. ADAMS & SONS

A Bred Heifer Consigned

MINNESOTA STATE SALE

September 22, 1961, New Ulm, Minn.

VALLEYLAND BLANCHE (Vacc.)

Born October 1, 1959

Due January 31, 1962 to McDonald Farms Jolly Val ($10,000).

Sire: **Fairlawn K. Lodestar,** a son of the GOLD STAR SIRE, Fairlawn H. Eastern King.
Her Service Sire's Dam

McDonald Farms S. Music (E)
6 records including
15445—821—5yrs—365C—3x
13646—708—7yrs—305—2x

Dam: **Valleyland Lorna**
7440—346—Jr2—HIR—291—2x
Next Dam: Lorette of Shady Lawn
9965—460—Jr4—305C—2x

Fed. Accr. T.B. 58 Vacc. **VALLEYLAND FARM** Bang's Free 824
Spring Grove, Minnesota
Turn north 1 mile off Hwy. 44 at High School.
Olaf J. Kjome & Sons, Owners Phone 3-J-727

Fredella Consigns . . .

Minnesota State Guernsey Sale

September 22, 1961 — New Ulm, Minn.

2 HEAD — A Bred Heifer and an Open Heifer, both by Fredella's Laddie

FREDELLA L. LU ANN (Vacc.)

Born September 11, 1959

Due October 27, 1961 to Gilderdale Golden Valor.

Dam: **Fredella A. Lass**
8629—376—Jr2—HIR—305C—2x
9672—411—Jr3—HIR—305C—2x
10819—453—Jr4—HIR—283—2x

Next Dam: Fredella Cherub's Lindy
9600—525—4yrs—365—DHIA

FREDELLA L ANGELA (Vacc.)

Born September 9, 1960

Dam: **Sheek's P. Annette** (VG)
9890—516—2yrs—DHIA—330—2x
10390—547—5yrs—DHIA—360—2x
9810—535—6yrs—DHIA—296—2x

Next Dam: Sheek's Squire's Candy
9035—495—Jr2—HIR—640 T.M.
10434—568—Jr3—HIR—305C—2x

Sire of Ann and Angela —

Fredella's Laddie

His first daughter to freshen, Fredella L. Babs, has 7650—402—2yrs in 228 days—DHIA. A maternal brother to Fredella's Lorie, 9041—500—Sr2—HIR—305—2x.

A son of Coldspring's Beauty's Dictator and out of Fredella Lynette (VG), 9554—585—Jr3—HIR—305C—2x, 10810—558—Jr4—HIR—305—2x, 15200—859—7yrs—365—2x—DHIA. Lynette is out of our great Excellent brood cow, Cherub's Nan of Elm Grove, with 151,000 lbs. milk and 7981 lbs. fat in 12½ lactations.

FREDELLA FARM

Fred Molnau, Jr. **CHASKA, MINN.**

FOLLOW THE OREGON TRAILS TO BETTER GUERNSEYS

We Have Every Reason To Be Placing Our Confidence In Rocket — Our Home-Bred Sire

HAR-MUR KNIGHT'S ROCKET — Born May 14, 1958
Half-brother to two GOLD STAR SIRES

An Excellent Half-Sister

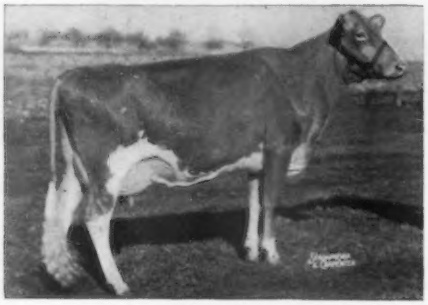

Cla-ore Knight's Gilda
Excellent 5 times
13747—767—Jr3—365—2x
Sold in 1958 for $1,550.

ROCKET is by a GOLD STAR SIRE
★ Chicona Novelty's Knight ★
47 daus., 122 rec. av. 10411—5.1%—528 (M.E.—305—2x), 44 cl. daus. av. 84.7%. **His Daughters PRODUCE . . .** Sire of 5 Class Leading daughters that include Cla-ore Knight's Lassie, *13417—697—Jr3—HIR—365C—2x, *15325—*825—Sr4—HIR—365C—2x. **His Daughters Have TYPE . . .** Sire of 49 classified daughters — 2 E, 25 VG, 18 D — 91.8% above the line. **He is the sire of Cla-ore Knight's Loren, GOLD STAR SIRE, and Cla-ore Knight's Ludlow, GOLD STAR SIRE.**

ROCKET is out of a VERY GOOD dam
Quotient's Juanita, VG 4 times
6 HIR records include 10628—552—Sr4—HIR—305—2x, 10455—534—5yrs—HIR—305—2x. A daughter of our Senior Sire, Cla-ore Monopoly's Quotient, 24 daus., 71 rec. av. 8854—5.5%—486 (M.E.—305—2x).

Reserve a ROCKET Son and Add This Proved PRODUCTION and TYPE To Youd Breeding Program.

Har-Mur Farm

Harry Ebsen, Route 3, Box 333, Astoria Oregon

19th Kansas State Sale — Fairgrounds, Hutchinson — Tuesday, October 17, 1961

52 HEAD - - 10 Head from Indiana and Michigan — mostly "Butterfats"
8 Head of Missouri's best
Many With 3 Head from a top production herd in Colorado
GOLD STAR 3 Head from Nebraska — McDonald Breeding
20 Head of top Kansas cattle
Inheritance 8 Top 4-H club prospects

The Kansas consignments carry the blood of the top breeding establishments in the country today.

Plan Now To Attend

More about this sale in the September 23 and October 7 issues. You'll like what we have at this 19th State Sale. Don't miss this opportunity to enrich your herd and Breeding Program.

A complete list of of consignors will appear in one of the future issues of the Journal.

Sale Managed By:
Kansas Guernsey Breeders' Association

For Catalogs Write:
C. J. Graber, Sales Chairman
R.R. 1, Newton, Kansas

Kansas Guernsey Breeders' Association

WHAT THE COWS ARE DOING

OFFICIAL ADVANCED REGISTER RECORDS

AR records must equal or exceed the breed average for butterfat on an M. E. 305-2X basis which currently is 441 pounds and have a minimum of 270 days in milk. The records of cows in a herd owned by individuals other than the herd owner are published under the herd owner. It is impossible to publish them separately.

OWNER AND RECORD	Age	Days In Milk	Lbs. Milk	Lbs. B. Fat
ADOHR FARMS, CAMARILLO, CALIF.				
Adohr Prince Calico	4-5	305-3X	15962	730
s. Adohr Peter Pan Prince		d. Adohr Pretor Calico		
Adohr Prince Bettina	3-6	305-2X	8336	462
s. Adohr Peter Pan Prince		d. Sunny Acres Coronation Bettina		
Adohr Hornet Millita	3-5	305-2X	8631	428
s. Franchester King's Hornet		d. Adohr Beau's Milly		
BEDFORD, F. T., NYALA FARM, GREENS FARMS, CONN.				
Nyala Antons Betty	6-7	305-2X	13889	702
s. Douglaston Challenger's Anton		d. Nyala Honor's Bess		
Gilderdale Golden Faith	3-6	365-2X	12552	707
s. Gilderdale Golden Valor		d. Gilderdale Charming Lass		
CAUGHMAN BROTHERS, GOLDEN GLOW FARM, LEXINGTON, S. C.				
Golden Glow Supreme Heroine	3-6	305-2X	9339	436
s. Foremost J. C.'s Supreme		d. Golden Glow Noble Heritage		
Golden Glow Supreme Marylou	2-10	305-2X	9090	454
s. Foremost J. C.'s Supreme		d. Golden Glow Master Marjorie		
Golden Glow Victor Betty	2-9	305-2X	9442	461
s. Mulhocaway Butterfat Victor		d. Golden Glow Faithful Bobbie		
Golden Glow Master Bonnie	2-7	305-2X	8832	454
s. Coker Butterfat Master		d. Golden Glow Faithful Beauty		
Golden Glow Headliner Choice	2-2	305-2X	9766	414
s. Quail Roost Headliner		d. Golden Glow Beacon Canoe		
COTTING, C. E., CHEDCO FARM, BERLIN, MASS.				
Chedco Marmions Myrna	4-10	305-2X	14224	718
s. Fairlawn K. Marion		d. Chedco Myrna		
Chedco Actors Carole	2-4	305-2X	8780	536
s. Fairlawn Blanche's Actor		d. Chedco M. Carole		
CUNNINGHAM, ALAN, MRS., MILLBORN FARM, MILLIS, MASS.				
Millborn Lotty	2-5	305-2X	10383	483
s. Sterlingold Lord Lydon		d. Millborn Dita		
FOWLER, O. T., GRAND VIEW GUERNSEY FARM, PFAFFTOWN, N. C.				
Grand View Models Cupid	2-6	365-2X	13490	686
s. Grandview B. Predictor's Model		d. Grandview Predictor's Cupid		
HAAS, H. W., OZARK VALE FARM, ROLLA, MO.				
Ozark Vale Pipers Penny	3-8	305-2X	9159	445
s. Ozark Vale Piper's Don		d. Ozark Vale Pharaoh's Peggy		
Ozark Vale Cardinals Pansy	2-8	305-2X	9179	481
s. Ozark Vale Fabron's Cardinal		d. Ozark Vale Pharaoh's Patsy		
JOHNSON, ARNIE & BRUCE A., GRANGER, WASH.				
Rozacres Nordine	4-9	305-2X	8546	527
s. Rozacres Newton		d. Rozacres Norma		
Rozacres Nan	3-9	339-2X	11036	638
s. Fordridge Colonel		d. Rozacres Neva		
Rozacres Neasterine	5-0	322-2X	10731	571
s. Rozacres Newton		d. Rozacres Neaster's Queen		
Rozacres Nasturtium	3-1	363-2X	9491	584
s. Fordridge Colonel		d. Rozacres Nollene		
KRANNERT, HERMAN C. & ELLNORA C., TENANTS IN COMMON, NORMANDY FARM, NEW AUGUSTA, IND.				
Woodruff Manors T. Tess	2-6	365-2X	10080	500
s. Blakeford Transfer		d. Woodruff Manor Lady Countess		
LANE, W. H. & RICHARD, LANE'S GUERNSEY FARM, CAMDEN, IND.				
McDonald Farms Miss Yohana	4-0	305-2X	9279	464
s. McDonald Farms Premier		d. McDonald Farms Le Penelope		
Lane Victor Patricia	2-3	305-2X	7699	424
s. Meadow Lodge Royal Victor		d. Lane King Patrick Patricia		
McCLELLAND, W. T. & SON, SHAMROCK GUERNSEY FARM, TUCSON, ARIZ.				
Shamrock Peers Louisa	2-7	365-2X	10775	555
s. Fairlawn Actorine's Peerless		d. Goose Valley Lois		
Sun Valley Tranquil	2-5	305-2X	9460	456
s. Blakeford Transfer		d. Sun Valley I. Patience		
PEASE, DELORN & RUTH, KEYSTONE, IND.				
Kramer Farms V Lorraine	2-2	305-2X	8351	453
s. McDonald Farms Royal Vigilant		d. Kramer Farms Lelia		
WHITE, HOWARD J., "MONTEREY FARM", MIDDLETOWN, DEL.				
Belle Terre Constant Dawna	3-3	305-2X	9553	437
s. Fairlawn Hornet's Constant		d. Applebrook Prediction's Dawna		

WHAT THE COWS ARE DOING

OFFICIAL HIR AND DHIR RECORDS

HIR and DHIR records must equal or exceed the breed average for butterfat on an M. E. 305-2X basis which currently is 441 pounds and have a minimum of 270 days in milk. The records of cows in a herd owned by individuals other than the herd owner are published under the herd owner. It is impossible to publish them separately. ¶ This symbol before the owner's name indicates DHIR.

OWNER AND RECORD	Age	Days In Milk	ACTUAL RECORD Lbs. Milk	Lbs. B. Fat
ARIZONA				
RASMUSSEN, WILLIAM J., SARIVAL GUERNSEYS, GLENDALE				
Sarival Czars Empress	9-5	305-2X	9607	429
s. Wescon's Norbeau's Czar		d. Rasmussen Farms Mary		
CALIFORNIA				
ANDRESEN, J. C., ROLINDA FARM, FRESNO				
Hazelwood Crown Butterfly	5-4	305-2X	10427	519
s. Happyholme Caroline's Crown		d. Butterfat of Golden Glow		
Hazelwood Majestys Caroline	5-5	272-2X	8147	481
s. Happyholme Majesty's Crown		d. Happyholme Joaquin Caroline		
Valley Oaks C Betty	2-3	305-2X	7346	403
s. Valley Oaks Centa's Century		d. Valley Oaks Bonita		
BOOS, WALTER D., CREST VIEW FARM, REEDLEY				
Crest Views R. H. Jeanette	2-0	305-2X	9051	442
s. Oak-View Royal Hercules		d. Crest View's Peerless Jenny		
CALIFORNIA STATE POLLYTECHNIC COLLEGE, SAN LUIS OBISPO				
Polytechnic Fearless Quinet	7-3	305-2X	13780	721
s. Happyholme Regal Fearless		d. Polytechnic Jepson Quinet		
Poly Jepson Mistic	6-3	305-2X	12560	648
s. McDonald Farms Jepson		d. Polytechnic Regal Mirth		
Poly Jolly Sylvana	4-3	305-2X	8754	448
s. McDonald Farms Jolly Ulster		d. Polytechnic Jepson Sylvana		
Poly Jolly Radiant	4-2	305-2X	11488	656
s. McDonald Farms Jolly Ulster		d. Poly. Jepson Radiant		
CLEVER, GEORGE H., CLEVERLANDS, TRACY				
Cleverlands Emblems Smiles	5-3	305-2X	11915	554
s. Yellow Creek King's Emblem		d. Ellwood Jack's Susan		
Cleverlands Smilax Precious	4-6	305-2X	10134	520
s. Cleverlands Royal Fame		d. Cleverlands Ambler's Pearl		
Cleverlands Curtiss Amber	2-7	298-2X	8827	408
s. Cleverlands Noble Curtiss		d. Cleverlands Mistress Amethyst		
FARNSWORTH, HOWARD G., DORELLA FARM, PLANADA				
Dorella Elects Irenetta	17-7	303-2X	9143	405
s. Chuckanut Elect		d. Dorella Henry's Irene		
Dorella Soldiers Taffy	14-2	305-2X	6899	401
s. Dorella Rival's Soldier		d. Dorella Elect's Trixie		
Dorella Soldiers Kathleen	13-1	305-2X	8762	434
s. Dorella Rival's Soldier		d. Dorella Elect's Kate		
Dorella Soldiers Peggy	11-6	305-2X	10014	489
s. Dorella Rival's Soldier		d. Dorella Elect's Pollyanna		
Dorella Guardsmans Dorothy	10-9	283-2X	8987	409
s. Meadow Lodge Guardsman		d. Dorella Soldier's Diane		
Dorella Guardsmans Signet	10-1	305-2X	9739	494
s. Meadow Lodge Guardsman		d. Dorella Soldier's Sister		
Dorella Challengers Pepper	4-7	305-2X	10077	490
s. Dorella Archers Challenger		d. Dorella Pans Pepper		
FRESNO STATE COLLEGE, FRESNO				
F. S. C. Western Glow Trixie	6-9	305-2X	10983	509
s. Western Glow Gloria's Cameo		d. Cameo's Smiles Trixie		
Rancholm C. Merry Maid	4-9	305-2X	10924	498
s. Cameo Count		d. Maleta of El Verano		
F. S. C. Chiefs Cameo Fay	6-0	305-2X	15092	714
s. Fresno Chief's Levity Seaman		d. Cameo Cavalier's Fay		
F. S. C. Patriot Cameo Trixie	4-7	305-2X	12509	652
s. Elm Lane Patriot		d. F. S. C. Western Glow Trixie		
F. S. C. Thor Contender Minerva	3-7	305-2X	12469	611
s. Dorella Archer's Thor		d. Krum's G Contender's Minerva		
KERN COUNTY UNION HIGH SCHOOL, BAKERSFIELD				
Dorella Tulips Spray	9-10	305-2X	11450	508
s. Dorella Tulip's Soldier		d. Dorella Guardsman's Spray		
Kerndale Martha's Mabel	4-8	305-2X	8428	472
s. Kerndale Gloria's Mark		d. Kerndale Bly's Martha		
Kerndale Cute Mary Mae	4-8	305-2X	9832	500
s. Kerndale Glow's Lord		d. Kerndale Cute Mary		
Kerndale P. K. M. Beauty	2-9	305-2X	7860	395
s. Goldkist Butterboy		d. Kerndale P. K. Mavis		
KRUM, HENRY, FRESNO				
Krums Chicona Grace	2-8	296-2X	8737	426
s. Chicona Norwyn		d. Krum's Contender's Hill House		

Regular Registration, Like Continuous Testing, Makes Your Guernseys Worth More . . .

Krums G Contender Darris	2-8	305-2X	8739	468
s. Krum's Godetia's Contender		d. Krum's Prince's Godetta		
NIHIGHAN FARM, INCORPORATED, SONOMA				
Haddon's Mainstays Charm	5-8	305-2X	10363	472
s. Haddon's M. Mainstay		d. Haddon's J. Charity		
Nihighan Tutu	4-2	305-2X	10592	437
s. Nihighan Lacto		d. Arizona Farms Lady Bess		
VINCENT, L. E., CLOVERDALE FARM, CHICO				
Old Adobe De Watha	2-6	305-2X	8562	452
s. Old Adobe Social Designer		d. Old Adobe Socialite Winnie		

COLORADO

COLORADO STATE UNIVERSITY, FORT COLLINS				
College Foremost Pride	7-8	305-2X	13956	592
s. Rockmore Foremost		d. Valley Pride's Judy		
FORSYTH, DEAN, GUERNDEAN FARM, LONGMONT				
Guerndean C. Bell	3-8	305-2X	11950	620
s. Collinwood Fawn's Challenger		d. Guerndean Laddie's Arabella		

CONNECTICUT

AUERBACH, BEATRICE F., AUERFARM, BLOOMFIELD				
Auer Performers Cleopatra	6-10	305-2X	8200	443
s. Fairlawn Memoir's Performer		d. Secret's Caress		
Auer Performers Kestral	5-6	305-2X	10822	467
s. Fairlawn Memoir's Performer		d. Auer Performer's Kella		
Auer P. Royals Roma	2-2	305-2X	7877	432
s. Auer Performer's Royal		d. Auer Performer's Ruth		
BERKE, SAMUEL, DEEP LAKE FARM, LAKEVILLE				
Mary's Valentine of Westlands	14-3	305-2X	11961	545
s. Eastleigh Lincoln		d. Mary Christmas of Westlands		
LushAcres Hermes Norah	8-4	305-2X	9621	459
s. Northern F Hermes		d. Bethany Happy May		
Chapman Farm Cinderella	8-2	305-2X	9342	461
s. Coldspring's Beth's Noble		d. Deep Lake Val's Candie		
Ashton Keynes Chells Jessie	7-8	305-2X	9846	476
s. Valleyside Chell's Butterfat		d. Ashton Keynes Justina E.		
Grassland P. Dorothy	2-3	305-2X	10670	489
s. Mulhocaway Butterfat Primate		d. Stronghold Loyal Daphne		
CHENEY, A. A., CHENEY, C. B., TRUSTEES, u/will B. AUSTIN CHENEY, FALCON'S FLIGHT FARMS, LITCHFIELD				
Flintmere Rose	10-6	303-2X	10628	518
s. Bent Lee Imperial Steadfast		d. Bent Lee Golden Donna		
Caphir Farm Romona	11-3	320-2X	11246	524
s. Langwater High Honor		d. Caphir Farm Rhona		
Falcon's Conquest Elsie	6-8	303-2X	11396	582
s. Bethway Farms Be Conquest		d. Flintmere Janice		
Falcons Fidius Flawless	5-11	329-2X	10606	501
s. Dangra's Jupiter Fidius		d. Falcon's Arbutus		
Falcon's Majesty Lucretia	4-6	305-2X	11131	600
s. Wethersfield Majesty		d. Flintmere Gloria		
Falcon's Knight Libby	4-3	329-2X	10298	615
s. Deershorn Knight		d. Flintmere Imperial Favor		
Falcon's Knight Naomi	3-5	295-2X	9413	470
s. Deershorn Knight		d. Flintmere Gloria		
CONNECTICUT, UNIVERSITY OF, STORRS				
Lenore Lindy Storrs	7-3	305-2X	10866	524
s. McDonald Farms Lucky Orlando		d. Lindy Lila Storrs		
Maishepaugs Myrtle	5-3	305-2X	10993	617
s. Deershorn Knight		d. Maishepaug's Minnie Ha Ha		
UCONN Valina Victorine	2-5	305-2X	8408	404
s. Lake Louise Coronation King		d. Victorine Velvet Storrs		
DE TALLEYRAND, LELA M., GWYN CAREG FARM, ABINGTON				
Gwyn Careg Fabron Lorraine	4-9	276-2X	9180	442
s. Curtiss Candy Fabron		d. Gwyn Careg King's Lorraine		
Gwyn Careg Jubelo Dolly	3-9	305-2X	9905	463
s. LushAcres Hermes' Jubelo		d. Gwyn Careg F. A. Dottie		
EDDY, CLARA W., EDDYTHORN FARM, NEWINGTON				
Kellys Marauder Alice	9-7	305-2X	14144	681
s. Pharos King's Marauder		d. DeVaux's Foremost Alice		
Eddythorn J. Hyrcania	4-3	305-2X	10803	533
s. Eddythorn Jove		d. Kelly's Marauder Alice		
HOOPER, WILLIAM, FENN HILL FARM, HARWINTON				
Fenn Hill Meribel	8-5	305-2X	10874	509
s. Rosewald Merry Lad		d. Fenn Hill Mabel		
SLATE, REGINALD W., MAISHEPAUG FARM, LITCHFIELD				
Broad Hill Pansy	3-5	284-2X	8465	418
s. Deershorn Knight		d. Broad Hill P. Margot		

DELAWARE

ZEITLER BROTHERS, ZEITLER FARMS, NEWARK				
Wendover Oberon Martha	10-3	305-2X	10223	527
s. Butterfat Oberon		d. Lad's Marvel 2d		
Zeitler Cardinals Aida	5-1	305-2X	9069	442
s. Monterey Cardinal		d. Zeitler's Desert Aida		
Zeitler Cardinal May Royal	3-9	277-2X	8775	458
s. Monterey Cardinal		d. Zeitler Actor's Edna		
Zeitler Footprint Pine	2-7	305-2X	8362	397
s. Zeitler Champion's Footprint		d. Zeitler Pine Lad's Pine		

FLORIDA

FLORIDA AGRICULTURAL EXPERIMENT STATION, GAINESVILLE				
Florida Mariner Jacienta	3-0	305-2X	9166	411
s. Dinsmore Mariner		d. Dinsmore Albert Jacienta		
Florida Clarinet Snowflake	3-0	305-2X	8678	429
s. Flying Horse Clarinet General		d. Florida Fay Snowflake		
SCHMID, WALTER & SON, SARASOTA				
Matoaka Duchess L. R. Ruth	3-4	305-2X	9009	434
s. Ideal's Mary's Duke		d. Matoaka Lucius Radiant Ruth		

GEORGIA

COKER, GRADY N., NEJASCO FARM, CANTON				
Belmont View Kings Agate	4-10	305-2X	8964	490
s. Belmont View Traveler's King		d. Belmont View Ned's Agate		
PARKER, D. I., PARKER'S GUERNSEY FARM, DUBLIN				
Parker Farms D Betsey	6-9	305-2X	11059	466
s. Klondike Premost Dauntless		d. Parker Farms H. Beatrice		

IDAHO

BOGGS, ROY K., DARI-DALE FARM, NEW PLYMOUTH				
Dari-Dale D Connie	2-0	365-2X	8929	476
s. Dari-Dale Dictator		d. Dari-Dale Connie		
COTHERN, RAY & SONS, THUNDERHEAD FARM, BUHL				
Sugar City Normans Terry	1-11	290-2X	8861	396
s. Westlynn Norman		d. Sugar City Trinkets Toy		
COUCH, L. G., NAMPA				
Lynacrest B Rosebud	3-2	306-2X	7354	440
s. Idacrest B. Bourbon		d. Ivan's Pricilla		
DAVIS, ROBERT S. & MYRTLE M., IDACREST GUERNSEY FARM, KUNA				
St. Clair Aces Princess	8-10	365-2X	12021	569
s. Prestdale Triumph's Ace		d. Idacrest Phyllis		
Idacrest Regents Helen	9-8	335-2X	10231	477
s. Goldendale B. Regent		d. Bonneville Happy		
LINCOLN, L. L. & R. L., TRIPLE L & LINCREST FARM, PARMA				
Rozacres Dorene	11-10	305-2X	10138	424
s. Chicona Pablo		d. Dida of Chicona		
Triple L Andys Irene	6-2	365-2X	13209	552
s. Sun Ida's Riley's Andrew		d. Valley Gem Isabella		
Lincrest Sparkling Ivy	4-5	305-2X	11748	550
s. Claudesta Sparkman		d. Lincrest Zephyr's Idalia		
Triple L Dainty Linnette	2-5	305-2X	8716	406
s. Triple L Sparkling Dan		d. Triple L Secret's Lenora		
LUCE, J. K., LU-ACRES FARM, NAMPA				
Lu-Acres B B Clara	3-3	310-2X	9864	459
s. Idacrest A. Butterboy		d. Lu-Acres George's Charity		
Lu-Acres Banners Connie	2-4	315-2X	9417	441
s. Lu-Acres N. Banner		d. Lu-Acres George's Charity		
MATTHIESEN, WALTER, MR. & MRS., DIVERSIFIED FARM, FILER				
Diversified Loyal Actorine	2-0	303-2X	7315	359
s. Wilgorlan Farms Loyalist		d. Diversified Doug Actress		
PRITZL, CHARLES J., PRESTDALE FARM, NEW PLYMOUTH				
Prestdale Bon Florence	2-6	365-2X	12362	624
s. Nyala Ermine's Bonanza		d. Fay of Loraldale		
WILLIAMS, ROLAND & RUPERT, ERNEST, GREEN PASTURES FARM, NAMPA				
Marernies Exalentzs Ivy	6-2	293-2X	8216	477
s. Wesslawn Peer's Exalentz		d. Anson's May's Marie		
Marernies Advancers Delta	3-9	309-2X	12462	575
s. Prestdale N. Advancer		d. Anson's Dot's Debby		
Marernies Dolly Dee	4-3	322-2X	10880	595
s. Wesslawn Pat's Marvel		d. MarErnies Anson's Dolly		

ILLINOIS

ILLINOIS, UNIVERSITY OF, URBANA				
Illini Capulet Vernie	2-2	305-2X	8019	410
s. Boulder Bridge Capulet		d. Illini King's Vernie		
KINGSTON, DELBERT H., MARGENDELL FARM, CARY				
Margendell Marie Quadrant	4-1	305-2X	10568	531
s. Curtiss Candy Marie's Curtiss		d. Curtiss Candy Proud Quadrant		
Margendell De Hester	2-2	305-2X	8400	425
s. McDonald Farms Supreme Deanie		d. Margendell Butter Hester		
McNAUGHT, GERTRUDE, ROLLING ACRES, ELGIN				
Norgerts Royal Carolyn	7-8	305-2X	10793	507
s. Foremost Quantity's Royal		d. Norgert's Carolyn Renown		
Norgerts Scotsman Dewdrop	8-2	305-2X	14060	829
s. Boulder Bridge Scotsman		d. Norgert's Dewdrop		
Lyrene Enterprise Karen	5-6	305-2X	12298	690
s. Meadow-Gold Flying Enterprise		d. Lyrene King's Mae		
Norgerts Scotsman Ramona	7-1	305-2X	10808	568
s. Boulder Bridge Scotsman		d. Boulder Bridge Ramona		
Norgerts Footprint Alexis	5-0	305-2X	11917	566
s. Norgert's Royal Footprint		d. Norgert's Scotsman Alexis		
Norgerts Scotsman Quebec	3-11	305-2X	9459	533
s. Boulder Bridge Scotsman		d. Norgert's Royal Quebec		
Norgerts Commander Carrie	3-6	305-2X	10902	489
s. Norgert's Royal S. Commander		d. Norgert's Alexis Carrie		
Norgerts Royal Shir Lea	2-2	305-2X	8222	385
s. Foremost Quantity's Royal		d. Shirley of The Annadale		
Norgerts Master R Carol Lyn	2-1	305-2X	8309	493
s. Norgert's Scotsman Master		d. Norgert's Royal Carolyn		
Norgerts Master Iris	2-2	300-2X	8004	373
s. Norgert's Scotsman Master		d. Fayewood Iris		
Norgerts Master F. Rosa	2-1	305-2X	8718	454
s. Norgert's Scotsman Master		d. Norgert's Footprint Rose		
Norgerts Master R Jewel	2-1	305-2X	10777	524
s. Norgert's Scotsman Master		d. Norgert's Royal Jewel		
ODLUM, W. H., ROSEWOOD FARMS, ROSELLE				
Rosewood Princess Eilene	5-10	305-2X	9266	500
s. Rosewood Royal Aristocrat		d. Corvilla's Darlene		
Rosewood Proud Jewel	5-6	305-2X	13063	653
s. Norgert's Royal Diamond		d. Rosewood Crescent's Flo		
Rosewood Princess Quantity	5-6	305-2X	12332	615
s. Rosewood Royal Aristocrat		d. Isle of View Butterfat Queen		
Rosewood D Bea	3-10	305-2X	10413	550
s. Norgert's Royal Diamond		d. Yellow Creek King's Bea		
Rosewood Bea L Balsam	2-4	305-2X	8560	410
s. Rosewood Royal Aristocrat		d. Rosewood Lady Balsam		
Rosewood Quebec Grace	2-2	305-2X	8928	446
s. Norgert's Quebec Scotsman		d. Rosewood Bea Grace		
Henslee Farms G Naomi	2-1	305-2X	8842	434
s. Henslee Farms V. Geronimo		d. Henslee Farms K. Naomi		

KEEP YOUR REGISTRATIONS UP-TO-DATE

JOHN PLAIN FARM, INCORPORATED, CARY
John Plains L. M. Springness 8-1 365-2X 13084 702
s. Langwater Moraine d. Algonquin Springtime
Kerr Hill L. Lazy 6-5 293-2X 9333 468
s. Welcome In Oberland Lucky d. Shona Sunny Lass
Alvadean Marguerite 4-1 308-2X 8485 430
s. Deer Creek's Royalist d. Cozy Nook's Marguerite

INDIANA

CUSTER, A. J. & SONS, LEVELLAND FARMS, AUBURN
Levelland Farms Carmen 10-7 305-2X 11167 514
s. Meadow Lodge King's Master d. Silver Hills Countess
DIETRICH FARMS, INCORPORATED, BREMEN
Owens Place Broadmoors Maria 2-3 305-2X 9915 457
s. Broadmoor Vera Lee's Pride d. Owen's Place A. P. Melody
DIETRICH FARMS, INCORPORATED & STANER, BOB, BREMEN
Owens Place Princess Maggie 5-3 305-2X 11478 542
s. Sun-Blest Farms Crystal Prince d. Miller's Arabella's Minerva
EBY, EVERETT J., MR. & MRS., LOOKWELL FARMS, ELKHART
Grandvu Fair M Deanie 3-10 301-2X 8213 442
s. Fairlawn K. Challenger d. Grandvu Mel Deanie
Lookwell Free April Shower 4-2 365-2X 9550 580
s. Lookwell S. Freeman d. Lookwell Count's Benetta
JENKINS, C. L. & MOY, JULIUS, GOLDEN HILLS FARM, PERU
Golden Hills W Juliet 5-3 291-2X 8228 449
s. Caumsett Weathercaster d. Big Springs Princess Julia
Lieblund Royals Karen 3-7 305-2X 7716 457
s. Western Glow Lou's Royal d. Wilgorlan Farms Carol
Golden Hills B Reba 4-4 303-2X 9772 466
s. Golden Hills S. Beacon d. Golden Hills S. Radience
Willowbys K. Ideal 2-7 292-2X 9646 414
s. Woodacres Royal L. Knight d. McDonald Farms Ideal Sappho
Golden Hills M. Wanita 2-7 305-2X 8351 387
s. Alpine Rose Royal Master d. Golden Hills W. Wanda
KINGEN, DARIUS & SON, KINGENDALE GUERNSEY FARM, MUNCIE
Kingendale Golden Marie 3-7 305-2X 8333 441
s. Sargeant's Golden Tide d. Kingendale Levity's Pollyann
Kingendale Golden Candy 3-7 305-2X 8834 480
s. Sargeant's Golden Tide d. Kingendale F. Kanova
Kingendale Champs Maid 3-6 305-2X 8050 410
s. Kingendale Levity's Champ d. Kingendale Levity's Mallard
Kingendale Champs Dawn 2-10 300-2X 9153 424
s. Kingendale Levity's Champ d. Gayoso View's Remus Dawnita
Kingendale Noble Butena 2-7 305-2X 8631 423
s. Kingendale Duke's Noble d. Kingendale Douglas' Queen
Kingendale Dreamie Gypsie 2-6 305-2X 8657 435
s. Kingendale Champ's Dreamer d. Kingendale F. Brilliant
Kingendale Dreamie Stardust 2-4 305-2X 7929 369
s. Kingendale Champ's Dreamer d. Kingendale Levity's Mallard
KRAUTER, JOHN, LEE-KRA FARM, NEW PARIS
Lee-Kra Farms S. Lovely 3-4 365-2X 10830 637
s. Henslee Farms Schneiderman d. Henslee Farms G. Lavina
MARTIN, LEWIS K. & SON, PLYMOUTH LANE FARM, WAKARUSA
Lawndale K. Emblems Susan 7-8 305-2X 12061 558
s. Yellow Creek King's Emblem d. Crescent's Starbright
McFARLAND, GUY & SONS, INDIANAPOLIS
Locust Grove Merits Beverly 4-4 305-2X 10147 457
s. Fairlawn Actor's Merit d. Locust Grove M. Beverly
Locust Grove Marvels Rosie 4-4 305-2X 10222 474
s. Locust Grove Melinda's Marvel d. Locust Grove I. Rosie
WATSON, B. ELDON, CRESCENT FARM, WABASH
Crescents C. Cora 4-4 305-2X 10027 482
s. Circle Drive's L. P. Commando d. Crescent's Dawn Cora
WEAVER, ELIAS, ELMARLO FARM, WAKARUSA
Susies Marlene 11-7 305-2X 11009 544
s. Betsy's King's King d. Mamie's Susie
Alicia Rosa Jane 7-9 306-2X 10750 519
s. Lawnsett King Max d. Alicia of Sugar Grove
WEAVER, OSCAR R., YELLOW CREEK MEADOW FARM, GOSHEN
Dalomas R D Felicia 6-6 365-2X 12187 663
s. Yellow Creek Rosen Duke d. Isle of View Jo Ann
WEAVER, OTIS, WILLOW SPRING FARM, GOSHEN
Willow Spring V Dolly 7-11 365-2X 12969 607
s. Willow Spring Butterfat Vic d. Willow Spring Prize Dainty
Willow Spring Vera 5-0 341-2X 12757 654
s. Wilgorlan Farms King's Star d. Willow Spring Rosen's Victory
WEAVER, VIRGIL C., VILLA CREST FARM, GOSHEN
Metzger Farms Monarch Sylvia 4-10 332-2X 11281 599
s. South View Butterfat's Monarch d. Metzger Farms Honor Sally
Collinwood Fancy Mel 3-4 360-2X 12969 688
s. Villa Crest Financier d. Collinwood Star Melody
Vermilion Supreme Princetta 2-6 325-2X 10653 525
s. Vermilion Supreme's Levity d. Vermilion Princess Levity
WELDY, MAURICE L., DR. & MRS., MAURANA FARM, GOSHEN
Maurana Herods Gardenia 11-9 365-2X 12989 523
s. Mulhocaway Butterfat Herod d. Maurana Gardenia
Maurana Beauty 6-8 308-2X 10994 549
s. Mulhocaway Beauty Butterfat d. Maurana Master's Dolly
Maurana Kings Patsy 4-2 305-2X 9423 512
s. Maurana Grace's King d. Wilgorlan Farms Patty
Maurana Masters Mary 2-7 348-2X 10634 484
s. Gardenville Charity's Master d. Ludlow Carillons Marie
Maurana Beauty Greatest 2-5 322-2X 8541 411
s. Mulhocaway Beauty Butterfat d. Maurana Master's Grace
WELDY, SAMUEL R., CLEARLAND FARM, ELKHART
Clearland Butterfat Millie 5-2 305-2X 12106 593
s. Mulhocaway Double Butterfat d. Clearland Butterfat Marjory
YODER, HAROLD C., PASTURE HAVEN FARM, SYRACUSE
Pasture Haven Butterfat Millie 10-1 365-2X 11154 623
s. Y. C. King's Charity Butterfat d. Hawpatch Maud's Marilla
Pasture Haven Emblems Betsy 8-3 365-2X 17055 889
s. Yellow Creek King's Emblem d. Maurana Oberon's Patty
Pasture Haven S Petite 4-0 322-2X 9389 496
s. Wilgorlan Farms Statesman d. Pasture Haven B. Peggy
Pasture Haven S Marigold 4-0 305-2X 9878 486
s. Wilgorlan Farms Statesman d. Russ-Glo May
Pasture Haven Nobles Nanette 2-10 365-2X 10218 564
s. Redoy Vista Lute's Noble d. Pasture Haven Butterfat Nan

KANSAS

CROSLEY, DALE, HI-VU FARM, PRATT
Hi-Vu Honey Ritz 6-3 303-2X 9661 464
s. Matapa Honey Kansan d. Crosley's Queen Rega
Hi-Vu Butterfat Bixby 3-5 298-2X 9008 456
s. Yellow Creek Handsome Beacon d. Hi-Vu Honey Bee
Hi-Vu Butterfat Jill 3-5 305-2X 8664 461
s. Yellow Creek Handsome Beacon d. Hi-Vu Medla Jinx
Hi-Vu Butterfat Cleo 2-8 300-2X 9313 453
s. Yellow Creek Handsome Beacon d. Hi-Vu Honey Clara
Hi-Vu Butterfat Gem 2-7 305-2X 10293 529
s. Yellow Creek Handsome Beacon d. Hi-Vu Medla Goldie
RANSOM, W. G., JR. & W. G., ESTATE, RANSOM FARM, WILLIAMSBURG
Ransom Bonita's Bunny 3-6 302-2X 7897 457
s. McDonald Farms Pre Notable d. Ransom Betsy's Bonita
WINN, ALBERT J., BURLINGTON
Winns Marquis Lilac 3-7 305-2X 8328 479
s. Marette's Marquis of Winnmead d. Winn Lolly's Lola
Winn Leader Mary 2-6 320-2X 8565 440
s. Seco Forward's Leader d. Foremost Marette

KENTUCKY

BURNETTE, CECIL, MR. & MRS. & HIXSON, ELMER, MR. & MRS., WILLOW-WILDE FARM, FULTON
Willow-Wilde's Maxim Rose 3-10 305-2X 10684 500
s. Bayville Southern Emperor d. Willow-Wilde's Kings Rosie

LOUISIANA

JOHNSON, M. L., CLOVER LEAF GUERNSEY FARM, MONROE
El-Mor Raider's Ruby Diadem 5-10 305-2X 10226 497
s. Grayce Farms F. P. Raider d. Challenger Wanda's Ruby
Benign Pals Cuero Flotilla 3-10 305-2X 9550 480
s. Fairlawn Actor's Pal d. Count Bellow's Cuero

MAINE

KNOWLES, RALPH C., BELLE KNOLL FARM, GREENE
Belle Knoll S May Rose 4-2 305-2X 9611 497
s. Belle Knoll Superior d. Laudholm May Rose
VAUGHAN, WILLIAM L., ELM HILL FARM, HALLOWELL
Elm Hill Orchid 8-8 305-2X 9403 444
s. Webotuck Majesty d. Elm Hill Marcia

MARYLAND

BROWN, FRANK D., JR., MOUNT ARARAT FARMS, PORT DEPOSIT
Princess Sherri Anne 2-4 305-2X 11688 512
s. Rosewood Royal Beacon d. Mt. Ararat Empress Olivette
COPPAGE, BENJAMIN L., MIDDLE ACRES FARM, SUDLERSVILLE
Mulberry Hill Star C. 7-3 305-2X 10996 496
s. Mulberry Hill's Mona's Comet d. Mulberry Hill Pr. Star
Middle Acres A's Mary 2-5 305-2X 9130 457
s. Rich Neck A. Dynamite d. Middle Acres Ace's Mariana
Middle Acres A's Tulip 2-4 305-2X 9049 404
s. Rich Neck A. Dynamite d. Middle Acres Ace's Flower
JONES, PAUL M. SR. & JR., MT. EPHRAIM FARMS, SNOW HILL
Cosquay's Country Bloom 11-10 305-2X 8385 444
s. Coldspring's Romulus Comet d. Haldane's Orchid of Cosquay
Mt. Ephraim A. M. Empress 2-10 305-2X 10879 451
s. Mt. Ephraim's Actor's Merit d. Mt. Ephraim Country Duchess
Mt. Ephraim A. M. Floss 2-10 305-2X 10090 484
s. Mt. Ephraim's Actor's Merit d. Cosquay's Country Flower
Mt. Ephraim N. Bertha 2-7 305-2X 9902 415
s. Coldspring's D. Noble Born d. Mt. Ephraim A. M. Bess
Mt. Ephraim Pipers Lass 2-3 305-2X 8109 415
s. Flying Horse Melody Piper d. Mt. Ephraim Bonnie Lassie
Mt. Ephraim N. Ruddy 2-3 305-2X 8939 418
s. Coldspring's D. Noble Born d. Locust Grove I. Ramona
MILES, CLARENCE W. & ELEANOR A., BLAKEFORD FARM, QUEENSTOWN
Mt. Ephraim Golden Cherub 8-10 305-2X 11469 492
s. Blakeford Constant d. Cosquay's Supreme Honoria
Idacrest B. Bonita 4-7 305-2X 9997 577
s. Nyala Ermine's Bonanza d. Fran Ell Beda
Dalomas Butterfat Rose 3-10 305-2X 9977 478
s. Mulhocaway Butterfat Diplomat d. Dalomas R. D. Rosett
Mt. Ephraim D. Lela 3-9 305-2X 10387 469
s. Coldspring's B. R. Demonstrator d. Mt. Ephraim Louella
GLEN SAVAGE DAIRY, INCORPORATED, GLEN SAVAGE FARM, MOUNT SAVAGE
Glen Savage Royal's Minnie 3-6 305-2X 8492 413
s. Namreg Jeweler's Royal d. Glen Savage Urgent

MASSACHUSETTS

BRADLEY, HELEN & CAMERON, WOLFPEN FARM, SOUTHBORO
Wolfpen Gem 9-7 305-2X 13960 566
s. Langwater Chorister d. Wolfpen Treasure
Wolfpen Jewel 7-1 305-2X 11952 560
s. Wolfpen News Boy d. Wolfpen Gem
HATHEWAY-STEANE CORPORATION, THE, CORONA FARM, SOUTHWICK
Corona's Butterfat Judy 5-0 305-2X 9063 540
s. Corona's Butterfat Viking d. Corona's Rosette
SOUZA, RALPH M. & MARY H., ELMHAVEN FARM, SOUTH WESTPORT
Elmhaven Noble Marletta 4-11 305-2X 9171 464
s. Dunwalke Beauty's Horatio d. Elmhaven Mary Ann

Regular Registration, Like Continuous Testing, Makes Your Guernseys Worth More . . .

MICHIGAN

BRINKS, DONALD, GOLDEN ACRES FARM, HOWELL

Golden Acres Captains Patsy	3-9	305-2X	7847	428
s. Langmeadow Captain		d. Golden Acres' Aristocrat Pet		
Golden Acres Actress	3-5	305-2X	8235	444
s. Silver Hill's Aristocrat		d. Golden Acres' Duchess		
Golden Acres Raette	2-7	305-2X	7201	392
s. Meadow Lane Ranger		d. Golden Acres' Queenette		
Golden Acres Ultra's Maiden	2-2	295-2X	8339	405
s. Ultra Maid's Royal		d. Truemor Welcome's Goldy		

COLBY, HOWARD H., COLBY DALE FARMS, ROMEO

Colby's Gloria	3-2	305-2X	9823	526
s. Langmeadow Magar		d. Langmeadow Jalna		

HETZNER, HENRY & SONS, SAGINAW

Morninglory Darlene	5-6	305-2X	10481	439
s. Welcome In Valor Lynn		d. Morninglory Claudette		
Morninglory Maxine	5-2	305-2X	10371	485
s. Welcome In Valor Lynn		d. Morninglory Fern		
Morninglory Opal	4-6	305-2X	9860	507
s. Welcome In Valor Lynn		d. Morninglory Carrie		
Morninglory Carmalia	2-1	305-2X	8210	410
s. Colby's Lochinvar		d. Morninglory Roxanne		

MYERS, C. FAYE & ADDISON G., KNOLLNOOK FARM, GRAND BLANC

Knollnook Lucky Lute	2-7	305-2X	9117	423
s. Flying Horse Harmony's Lucky		d. Knollnook Lute's Vanity		
Knollnook Lucky Starlet	2-3	305-2X	9056	413
s. Flying Horse Harmony's Lucky		d. Knollnook Peerless Star		

PATTERSON, JOE C. & SONS, HOMEWARD FARMS, REED CITY

Homeward Kings Remus Hilda	6-3	305-2X	10876	538
s. Homeward Remus King		d. Homeward Remus' Hilda		

SCHWASS, CARL A. & SON, SPRINGDALE FARMS, SCOTTVILLE

Springdale Supreme's Janie	2-2	305-2X	8474	460
s. Yellow Creek Jewel Supreme		d. Springdale Prince's Jewel		
Springdale Don's Bonnie	3-3	305-2X	9660	460
s. Levelland Farms King Don		d. Springdale Foreman's Bess		

MINNESOTA

ANGSTMAN, KENNETH W., ANGSTMAN GUERNSEY FARM, MORA

Angstman Farm Noble Primrose	4-6	365-2X	9723	512
s. Curtiss Candy Noble Curtiss		d. Angstman Farm Valentine		

CARLSON, SANFRID, MR. & MRS., SANLO FARM, GHEEN

Sanlo's Steadfast Lassie	2-4	365-2X	10086	543
s. Burton Lane Steadfast Blair		d. Sanlo's Thor's Hope		

KELLEY, JAMES E., SPRUCE SHADOWS FARM, MINNEAPOLIS

Spruce Shadows Favors Farina	4-4	305-2X	8169	444
s. Dunwalke Beauty's Favor		d. Knollhurst Ilene		

MISSISSIPPI

WALKER, G. B. & SONS, WALKER FARMS, STONEVILLE

Walker Farms Count Zell	6-8	305-2X	11480	506
s. Walker Farms Piper Count		d. St. Albans Glamour's Zetta		
Holliknoll Barons Chris	3-9	305-2X	12164	553
s. Holliknoll Majesty Baron		d. Holliknoll Majesty Norma		
Walker Farms Max Gladys	2-10	305-3X	10637	532
s. Hanes' Robert Dicks		d. Walker Farms Foremost Gretta		

MISSOURI

BAKER, EVERETT LEE, BLUGRASS VALLEY FARM, BUTLER

Blugrass Valley S. Rexetta	4-7	271-2X	8940	565
s. Foremost Footprint's Superior		d. St. Albans Monarch's K. Rexella		
Blugrass Valley S. Faith	3-4	305-2X	10169	491
s. Foremost Footprint's Superior		d. St. Albans AVBoy's M. G. Faith		
Blugrass Valley S Hale Spot A	3-4	305-2X	8925	466
s. Foremost Footprint's Superior		d. St. Albans Glamorous Halespot A		
Blugrass V Actor's S Faithful	2-1	305-2X	9890	413
s. Lake Cliff Spot Actor Valiant		d. Blugrass Valley S. Faithful		

ERP, JOHN D. & JOHN H., DITMARSIA FARM, TRENTON

Ditmarsia's O. Cherry	6-5	305-2X	12834	683
s. Burton Lane Thor's Orleans		d. Green Meadow's Pilot's Judy		
Ditmarsia's Philip Fanny	4-0	305-2X	13348	615
s. Pre-Eminent Philip		d. Green Meadow's O. Anita		

GHERE & CUBBIN, CUBBIN ACRES, BUTLER

Levis Acta L. Bea	9-10	365-2X	13630	615
s. St. Albans Acta Grand Rex Boy		d. Repelmar L. Beauty		
Cubbins J. C.'s Babe	4-10	305-2X	9322	462
s. Foremost J. C.'s Strongheart		d. Repelmar L. Beauty		
Cubbins J. C.'s Vannie	4-10	305-2X	10066	498
s. Foremost J. C.'s Strongheart		d. Junior Chips Vannie		

MISSOURI, UNIVERSITY OF, FOREMOST GUERNSEYS, COLUMBIA

Foremost Footprints Quality	13-8	365-2X	13971	597
s. Foremost Footprint		d. Foremost Comet's Quantity		
Foremost Footprint 28th Sallie	7-3	305-2X	10257	462
s. Foremost Footprint 28th		d. Foremost Comet's Sallie Lou		

STERLING INDUSTRIES, INCORPORATED, PRE-EMINENT GUERNSEY FARM, GALLATIN

Hanover Hill G. Melinda	6-1	305-2X	8770	502
s. Hanover Hill Gallant		d. Hickrill Garden Miranda		
LushAcres Hermes Beauty	5-8	300-2X	9046	484
s. Northern F Hermes		d. LushAcres Boswell's Jenny		
Prestdale B Vionetta	5-4	333-2X	13823	658
s. Nyala Ermine's Bonanza		d. Prestdale Royal R Viona		
Rosewood Princess Janet	4-4	365-2X	11850	601
s. Rosewood Royal Aristocrat		d. Rheaume's Valley View Janet		
Foremost Missourian J Cynesta	3-6	280-2X	9494	457
s. Foremost Missourian		d. Foremost J. C.'s Cynesta		
Pre-Eminent Ace's Christine	2-7	305-2X	9383	479
s. Pre-Zminent Butterfat Ace		d. Pre-Eminent Ideal Alice		
Pre-Eminent Ace's Diamond	2-4	305-2X	7781	409
s. Pre-Eminent Butterfat Ace		d. Forsgate Philosophers Jewell		
LushAcres Hermes Helen	2-2	305-2X	9278	490
s. Northen F Hermes		d. LushAcres Boswell's Doris		

SUNNYMEDE FARMS, INCORPORATED, BISMARCK

Califia M. Martha	6-5	365-3X	13348	649
s. Fairlawn Hornet's Mahomet		d. Califia K. T. Mafa		
Sunnymede Specials Dulcet	4-5	365-3X	11504	570
s. Sunnymede Hornet's Special		d. Sunnymede Val Rex's Dulcet		

WILSHUSEN, THEO, PRAIRIE VIEW FARMS, IONIA

Prairie View Rieta's Rose	6-0	305-2X	8012	448
s. Repelmar P. Harvester		d. Prairie View Rae Lass Rieta		
Prairie View Beths Bell	2-0	305-2X	6288	373
s. Sunnymede Gail I General		d. Prairie View Beth		

MONTANA

GROSSKOP, FRED, GROSS ACRES GUERNSEY FARM, BILLINGS

Western Glow Fames Linda	9-2	305-2X	10325	444
s. Western Glow Royal Fame		d. Giant Cedar Star Lily		
Winacres Bertita	9-5	305-2X	11424	533
s. Winacres Norwood Major		d. Winacres Betty		
Gross Acres Fames Son Dixie	5-5	305-2X	13701	760
s. Golden Charm Fame's Son		d. Golden Charm General Pixie		
Idacrest Royal Phyleta	5-6	305-2X	10404	499
s. Fircrest Royal Romulus		d. Idacrest Regent's Phylila		
Western Glow Lassie Lou	5-1	305-2X	10669	469
s. Western Glow Lou's Fame		d. Western Glow F. Lillian		
Western Glow Designer's Lil	4-3	305-2X	11332	480
s. Coldspring's B. R. Designer		d. Western Glow Lil O'War		
Gross Acres Renowns Terry	3-2	282-2X	7736	442
s. Seco Forward's Renown		d. Graysmarsh M. Tulip		

NEBRASKA

MULLER, JOE P., JO-BE FARM, VALLEY

Skyline Lee's Peggy	6-4	305-2X	8917	443
s. McDonald Farms Le Skyline		d. Rosebud Farms Phyllis		
Vansdale Models Anita	4-6	305-2X	9283	529
s. Skyline Distinctive's Model		d. Vansdale General's Ann		
Jo-Be Dude's Kloe	4-0	305-2X	8863	436
s. Coldspring's Noble's Dude		d. Jo-Be Jed's Ellen		

PFEIFFER, WALTER R. & HERMAN W., PFEIFFER FARMS, ARLINGTON

Edgewater Barons Bonnie	13-4	302-2X	7214	403
s. Douglaston Baron of Edgewater		d. Edgewater Bud		

ROBERTS DAIRY COMPANY, ROBERTS GUERNSEY FARM, ELKHORN

Sanfadair Royal Janette	11-1	305-2X	10081	459
s. Langwater Sir Royal		d. Pine Knoll Janette		
Golden Hills Levity Winsome	9-4	305-2X	10741	528
s. Wey Acres Levity Sheik		d. Golden Willow Levity		
Ideals Admirals Dawn	9-9	305-2X	10984	482
s. Ideal's Admiral		d. Ideal's Dandy Boy's Dawn		
Ideal's Advanders Myrtle	8-7	305-2X	13390	619
s. Ideal's Advancer		d. Ideal's Marshall's Myrtle		

NEW HAMPSHIRE

FRANKLIN, MABEL C., HOB NOB FARM, DOVER

Hob Nob C. Glenda	3-3	305-2X	9836	416
s. Northen Conrad's Count		d. Hob Nob Gloria		

NEW JERSEY

DAY, THELMA & ALAN, INNISFREE MANOR, BASKING RIDGE

Innisfree H. Patty	7-5	305-2X	12060	597
s. Langvalley Dainty's Hornet		d. Innisfree Romulus' Clover		
Innisfree H. Princess	6-0	305-3X	13454	730
s. Langvalley Dainty's Hornet		d. Innisfree S. Joan		
Innisfree Noble Petal	3-10	305-2X	9352	454
s. Innisfree Nobleman		d. Innisfree Petal		

LASLOCKY, S. R., MILLSIDE FARMS, RIVERSIDE

Victorys Rose of Millside	10-0	305-2X	9618	510
s. Haddon's Victory		d. Aladdin's Millside Rose		
Emblems Mertensia of M. F.	6-9	305-2X	8706	479
s. Dunwalke Emblem		d. R. M.'s Mertensia of Millside		
Mischiefs Bloom of M. F.	6-6	305-2X	8864	501
s. Hi-Carbon Gladiola's Mischief		d. Tim's Millside Bloom		

RIKER, D. C., DANGRA FARM, LONG VALLEY

Dangra's K. Anastasia	3-7	305-2X	7255	410
s. Hominy Hill Eastern King		d. Dangra's Katherine Beauty		

NEW MEXICO

TAYLOR, J. W., CHELTEN FARM, LAS CRUCES

Chelten Hardwicks Ruth	4-6	305-2X	10986	479
s. Fairlawn K. Hardwick		d. Interlochs Roman's Ruth		
Chelten Lads Nickle	3-7	305-2X	8208	464
s. Shamrock Farms Lustre's Lad		d. Chelten Hardwick's Penny		

NEW YORK

CHAUNCEY, A. WALLACE & LOUISE R., COVE HOLLOW FARM, EAST HAMPTON

Cove Hollows Dot	6-9	305-2X	10092	485
s. Maple Lawn's J. C. Don		d. Senacaside Dell		
Nobles Susan	3-1	305-2X	8216	424
s. Deershorn Foremost Noble		d. Neponset River Sonata Belle		
Cove Hollow Don's Louise	2-5	273-2X	7616	386
s. Maple Lawn's J. C. Don		d. Ideal's Triumph's Risbecq		

CHRISTAL, HENRY I., HANOVER HILL FARM, YORKTOWN HEIGHTS

Hickrill Violet	12-7	303-2X	9287	406
s. Webotuck Prince		d. Phileidor's Vee		
Cindy of Belle Terre	2-5	305-2X	8087	386
s. Glengeran Daylo's Chief		d. Glengeran Fortune's Cindy		

HOLCOMB, EARL W. & SON, GREENE

Holcombs C. May	3-11	305-2X	8460	450
s. Holcomb's L. Chris		d. Holcomb's E. Merry		

KEEP YOUR REGISTRATIONS UP-TO-DATE

Holcombs T. Selma 3-3 305-2X 7972 446
s. Holcomb's Tommy d. Holcomb's M. Susan
Holcomb's Ag. Chloe 2-3 305-2X 8257 374
s. Foremost Footprint's Agitator d. Holcomb's M. Clarrisa
Holcombs Ag. Lucy 2-3 305-2X 8032 368
s. Foremost Footprint's Agitator d. Holcomb's N. Lydia
JOHNSON, WALTER & SON, NORTH FARM, CHAZY
Alimbo's Evelyn 6-6 298-2X 10461 443
s. High Mowing Diamond Comet Lad d. Brown's Abbie
KLAUS, CATHARINE & CLARENCE, SUNNY ACRES, CLINTON CORNERS
Sunny Acres Noble Doris 6-2 305-2X 11006 482
s. Twin Birch Noble d. Sunny Acres Pal's Dora
Sunny Acres Noble Pussy 5-8 305-2X 11235 526
s. Twin Birch Noble d. Sunny Acres Pal's Kitty
Sunny Acres Fame's Dolly 2-0 305-2X 7405 356
s. Yellow Creek S. Fame d. Sunny Acres Noble Pussy
PAYNE, ETHEL, SILVER MOUNTAIN FARM, MILLERTON
Maplewood Myrtle 15-3 305-2X 9875 416
s. Maplewood General d. Maplewood Fern's Joanne
Silver Mt. Imperial's Lynn 10-9 305-2X 13024 576
s. Wyebrook Imperial d. Lena's Linda
Willowby's Leader's Loftus 4-3 305-2X 9886 525
s. Fairlawn Actor's Leader d. Woodacres Supreme Loftus
Silver Mt. Lucky Myrtle 3-6 305-2X 9140 490
s. Chilane Orchid's Supreme d. Maplewood Myrtle
Silver Mt. Mariner's Rosie 2-11 305-2X 9048 432
s. Silver Mt. Mariner d. Velfame's Rosebud
Silver Mt. V. Gem 2-10 305-2X 10433 469
s. Langmore Dominant Valor d. Silver Mt. C. Jewel
Len Bernie Cinder 2-3 305-2X 8994 378
s. Willowby's Royal Leader d. Woodhill's Countess Cinderella
PINE HILL FARM, KATONAH
Guershaw Clippers Berry 4-5 305-2X 12948 544
s. Quincy Cavalier's Clipper d. Guershaw Foremost Pre Beth
Med O Dale P Janice 4-4 305-2X 8220 439
s. Med O Dale Kitty's Peanut d. Eureka's Janice
WALLER, THOMAS M., GUARD HILL FARM, BEDFORD HILLS
Tanrackin Slainte 3-10 285-2X 8755 420
s. Tanrackin Cavalier d. Tanrackin Wilhelmine

NORTH CAROLINA

BELMONT VIEW FARMS, INCORPORATED, FRANKLIN
Belmont View Remus Twila 2-0 305-2X 8800 392
s. Langcroft Lord Remus d. Belmont View Hardwick Twila
BROOKBERRY FARM, WINSTON-SALEM
Meadowbrook Kingman Veda 8-0 305-2X 13379 565
s. Meadowbrook May Kingman d. Babe's Mildred of Meadowbrook
Woodacres Cavalier L. Lassie 5-11 305-2X 10464 489
s. Woodacres Butterfat Cavalier d. Woodacres L. H. First Lady
Brookberry Miss Tinkle 3-5 305-2X 9197 497
s. Western Glow Achievement d. Brookberry Lone Jingle
Brookberry Miss Ladyship 3-5 305-2X 9752 503
s. Western Glow Achievement d. Two Brooks Ladyslipper
Brookberry Gay Dew 2-4 305-2X 9904 481
s. Woodacres Butterfat Cavalier d. Brookberry Peer's Desire
Brookberry Chall Tootle 2-3 305-2X 7815 420
s. Brookberry Western Challenger d. Brookberry Fashion's Jangle
Brookberry Gay Bellemead 2-3 305-2X 7854 404
s. Woodacres Butterfat Cavalier d. Brookberry King's Bellerosa
FOX, FRANCES H. & HERBERT J., HILLANDALE FARM, DURHAM
Hillandale Sir Rogers Ellen 9-0 305-3X 9983 570
s. Hillandale Maxim's Sir Roger d. Hillandale Majesty's Effie
Hillandale Janus Sharon 3-2 305-3X 12200 606
s. Quail Roost Noble Janus d. Croasdaile Ray Sara
FOX, FRANCES H. & HERBERT J., CROASDAILE FARM, DURHAM
Croasdaile Noble Brenda 4-5 305-3X 10854 580
s. Quail Roost Noble Janus d. Croasdaile's Maxim's Bracelet
Croasdaile Hopes Linda 3-11 305-3X 10140 521
s. Quail Roost Maxhope d. G. G. Max Master's Lucy
Hillandale Luckys Blanche 2-5 305-3X 11280 564
s. Croasdaile Prince Lucky d. Hillandale Baronet's Benita
Croasdaile Laddie's Daisy 2-4 305-3X 7597 451
s. Bayville General Laddie d. Croasdaile Hope's Dale
MIMS, ALLAN C., ALLAN MANOR FARM, ROCKY MOUNT
Allan Manor Hera Socute 6-2 305-2X 8973 474
s. Quail Roost Hilda's Maxim d. Langhurst Valor's Sonsie

OHIO

ANDERSON, WILBUR & HANNA, W. W., URBANA
Squareacres Pat 2-7 305-2X 6689 378
s. Hayes Acres Royal Honor d. Squareacres Noble Pansy
Squareacres M. Margie 2-8 305-2X 8278 428
s. Mayflower's H. Marksman d. Leader Drummer's Margie
BARTON, ROBERT & CHANNELL, PAUL, MELODY MOUND FARM, SABINA
Milmoore's Fashion Zanda 4-7 300-2X 8531 472
s. Milmoore's Fashioner Fashion d. Milmoore's O. Zandra
Milmoore's Fashion Narcissus 4-6 294-2X 8754 436
s. Milmoore's Fashioner Fashion d. KenVer Cherub's Narcissus
BEACH, HAZEL H., COGNIAC FARM, LONDON
McDonald Farms Le Rella 9-4 305-2X 10783 562
s. McDonald Farms S. Leader d. McDonald Farms Hallie
Cogniac's Jolly Ella 5-5 305-2X 10839 471
s. McDonald Farms Jolly Scion d. Cogniac's Kristi
Cogniac's Per Nan 5-1 305-2X 10656 501
s. McDonald Farms Pert Richard d. Cogniac's Nancy Ann
BINGHAM, LELAND C., EDINHAM FARM, KENT
Conover's Melba Belle 7-10 297-2X 8909 467
s. Riegeldale Melba's Fortunate d. Bob's Belle of Mercer
Edinham Melba Phyllis 3-6 305-2X 9320 424
s. Edinham Melba Imperial d. Ken-Edin Captain's Phyllis
Holdridge P. Astrid 3-0 305-2X 7757 395
s. Brookberry Peer's Paragon d. Edinham Dotty Astrid
Edinham Melba Pandora 3-7 305-2X 12275 575
s. Edinham Melba Imperial d. Ken-Edin Captain's Paulette
BOCKBRADER, RAYMOND, RAELYN FARMS, PEMBERVILLE
Raelyn Farms Cindys Connie 6-0 305-2X 9936 494
s. Wilgorlan Farms Designer d. Raelyn Farms Cinderalla Cindy
BOLTON, CHARLES B., FRANCHESTER FARMS, WEST SALEM
Oberland Pre Bell 9-4 305-2X 8952 446
s. McDonald Farms Prediction Ober d. Oberland Lady Bell
Oberland Handy Bashful 6-5 305-2X 11619 558
s. Franchester Kella's Henchman d. Oberland Bashful
Franchester Free Nada 6-6 305-2X 10059 543
s. Langwater Freeman d. Valley Pride's Nada
Franchester Mystic Jolly Mary 6-0 305-2X 10030 458
s. Franchester Free Majesty d. Franchester Jolly Lady
Holdridge Golden Dame 5-7 305-2X 9619 452
s. Applebrook's Golden Predictor d. Edinham Free Dame
Oberland Supreme Con Janoca 5-3 305-2X 9785 481
s. Franchester P. Supreme d. McDonald Farms Con Janoca
Franchester Models Majesty 4-10 305-2X 10685 552
s. Coldspring's B. V. Model d. Hanover Hill J. Majesty
Manor Lodge Pete's Joleen 4-4 305-2X 11218 485
s. Golden Grange Ideal Pete d. Wildwood Run's M. Joy
Franchester Modern Beauty 2-7 305-2X 7846 393
s. Franchester Model's Majestic d. Franchester Free Beautiful
Franchester Imperials Jan 2-4 305-2X 9964 536
s. Golden Grange Ideal Imperial d. Whispering Cedar Hoosier's Jan
CEDAR BROOK FARMS, INCORPORATED, BELLVILLE
Langmeadow El Lina 8-5 305-2X 10596 463
s. McDonald Farms Fore El Toro d. Langmeadow Analine
Cedarbrook Le Royalist Iris 2-5 305-2X 8482 442
s. McDonald Farms Le Royalist d. Wabeek H. Iris
Mohican Farm Martha's Judy 2-3 305-2X 8542 412
s. Willow Brook Sirr d. Mohican Farm Marie's Martha
Cedarbrook Diplomate Irene 2-5 305-2X 9445 411
s. Mulhocaway Butterfat Diplomat d. Cedar Brook Colonel Delphenium
Al Phine Clarinets Jane 2-2 305-2X 7148 365
s. Flying Horse Clarinet General d. Al-Phine Bright Jeanie
COLOPY, G. S. & SONS, GLEN OAKS FARM, DANVILLE
Glen Oaks Lucy Standbest 5-11 288-2X 9713 486
s. Ideal's Fanny's Standbest d. Glen Oaks Lucy Shane
Glen Oaks Doris Standbest 4-11 278-2X 9451 486
s. Ideal's Fanny's Standbest d. Glen Oaks Darling Shane
Glen Oaks Phillis Standbest 3-10 308-2X 9742 534
s. Ideal's Fanny's Standbest d. Glen Oaks Priscilla Shane
Glen Oaks Topsy Standbest 3-9 297-2X 8077 435
s. Ideal's Fanny's Standbest d. Glen Oaks Toni Shane
Russada Mitzie 2-11 321-2X 7793 448
s. Glen Oaks Supreme d. Russada Mazie
Russada Alma 3-0 331-2X 8831 455
s. Glen Oaks Supreme d. Russada Allison
Glen Oaks Priscilla Standbest 2-9 339-2X 8753 451
s. Ideal's Fanny's Standbest d. Glen Oaks Priscilla Shane
Glen Oaks Alma Standbest 2-10 293-2X 8172 447
s. Ideal's Fanny's Standbest d. Glen Oaks Ida Shane
Ideals S. R. K. Norma 4-3 310-2X 9014 442
s. Ideal's Susie's Rose King d. Ideal's L. D.'s Norma
EBERHARD, WALTER A. & SON, EBER-LEA FARM, GROVE CITY
Brookdale P. R. Nellie 4-4 365-2X 15728 648
s. Woodside Bell's Levity Rex d. Brookdale Prince's Nellie
EICHER, PAUL L., SUNNYBROOK FARM, WEST SALEM
Sunnybrook Grand Velma 6-3 305-2X 9775 450
s. Duffield J. Grand d. Sunnybrook Centaur Valorie
Sunnybrook Loyal Donna 2-2 305-2X 9349 454
s. Curtiss Candy Loyal Curtiss d. Sunnybrook A. Dawn
Sunnybrook Loyal Fame 2-0 305-2X 8974 408
s. Curtiss Candy Loyal Curtiss d. Sunnybrook Butter Fancy
FORTKAMP, CARL, GOLD BANNER FARM, COLDWATER
Merebrook Saphire 8-0 305-2X 10283 449
s. McDonald Farms Steadfast King d. Merebrook Queen
GREENWOOD, W. G., GREENWOOD FARM, NEWPORT
Greenwood Levity Dottie 13-0 305-2X 9439 408
s. Raemelton Levity Masterpiece d. Greenwood Donna
Greenwood Comrade Minnie 10-8 305-2X 10384 456
s. Raemelton Corking Comrade d. Greenwood Levity Marlene
HANSEN, ARTHUR & SONS, GRAY HAVEN FARM, BELLEVUE
Gray Haven Clara's Candy 3-6 303-2X 8462 452
s. Welcome In Clara Valor d. Gray Haven Argo's Candy
HANSEN, WALTER J. & SONS, PINE RIDGE FARM, BELLEVUE
Pine Ridge Valor Pride 4-6 305-2X 9195 440
s. Welcome In Clara Valor d. Pine Ridge Victors Pandora
Pine Ridge Constants Patrice 3-0 297-2X 9531 491
s. Gray Haven Jester's Constant d. Pine Ridge Victor's Pam
HARVILLE, ARTHUR, AVALON GUERNSEY FARM, NEW MILFORD
Glenco Brilliant Colleen 4-0 305-2X 10857 430
s. Avalon Wistar's Brilliant d. Glenco B. Darlene
HAWKINS, JOHN W. & SON, JANDE GUERNSEY FARM, NEW WATERFORD
Barons Viola of P. D. 11-3 305-2X 10102 473
s. Oberland Baron Jesse d. Scenery Hill's Caroline
Jande Western Angy 2-11 305-2X 8129 433
s. Henslee Farms Westerner d. Jande Noble Ann Jo
Jande Western Pride 2-7 305-2X 9140 419
s. Henslee Farms Westerner d. Jande Proud Rose
Jande Butterfat Belle 2-0 305-2X 8605 387
s. Jande Butterfat Noble d. Jande Gay Belle
HEIFNER, GAIL, VILLA-WAY FARMS, SULLIVAN
Villa Way High Agnes 2-5 305-2X 9680 562
s. Lockshore L. V. Highlander d. Villa-Way Augusta
Villa Way Fore Carobelle 2-6 305-2X 8455 472
s. Woodacres Fore Mahomet d. Villa-Way Pre Bluebell
Villa Way High Belledame 2-5 305-2X 7388 374
s. Lockshore L. V. Highlander d. Villa-Way Silver Belle
Villa Way High Sassafras 2-3 305-2X 9709 460
s. Lockshore L. V. Highlander d. Villa-Way Fore Sassy

Regular Registration, Like Continuous Testing, Makes Your Guernseys Worth More . . .

Villa Way Pre Saffron	2-3	305-2X	8596	442
s. McDonald Farms Pre Officer		d. Villa-Way P. Saphronia		
JUMP, DALE C. & SONS, GUERN-DU FARM, KENTON				
Guern-Du F. H. Clara	2-2	305-2X	7275	376
s. Flying Horse Clarinet General		d. Guern-Du Valiant		
KLAMFOTH, DONALD L., MAPLE LAWN FARM, CANAL WINCHESTER				
Maple Lawn Pride's Susan	2-11	305-2X	7648	413
s. Hominy Hill Pride		d. Graceland S. J. B. H. Jean Ann		
Maple Lawn Amos Glow	2-1	305-2X	8219	385
s. Maple Lawn Amos' Lee		d. Graceland L. E. Queen Gleam		
KRANER, G. H., RIVARRE FARM, ROCKFORD				
Edgewood Virginia's Kathleen	6-10	305-2X	11868	510
s. Welcome In Chum's Valor		d. Juanita's Virginia of Edgewood		
Rivarre Alice	4-6	305-2X	9190	475
s. Curtiss Candy Noble Curtiss		d. Rivarre Wanda		
Rivarre Dell	1-11	305-2X	7668	351
s. Blakeford Transfer		d. Rivarre Whitey		
KRIDER, HAROLD H., SPRING HILL FARM, CLINTON				
Spring Hill Wisnets Primrose	3-6	291-2X	8709	414
s. Ideal's Wisnet		d. Spring Hill Neptune Billie		
KUNS, H. T. & SONS, WACALU FARM, CASTALIA				
Wacalu B Fanciful	3-6	305-2X	9345	439
s. Valley View B Banker		d. Wacalu Don's Ruth		
LINDLEY, LEROY C. & SMITH, GORDON F., SANDY-HILL FARM, HAMILTON				
Sande-Hill Alice	5-7	289-2X	9609	462
s. Osterlea Farm's Ferno		d. Alice of The Wood		
Sande Hill Prince's Olive	5-9	305-2X	9833	474
s. Marshland's Prince		d. Opekasit Nero's Olive		
NORRIS, A. O. & LUCILE, OMEGA FARM, WEST SALEM				
Omega Butterfiner Blitz	3-3	305-2X	8395	457
s. Curtiss Candy Butterfinger		d. Cedar Brook Colonel Butterfly		
OELKER, HAROLD, OELKER FARM, URBANA				
Oelkers Footprint Alice	10-10	302-2X	7731	484
s. Foremost Footprint 4th		d. Clover Dee's Alice Jean		
Oelkers Rex Pansy	4-11	303-2X	9854	464
s. McDonald Farms Le Rexford		d. Oelker's Footprint Pansy		
PATTON, WILLIAM A., PATTONHOLM FARM, NEW LONDON				
Pattonholm Paragon's Diana	9-6	365-2X	18122	874
s. Pine Manor Royal Paragon		d. Dairymaid D. of Manor Hill		
PHILLIPS, CHARLES C. & SONS, MOUNT VERNON				
Graceland S. J. B. Dell	7-6	305-2X	9978	477
s. Graceland S. J. Bomber		d. Graceland Heritor's Adelle		
Phillips's Royal Ann	3-9	305-2X	11767	556
s. Rosewood Royal Commander		d. Phillip's Justice Sunshine		
PIPER, MEREDITH, MENDALE GUERNSEY FARM, CELINA				
Lookwell King's Bellann	4-5	305-3X	13826	615
s. Lake Louise King's Achievement		d. Lookwell S. Belle		
SHOEMAKE, W. A. & A. R., SHOEMAKE GUERNSEY FARMS, DAYTON				
Wilburetta Xmas Rose	13-6	305-2X	9852	415
s. McDonald Farms New Yorker		d. Kenfleur's Lustrous Rose		
Villa Way Ace's Bonnet	10-7	305-2X	9741	528
s. Franchester Commando Ace		d. Villa-Way Queen Bonnie		
Wilburetta F. Sally	9-3	303-2X	7887	431
s. Coronation Fortune		d. Chestnut Ridge Sally's Maud		
Wilburetta R. Bonita	7-5	301-2X	8333	452
s. McDonald Farms Robin Hood		d. Wilburetta Betty Rae		
Wilburetta Lady Elsie	5-11	305-2X	10361	489
s. McDonald Farms Le Rugged		d. Achievement's Lady		
Wilburetta Countess	5-5	270-2X	9392	454
s. Grain Meadow Oberland's Amos		d. Fireside Admiral's Countess		
Wilburetta F. C. Caroline	2-11	305-2X	10023	453
s. Franchester F. Cavalier		d. Wilburetta Countess		
SIMMONS, JOHN, MERI-JON FARM, BELLVILLE				
Roy Jon Valiant's Betty	3-8	305-2X	11083	487
s. Horse Shoe Conrad's Valiant		d. Cherry Hill Fan's Beauty		
Meri-Jon Luke's Nellybell	2-7	305-2X	8559	391
s. Rineland Manor General's Luke		d. Roy Jon Nancy		
Meri-Jon Butterfat Dream	2-7	305-2X	9157	490
s. Mulhocaway Butterfat Diplomat		d. Roy Jon Falco Delight		
SMITH ANSON B. & FAMILY, ANSMIL FARM, HILLIARDS				
Llan Fair F. Julietta	5-8	307-2X	11494	587
s. Coldspring's B. R. Fulfilment		d. Foremost Royal's Julietta		
Ansmil P. Louise	2-7	350-2X	10461	482
s. Foremost J. C. 's Premier		d. Braunsdale Lucky Girl		
SWAISGOOD, N. O., BUCKEYE GUERNSEY FARM, HELENA				
Buckeye Lane's Dot	8-3	305-2X	9388	454
s. Gray Haven Levity Alden		d. Buckeye Lanes Gertrude		
SWAISGOOD, O. K. & R. K., BLOOM RIDGE FARM, HELENA				
Bloom Ridge Farms Golden Rod	11-0	305-2X	9099	462
s. Coronal Vagabond		d. Elmbrook Bess		
Bloom Ridge S. Melody	2-4	365-2X	9239	447
s. Welcome In Senior		d. Bloom Ridge S. Millie		
TEDROW, WAVE, GOLDEN GLOW FARM, DELTA				
Greenhaven Mirth	2-5	305-2X	8767	440
s. Ideal's W. M. Beacon		d. Greenhaven Levity Judy		
VOGE, G. CHARLES & SON, WINDY HEIGHTS FARMS, WEST ALEXANDRIA				
Windy Heights Ladorette	7-9	305-2X	9571	446
s. Peggy's Taurine Actor		d. Windy Heights Ladora		
WACHTEL, FLOYD, SPRING WALK FARM, BIG PRAIRIE				
Prides Lone Pine Glow	4-5	305-2X	9692	485
s. Western Glow C. F. Mainmast		d. Stanruth Leader's Brenda		
Gray Haven Mainmast Content	5-5	305-2X	9848	456
s. Western Glow C. F. Mainmast		d. Gray Haven Colonel's Content		
Franchester P. S. Ann	2-10	305-2X	9038	407
s. Franchester P. Supreme		d. Oberland Free Ann		
Connie's Jane of Spring Walk	2-2	305-2X	9221	414
s. Gray Haven Valor's Lad		d. Gray Haven Mainmast Content		
WEHR, WADE N., BELLE VISTA FARM, NORTH LIMA				
Belle Vista K. Cristy	3-5	305-2X	11812	534
s. Fairlawn K. Brockton		d. Oberland Pre Christine		
Belle Vista F. W. Modesty	3-0	305-2X	9891	522
s. Franchester F. Windsor		d. Belle Vista Squire's Modesty		

OKLAHOMA

BEROUSEK, E. R. & OTTO, LILY LANE GUERNSEY FARM, OKLAHOMA CITY				
Lily Lane Vallana	7-2	283-2X	9210	423
s. Cooper's Influence Lad		d. Lily Lane Valdeen		
COOPER, TOM, ESTATE, TOM COOPER FARM, ARDMORE				
Lily Lane Lads Augie	7-10	305-2X	9227	440
s. Meadow Lodge King's Lad		d. Hamby Farms Taurus' Augusta		
Cooper's Perus Prima	4-2	305-2X	9788	475
s. Cooper's Indowment's Peru		d. Cooper's Injun's A. Roxy		
Geurkinks Lads Bettera	3-5	305-2X	7478	419
s. Cooper's Heir Mar-Piper Lad		d. Geurkink's Bettera's Artless		
Horse Shoe Nobles Roseweiss	2-10	305-2X	8931	453
s. Horse Shoe Golden Noble		d. Horse Shoe D Rose		
Coopers Perus Sunlight	2-9	305-2X	8138	397
s. Cooper's Indowment's Peru		d. Cooper's Majesty Sunlight		
Gontermans Nancy Bright Kay	3-11	305-2X	10695	433
s. Fairlawn K. Bright Lad		d. Mike's Nancie Bell		
Gontermans Dee Dee	2-6	305-2X	7936	399
s. Cooper's Industrious		d. Golden Dew Deatrice		
MUNGLE, J. JENE, MUNGLE'S DAIRY, ATOKA				
Mungle's Dixie	10-1	305-2X	11435	509
s. Foremost Acme 28th		d. Mungle's May		
Mungle's J. C. Lin	3-6	305-2X	13102	579
s. Foremost J. C. 's Super		d. Mungle's Lang Di Linda		
Mungle's J. C. Merry	3-5	305-2X	11452	516
s. Foremost J. C. 's Super		d. Mungle's Husky May		
Mungle's Distinctive Dixie	3-3	277-2X	9925	453
s. Foremost Distinctive Pilgrim		d. Mungle's Dixie		
Mungle's Distinctive Queen	2-8	305-2X	8711	415
s. Foremost Distinctive Pilgrim		d. Mungle's Acme Queen Marea		
Mungle's Footprint Rose	2-7	275-2X	8238	390
s. Mungle's Footprint Acme		d. Mungle's Husky Fancy		
Mungle's Footprint Drinket	2-5	305-2X	10590	479
s. Mungle's Footprint Acme		d. Mungle's J. C. Drinket		
Mungle's A. J. Pink	2-6	305-2X	8273	384
s. Mungle's Acme		d. Mungle's Prince Pink		

OREGON

BOND, G. W. & SON, PRAIRIE BLOOM GUERNSEY FARM, JUNCTION CITY				
Prairie Bloom Aster	4-6	305-2X	7464	458
s. Wandamere Doug's Peerless		d. Valley View Bond's Artist		
Norwest Hope Sunbeam	3-5	305-2X	8519	483
s. Wandamere D. Harold		d. Sun Rose Rexella		
BOSCH, A. C. & C. H. & HUNTING, J. W., BEAUTIVIEW FARM, NYSSA				
Beautiview T. Square Dot	2-1	296-2X	6709	379
s. Wesslawn Allen's Magic		d. Beautiview Prince's Pat		
Beautiview M's Actress	2-0	305-2X	8299	380
s. Wesslawn Allen's Magic		d. Beautiview A. Mona		
EBSEN, HARRY, ASTORIA				
Har-Mur Lawtons Rebeka	5-11	305-2X	10713	477
s. Cla-ore Count's Lawton		d. Quotient's Annette		
Har-Mur Quotients Violet	2-5	305-2X	8106	411
s. Cla-ore Monopoly's Quotient		d. Lindy Lou of Cla-ore		
FLEMING, M. C., WANDAMERE FARMS, BORING				
Valley View Defenders Bess	5-1	336-2X	10472	594
s. Wandamere Bond's Defender		d. Valley View Bond's Beth		
Valley View Defenders Lady	4-4	340-2X	12799	731
s. Wandamere Bond's Defender		d. Valley View B. Bell		
Valley View Performers Inez	3-6	365-2X	11295	658
s. Valley View Performer		d. Valley View Defender's Inez		
HARROLD, FOSTER, MAMMOTH MAPLES FARM, CRESWELL				
Linn Valley Hopefuls Nyala	3-2	305-2X	9970	503
s. Nyala Julia's Monarch		d. Linn Valley Monarch's Hopeful		
Mammoth Maples Tina	2-3	305-2X	8344	382
s. Prairie Bloom Lady's Duke		d. Blossom's Marilyn		
JACOB, CYRIL A. & LORETTA, TILLAMOOK MEADOWS, TILLAMOOK				
Dove of Tillamook Meadows	9-4	315-2X	9754	458
s. Tillamook Meadows Tonie		d. Alice of Tillamook Meadows		
Berry of Tillamook Meadows	8-3	309-2X	10350	498
s. Ivy Oak Jingle's Lord Jim		d. Alice of Tillamook Meadows		
Tillamook Meadows Mariann	3-11	365-2X	12731	577
s. Wilsona Farms Jonacre		d. Jalorcy Beautys Adara		
JOSI, ERNEST & CARL, CLAIRMONT FARMS, OREGON CITY				
Clairmont Dominator's Diadem	9-7	305-2X	8903	511
s. Wandamere Dominator		d. Clairmont W Don's Donette		
Clairmont F. W. R. V. Betty	3-5	294-2X	8758	498
s. Far West Royal Vagabond		d. Clairmont WAL Bonny		
LEUTHOLD, HANS, WILSONA FARMS, TILLAMOOK				
Wilsona Farms Glenna	9-11	365-2X	15189	673
s. Rockingham Prince Carol		d. Wilsona's Faithful Gem		
Wilsona Distinct Lustre	5-0	319-2X	14103	643
s. Wandamere Phyllis' Distinction		d. Wilsona's Charming Lily		
Graysmarsh D. Chole	5-2	305-2X	10085	554
s. Northern Prince Douglas		d. Graysmarsh Royal Constance		
Elrason Gayette	5-10	365-2X	14577	743
s. Flying Horse Clara's General		d. Geraldine of Evansdale		
Wilsona M. P. Dewdrop	2-6	305-2X	6121	395
s. Graysmarsh Prince Masterpiece		d. Wilsona Tinkle Dawnette		
Wilsona Commando Gwen	2-2	305-2X	8329	429
s. Wilsona Farms Commando		d. Wilsona Farms Glenna		
OREGON STATE UNIVERSITY, ASTORIA				
Tideland Lads Adele	8-8	305-2X	8011	476
s. Wandamere Bettina's Lad		d. Tideland Ada		
Tideland Doug's Hassal	6-5	305-2X	10876	596
s. Ivy Oak Douglas		d. Tideland Hedy Girl		
RUDAT, FRED, JR., CLA-ORE FARM, BROWNSMEAD				
Cla-ore Count's Boots	5-7	320-2X	11465	585
s. Happyholme Crown Count		d. Cla-ore Knight's Buena		
SELANDER, GUSTAVE & SONS, ALDER-DELL GUERNSEYS, SHERWOOD				
Hadleys Marigolds Ginger	7-0	305-2X	12289	526
s. Western Glow Marymost		d. Hadley's Dolly's Marigold		

KEEP YOUR REGISTRATIONS UP-TO-DATE

Alder-Dell N. C. Wanda	2-11	305-2X	8630	434
s. Noble Curtiss of Alder-Dell		d. Wandetta of Alder-Dell		
VOCKERT, WALTER, COLUMBIA GORGE GUERNSEY FARM, TROUTDALE				
Columbia Gorge Gretchen	2-10	305-2X	9446	490
s. Curtiss Candy Loyal Curtiss		d. Alma Gracious		
Columbia Gorge Daisy	2-10	282-2X	7994	463
s. Curtiss Candy Levity Curtiss		d. Columbia Gorge Debutante		

PENNSYLVANIA

BERRY, JAMES D., JR., WINDY HILL FARMS, TITUSVILLE				
Woodside G. Reba	4-2	300-2X	9403	505
s. Wey Acres Levity Grandee		d. Woodside C. Rita		
Villa Crest Rose Leola	5-9	305-2X	10858	505
s. Lake Louise May Rose King		d. Villa Crest Val Leota		
Queen Bonnies Jane	4-11	305-2X	10424	558
s. Windy Hill Farms Onward		d. Chiefs Queen Bonnie		
Windy Hill Successors Druid	2-3	305-2X	7664	373
s. Wilgorlan Farms Successor		d. Golden Harvest Princess Daisy		
BRYAN, PAUL S., WHITEBRY FARM, PERKASIE				
Whitebry Hester	2-3	324-2X	8629	410
s. Curtiss Candy Count Curtiss		d. Whitebry Delecte 2d		
BUSH, ALVIN R., ESTATE, WYNO FARMS, MUNCY				
Andrewsia Alexanders Ida	5-6	297-2X	11169	452
s. Gardenville King's Alexander		d. Andrewsia Chief's Ida Belle		
HANK, HARRY, LONE OAK FARM, MONONGAHELA				
Lone Oak Majors May	8-5	305-2X	9675	438
s. Curtiss Candy Major Curtiss		d. Lone Oak Charming May Day		
Lone Oak G. Pansy	4-6	303-2X	10489	435
s. Flying Horse Furlo General		d. Lone Oak Levity Pansy		
Lone Oak V. Poppy	2-4	305-2X	7463	384
s. Lone Oak Van		d. Lone Oak Levity Pansy		
LISETER FARM-JEAN L. A. DU PONT, LISETER FARM, NEWTOWN SQUARE				
Liseter Mistress Secret	7-10	305-2X	11422	572
s. McDonald Farms Fore Master		d. Liseter Royal Secret		
Liseter Brilliant Ramona	5-1	305-2X	11610	555
s. Liseter Brilliant		d. Arrus K. Princess Ramona		
Liseter Winning Joyful	2-6	305-2X	8573	462
s. McDonald Farms Rival Winner		d. Liseter Noble Joy		
Liseter Winning Sybil	2-6	305-2X	8324	417
s. McDonald Farms Rival Winner		d. Liseter Golden Sylvia		
LONG, ALVA R., AVALONG FARMS, YORK				
Avalong Farms Bens Doll	6-8	305-2X	11145	564
s. Wey Acres Levity Benjamin		d. Avalong Farms Jubilee Dolly		
Avalong Farms Jubilee Leona	6-6	305-2X	10559	522
s. McDonald Farms Jubilee		d. Windale Distinctor's Leone		
Avalong Farms Bens Doreen	5-0	288-2X	9530	507
s. Wey Acres Levity Benjamin		d. Favorite's Dolly		
Avalong Farms Bens Best	3-11	299-2X	11124	510
s. Wey Acres Levity Benjamin		d. Avalong Farms Jubilee Beth		
Avalong Farms Bens Rosette	3-9	305-2X	12049	591
s. Wey Acres Levity Benjamin		d. Windale Jubilee's Rose		
Avalong Farms Bens Juliet	2-4	305-2X	9210	485
s. Wey Acres Levity Benjamin		d. Windale Jubilee's Julia		
MAYHEW, ROBERT C. & A. JANE, SPRING GROVE FARM, BELLE VERNON				
Barren Run Fannie	4-4	305-2X	9427	494
s. Franchester Pansy's Argo		d. Barren Run Lillian		
SMITH, R. W. & BROTHERS, HOLLIDAYSBURG				
Romers Royal Linda	6-1	305-2X	11696	564
s. Antietam Royal Romer		d. Prince's Royal Dimple		
Romers Royal Sonsie	2-0	287-2X	8029	362
s. Antietam Royal Romer		d. Victor's Royal Bess		
SNIDER, ROSS T., SNIDER HOMESTEAD, NEW ENTERPRISE				
Sniders Belter Penn	2-9	305-2X	7790	421
s. Golden Grange Ideal Wm Penn		d. Snider's Belter		
SUTLIFF, ALVIN C., YOCLIFF FARM, BENTON				
Yocliff Fore Betty	7-10	305-2X	9279	479
s. McDonald Farms Fore Obligator		d. Yocliff Evolution's Bettina		

SOUTH CAROLINA

GAMBLE, S. WAYNE, PENN BRANCH FARM, LANE				
Penn Branch Comets Judy	2-7	305-2X	8237	413
s. Klondike Raider's Comet		d. Huntland Maxim Judy		
HAMPTON, FRANK, MILLWOOD DAIRY FARM, COLUMBIA				
Laddie's Little Arrow	7-10	305-2X	9875	466
s. Lady Katherine's Laddie		d. Ensign's Mite		
SWITZER, P. K. & SONS, CROSS ARROWS FARM, UNION				
Cross Arrows Epsilon	8-6	305-2X	10421	523
s. Appin's Uplift		d. Lendolure Valiant Laurie		
Ideals Rose King's Annamae	9-2	305-2X	8934	436
s. Fairlawn Actor's Rose King		d. Ideal's Marshall's Annamae		
Cross Arrows Rook Velvet	4-6	305-2X	9031	457
s. Cross Arrows Starfern Hornet		d. Cross Arrows Velvet		
Cross Arrows Rook Paula	4-5	305-2X	10276	448
s. Cross Arrows Starfern Hornet		d. Cross Arrows Nigent Paula		
Tanglewood Band Fayla	2-10	305-2X	8215	417
s. Edisto Farms G. Bandmaster		d. Cathcart's Majesty's Fay		
Cross Arrows A. Kris	4-10	305-2X	8756	462
s. Ideal's Betty May's Admiral		d. Twenty Four Karat Premost Kris		

TENNESSEE

DALLAS, CLAYTON, HIGHVIEW FARM, LAFAYETTE				
Highview Impeachers Ann	7-7	305-2X	12094	607
s. Bayville Maxim Impeacher		d. Highview Acme's Mickey		
HARMON, ROBERT N., HARMON'S GUERNSEY FARM, GREENVILLE				
Harmon's Margo Princess	2-5	305-2X	7564	400
s. Bayville Adam Thorogood		d. Harmon's Rex's Princess		
HATHAWAY, L. E., HATHAWAY'S FARM, PARIS				
Hathaway's Farm Cherry Blossom	7-3	305-2X	11697	514
s. Henslee Farms Sir Edward		d. Henslee Farm's Cherry		
Turmans Josie	4-10	293-2X	9811	442
s. Flinco Farms Sheriff's Jett		d. Winkler Farms Chum's Jo		
Hathaways Farm Jane	2-5	305-2X	7112	378
s. Henslee Farms O Onward		d. Hathaway's Farm Violet		
Hamilton County S. G. Peggy	2-6	305-2X	8172	407
s. Henslee Farms Sir Galahad		d. Hamilton County Free Peggy		
Hathaways Farm Clarice	2-1	305-2X	9154	476
s. Henslee Farms O Onward		d. Hathaway's Farm Jan's Patty		
Hathaways Farm Sherel	2-0	305-2X	6512	365
s. Henslee Farms O Onward		d. Bayville Maxprint Pan		
HOLMES, LOUIS, TWIN OAK'S FARM, SPRINGFIELD				
Borthicks Golden Belle	5-5	305-2X	11582	626
s. Golden Bull Farms Golden		d. Holly Brook Charmer's Belle		

TEXAS

LANKART, C. S., LANKART FARM, WACO				
Brozos L. L. Fancy	2-2	305-2X	9448	408
s. Lake Louise Cora's Champion		d. Brazos C. C. Favor		
McCURDY, E. J., JR., BROAD VALLEY GUERNSEY FARM, FORT WORTH				
Foremost Royals Lilly	16-4	305-2X	9745	436
s. Foremost Royal Valor		d. Butler Island Fayroyal Lilly		
Golden Harvest Monarchs Patsy	6-3	305-2X	11048	491
s. McDonald Farms P. Monarch		d. Golden Harvest Patricia		
Broad Valley Cynthia	5-10	305-2X	10119	469
s. Hominy Hill Rex		d. Dunwalke D. Ezalia		
Broad Valley Glen	2-10	305-2X	8000	393
s. Burton Lane Steadfast Autocrat		d. Broad Valley Josephine		

VIRGINIA

ELAM, C. N., BELNEMUS FARM, POWHATAN				
Old Homestead Dutchess	9-5	305-2X	11028	549
s. Fra-Mar Pharaoh		d. Damian Carefree		
PADDOCK, ASHLEY, MRS., BEN VENUE, THE PLAINS				
Ideals Superiors Dawn	5-7	303-2X	11843	537
s. Ideal's Superior		d. Ideal's Champ's Dawn		
Ben Venue Elva	3-0	305-2X	10000	497
s. Ben Venue Betsy's Standbest		d. Osborne Hill King's Elva		
Ben Venue Princetta	2-5	294-2X	9021	422
s. Ben Venue Betsy's Standbest		d. Daybreak A. Princess		
Ben Venue Beacons Butterfly	2-4	365-2X	12642	572
s. Ideal's Beacon		d. Ideal's Superior's Butterfly		

WASHINGTON

ANDERSON, NORMAN D., HILLVIEW FARM, SUMAS				
Carri-on	7-3	303-2X	11251	548
s. Chicona Peerless		d. Lieutenant's Easter Lilly		
Theo-Vale Flashs Starlight	4-1	305-2X	9137	437
s. Western Glow Janie's Flash		d. Theo-Vale Royal Monday		
Pathways Lady	2-4	305-2X	7770	368
s. Western Glow Fame's Phillad		d. Theo-Vale Flashy Lady		
Roylann Masters Juliana	4-10	305-2X	8043	432
s. Western Glow B. R. Master		d. Roylann Gloria		
DYNES, GEORGE M., RIVERVIEW FARMS, MOUNT VERNON				
Riverview Porters Peaches	9-1	305-2X	8441	433
s. Wandamere Porter		d. Margaret of Highland View		
Riverview Cascades Dinah	2-0	305-2X	11184	543
s. Riverview Cherub's Cascade		d. Riverview Pansy Ann		
EKSTRAN, HERBERT V., BROCKWELL FARM, BOW				
Midway B. F. Lilac	3-10	305-2X	10309	494
s. Brockwell C. F. Forman		d. Midway Marigold		
ELDRIDGE, H. L., WASHOUGAL FARM, WASHOUGAL				
Washougal Majestic Mimzy	5-3	305-2X	8857	488
s. Washougal Cadet Majesty		d. Washougal Master Merrily		
Washougal Eldee Marcella	5-0	305-2X	11019	496
s. Rozelyn Eldee Marlin		d. Sequoia of Aldarra		
Washougal Majestic Koko	4-1	305-2X	9334	484
s. Washougal Cadet Majesty		d. Washougal Cadet Cocoa		
FERGUSON, JIM, FER-MANOR GUERNSEYS, MOUNT VERNON				
Fer-Manor Martha	13-5	334-2X	10683	498
s. Chuckanut Lace's Lad		d. Kendall's Nance		
Fer-Manor Joyous	7-2	332-2X	11843	604
s. Mulhocaway Butterfat Beau		d. Fer-Manor Christmas Joy		
JOHNSON, ALBERT, DENNY-DALE FARM, MOUNT VERNON				
Denny-Dale Boys Dione	3-9	305-2X	11042	569
s. Denny-Dale Lucky Boy		d. Denny-Dale Lucky Dream		
McNETT & BAUMANN, LEAVENWORTH				
Chumstick Stella	2-3	305-2X	8321	371
s. Price's Sweetie of Distinction		d. Chumstick Farm Amy		
MEYER BROTHERS, DELPHI DELL FARM, OLYMPIA				
Delphi Dell His Lassie	4-6	326-2X	8617	470
s. Erwanda's Hi		d. Delphi Dell Pride's Lassie		
Delphi Dell Dorel	4-0	320-2X	9028	498
s. Delphi Dell Loverbold Improver		d. Delphi Dell Dorella		
Delphi Dell Generals Prudy	2-7	326-2X	7128	405
s. Meadowmarsh May Rose General		d. Delphi Dell Prudy		
Delphi Dell Vendie	2-9	285-2X	7890	408
s. Meadowmarsh May Rose General		d. Delphi Dell Venda		
Delphi Dell Generals Kalicki	2-2	324-2X	7414	404
s. Meadowmarsh May Rose General		d. Delphi Dell Kalickla		
Delphi Dell Generals Emmie	2-2	316-2X	8752	428
s. Meadowmarsh May Rose General		d. Delphi Dell Emaline		
Delphi Dell Generals Baba	2-1	310-2X	7860	420
s. Meadowmarsh May Rose General		d. Delphi Dell Babs		
MILLER, MERLE, VALLEY PRIDE FARM, BURLINGTON				
Valley Prides N. Beckie	3-5	305-2X	7066	430
s. Valley Pride's Norman		d. Valley Pride's N Beauty		
Valley Prides B. F. Nettles	2-4	290-2X	6183	369
s. Western Glow Lou's Butterfat		d. Valley Pride's D Nasturtiun		
OLSON, JAMES P., RIVER ROAD FARM, MOUNT VERNON				
River Road Hollistar's Patty	4-9	308-2X	8926	494

Regular Registration, Like Continuous Testing, Makes Your Guernseys Worth More . . .

s. Lake Louise Rose Hollistar — d. River Road Princess
River Road Didi 2-6 330-2X 8689 420
s. Fairlawn K. Lodestar — d. River Road Masher's Daphne

REED, WILLIAM G. & LANCASTER, LESTER J., GRAYSMARSH FARM, SEQUIM
Graysmarsh Princess Question 10-10 350-2X 10095 481
s. McDonald Farms Indian Prince — d. Graysmarsh Queen
Graysmarsh Mayflower 7-9 310-2X 11025 477
s. Wandamere Maryann's Magic — d. Riverside Acres Marilee

REHM, FRED & SON, GOLDEN TERRA GUERNSEYS, LYNDEN
Delphi Dell Dellorene 12-2 365-2X 12900 604
s. Delphi Dell Max — d. Delphi Dell Deloris
Theo Robs Patricia 5-2 353-2X 11564 617
s. Noelbrook Rose's Warrior — d. Theo Rob's Royal Bettie
Theo Robs Charlotte 2-3 305-2X 8047 410
s. Noelbrook Rose's Warrior — d. Theo Rob's Charleen
Golden Terra Conquest Silver 2-3 305-2X 8842 497
s. Golden Terra Conquest — d. Golden Terra General's Penney

VANDER GRIEND, MARIUS R., LYNDEN
Baker View Lovely Janey 2-4 305-2X 6765 370
s. Western Glow James O'War — d. Baker View Lovely Lass

VAN MERSBERGEN, MARVIN, MARKWELL FARM, LYNDEN
Markwell K. Muriel 2-5 315-2X 8173 422
s. Western Glow Muriel's King — d. Triple V's Lullaby Lou

WESTERN GLOW FARMS, INCORPORATED, BOW
Redland Fireflys Radiance 5-6 305-2X 14365 596
s. Elrason P. Designer — d. Redland Firefly

WHITE, CECIL, CEDARCROFT FARM, MOUNT VERNON
Valley View Spotsie 3-0 305-2X 8679 432
s. Cedarcroft Master's Sweepstake — d. Valley View Flirt
Sarahs Nima 3-6 273-2X 8026 485
s. Goldkist Butterboy — d. Bypas Sarah
Cedarcroft Wades Sweetheart 2-5 305-2X 8494 391
s. McDonald Farms Rival Wade — d. Cedarcroft Promise's Sandy
Cedarcroft Truth 2-1 305-2X 10004 503
s. Riverview B. C. Master — d. Valley Gem Truthful
Cedarcroft Brigadiers Sally 3-9 305-2X 8800 453
s. Chukluck Brigadier — d. Cedarcroft Promise's Sally

WINEBERG, WILLIAM J., WINEBERG FARMS, VANCOUVER
Royal Acres Master Ina 7-2 283-2X 10451 514
s. Western Glow B. R. Master — d. Royal Acres Irene
Royal Acres Masters Lilly 6-8 307-2X 10235 467
s. Western Glow B. R. Master — d. Royal Acres Lila
Wineberg Farms Masters Meadow 2-9 362-3X 9239 476
s. Royal Acres Flo's Master — d. Royal Acres Eskimo Bell

WEST VIRGINIA

TEETS, J. ESTON, MAPLEHURST FARM, EGLON
Maplehurst Cornelius Vernette 7-4 305-2X 8678 460
s. Sheldegren Cornelius — d. Vernie's Vern of Three Springs

WISCONSIN

GONSKE, GOTTLIEB, PINECREST ACRES, RICE LAKE
Bruce's Blondie of Forest View 6-9 305-2X 13026 644
s. Tarbell Radiant Bruce — d. Monarch's Dana of Forest View
Magnolia's Marliss 4-3 305-2X 9079 435
s. Klondike Kilmax — d. Marian's Magnolia

SIRE SUMMARIES

Summaries are prepared of sires having ten or more daughters with official production records. In computing the classification average, only the last rating of each daughter is used.

* Before a sire's registration number indicates resummarized sire.

& Before a sire's name indicates currently or previously owned or leased by an approved Artificial Breeding Unit.

SIRE'S NAME	Reg. No.	No. Tested Dtrs.	No. Records	M. E. 305-2x Milk	%	Fat	No. Cl. Dtrs.	Ave. Cl.
CLEAR SPRINGS PERFORMER MAJOR	520654	10	10	6837	46	314		
&CURTISS CANDY CAVALIER	513593	10	11	9580	46	437		
&DUNWALKE DRUMMER	*442561	16	28	9529	47	445	5	829
&FAIRLAWN K SENSATION	493849	10	16	11492	45	519	32	812
FER MANOR MODEL CHIEFTAIN	510209	10	11	8772	52	458	1	820
HERMITAGE VIEW PATS DYNAMO	517382	11	13	8751	45	393	9	763
IDYLBROOK SQUAWS KENYON	465488	10	21	9996	48	479		
LAUXMONT CHARLEMAGNE	*512453	14	19	8964	48	428		
LAUXMONT MERLIN	*507906	18	21	6881	49	340	16	768
&LEAFY LANE M SELECT	*504762	13	26	10745	53	565	12	840
LENDOLURE MASTERS BRANFORD	*411028	30	96	7877	48	376	20	817
&LISETER BRILLIANT	*499468	26	42	9733	49	477	28	864
LISETER MASTER DON	*499470	23	34	6490	51	331	2	813
LISETER MASTER KING	*493568	15	28	8349	48	397		
LISETER MASTERPIECE	*499466	16	22	10032	49	491	8	819
LOCUST GROVE H NOBLE	*469052	41	66	7561	50	376	8	792
&LOCUST GROVE H SOVEREIGN	*440747	22	34	9057	48	438	151	796
&LOCUST GROVE I ACE	*432882	14	28	8517	46	390	45	798
&LOCUST GROVE STRONGHEART	*389862	15	17	8583	50	431	12	822
LUSHACRES BOSWELLS MONARCH	*480223	13	25	8830	52	462	2	850
&LUSHACRES BOSWELLS TYCOON	*494140	24	48	9966	47	469	31	815
LUSHACRES HAPPY HERMES	*481002	20	33	8665	50	436	9	822
LUSHACRES HERMES JUBELO	*470581	14	41	9666	47	453	12	802

LUXERIN MATCHLESS KINGPIN	*508085	17	26	10090	47	474	19	778
LYNBROOK ROYAL PRESTIGE	*477579	14	33	9923	47	466	6	806
&LYRENE BARNEY	*437737	23	52	10048	50	499	15	833
LYRENE CH WISTAR	*470256	35	59	9759	47	459	31	834
&LYRENE KINGS EMORY	*460803	30	54	11172	51	569	22	856
&MACS PRINCE CHARMING	*373738	17	58	9637	47	455	7	804
MAPLE DAWN MASTERS FOREMAN	*447358	17	33	9733	47	457		
MAPLE DAWN SQUIRES FASHIONER	*505613	14	24	9630	47	452	21	841
&MAPLE DAWN SQUIRES FLASH	*479257	35	61	8075	47	382	14	811
&MAPLE DAWN SQUIRES NEON	*416675	23	43	8056	47	382	11	822
MAPLE LAWN LAUXMONT	*513159	15	20	9255	46	430	18	814
MAPLE LAWN VALOR	*493988	17	20	9100	48	437	14	810
&MAPLE LEAF ALERT	*498562	14	31	11810	47	556	16	854
MAPLEMOORS RHUDY	*497625	30	52	9101	52	472		
MARS FORECASTER	*510233	16	22	9275	47	434		
MAURANA GRACES KING	*516350	21	32	9350	51	478	18	841
MAXIM OF MCDONALD FARMS	*510148	19	24	10906	51	557	29	837
MAYFLOWERS H MARKSMAN	*493120	25	60	8058	50	404	18	821
MCDONALD FARMS EMORYS PHILIP	*478606	18	31	9218	49	449	13	815
MCDONALD FARMS EMORYS PRIOR	*471525	34	83	7932	48	378		
&MCDONALD FARMS FORE NOBLE LAD	*449173	31	97	9635	50	484	67	815
MCDONALD FARMS FORE PERFECTION	*473782	25	42	8476	51	429	11	813
MCDONALD FARMS FORE ROYAL LAD	*497307	37	59	9310	51	472	38	832
MCDONALD FARMS FORE STANLEY	*505511	22	36	7737	53	407	20	820
MCDONALD FARMS HIGH OMAR	*457139	29	52	9592	47	454	27	803
&MCDONALD FARMS HIGH OPTIMIST	*449174	17	46	9339	50	468	10	841
MCDONALD FARMS JOLLY SARACEN	*498583	14	35	8128	50	410	14	808
MCDONALD FARMS JOLLY SCION	*503926	33	56	9068	46	416	38	838
&MCDONALD FARMS JOLLY TONY	*512215	23	37	10850	49	534	16	857
MCDONALD FARMS JOLLY ULSTER	*513602	15	21	10119	53	532	19	813
MCDONALD FARMS KING LEAR	*400719	30	59	8613	51	440	29	809
MCDONALD FARMS LE PRETOR	*497652	27	53	10054	47	469	24	833
&MCDONALD FARMS LE PRIMAL	*477995	25	74	9613	48	460	25	807
MCDONALD FARMS LE ROBERT	*481988	20	41	9263	52	481	17	805
&MCDONALD FARMS LE ROYAL	*482994	28	50	9236	48	445	10	825
&MCDONALD FARMS LE VARDEN	*520089	13	14	9991	49	494	10	836
MCDONALD FARMS MISTER PURITAN	*509198	18	25	9327	51	479	1	825
MCDONALD FARMS ODESSAS TITAN	*503932	22	33	9544	52	495	21	838
&MCDONALD FARMS PRE NOTABLE	*430423	26	72	8171	54	442	14	804
MCDONALD FARMS PRE REED	*495618	24	53	8747	47	415	16	813
MCDONALD FARMS PRE RIVAL	*493168	33	64	9062	52	471	25	816
MCDONALD FARMS PRE STATESMAN	*488556	12	15	10288	56	576	11	835
MCDONALD FARMS PRE TOPPER	*505643	17	19	8494	53	449		
MCDONALD FARMS RIVALS TEDDY	*509200	16	24	8140	47	380		
MCDONALD FARMS RIVAL TOP NOTCH	*518678	15	27	10163	49	494	9	828
&MCDONALD FARMS RIVAL VIKING	*518025	15	18	10064	50	501	15	842
MCDONALD FARMS RIVAL VILLAGER	*520091	21	25	9274	51	469	20	806
MCDONALD FARMS ROYAL SATURN	*498584	12	27	8914	49	439	10	848
MCDONALD FARMS ROYAL TRADER	*518014	14	18	9062	55	498	13	830
MCDONALD FARMS ROYAL VERNON	*518498	12	14	8612	50	431	12	814

Regular Registration, Like Continuous Testing, Makes Your Guernseys Worth More . . .

MCDONALD FARMS RUSTY	*483908	17	30	9330	52	482	14	825
MCDONALD FARMS S NEIL	*439588	17	31	9187	54	493	1	865
MEADOW LODGE LUCKY STRIKE	*474730	22	30	8633	49	423	17	812
MEADOW WOOD K FINANCIER	515912	10	13	9174	48	438	4	781
MEADOW WOOD LEADER	*506055	15	25	9532	51	482	11	805
MED O DALE FAITHFUL JETHRO	*476558	16	20	6824	51	345		
MEL MAJESTY LORD OF THE MEADS	*476497	31	61	8687	49	428	21	825
&MELODYS GLENHEART	*414145	20	43	9366	48	448	13	807
MONTEREY K LORDSHIP	*496522	19	36	9605	48	460	21	836
MONTEREY LADYSHIPS NOBLE	*509523	12	15	8089	46	375	5	812
&MONTEREY PANSYS KING	*513332	15	22	8372	48	406	8	832
MT ARARAT MIKADO	*509283	30	43	11128	47	522	26	826
MT ARARAT ROYAL JASPER	*465314	15	15	7807	49	382	17	779
&MULHOCAWAY BEAUTY HEARTSEASE	*484365	12	24	7668	46	354	11	782
&MULHOCAWAY BUTTERFAT DIPLOMAT	*517080	62	82	9705	49	471	44	820
&MULHOCAWAY BUTTERFAT DOLLAR	*514321	36	45	8718	51	446	31	805
&MULHOCAWAY BUTTERFAT HOLLISTAR	*518431	13	17	9762	52	506	12	822
&MULHOCAWAY BUTTERFAT IROQUOIS	*512302	24	29	10051	49	491	27	816
MULHOCAWAY BUTTERFAT MIXER	*502063	15	26	10496	44	461	1	860
MULHOCAWAY BUTTERFAT WISDOM	*463715	16	39	8425	50	422	3	840
MULHOCAWAY DOUBLE BUTTERFAT	*501610	27	41	9883	48	477	10	815
NIHIGHAN LACTO	*506938	19	30	9341	44	413	2	775
NIHIGHAN SIR LAURENCE	*483059	25	65	9312	43	400	19	820
NOBLE CURTISS OF ALDER DELL	*493819	12	17	10187	46	473		
&NORGERTS QUEBEC SCOTSMAN	*521320	19	27	11510	51	585	18	842
NORTHERN ANNAS KING	*516969	14	20	9214	50	462		
&NORTHERN CADET	*505079	15	17	8824	50	438	10	779
NORTHERN CONRADS MAJESTY	*464488	20	34	10291	51	522	4	810
&NYALA BETTINAS ARISTOCRAT	*501262	24	37	9472	47	443	26	821
NYALA HONORS PREMIER	*508052	20	26	9234	48	444		
NYALA KINGS ACTOR	*501261	12	17	8787	47	413	10	797
NYALA KINGS CHAMP	*509729	12	16	8014	47	377	6	815
NYALA PRINCES WASP	*465878	28	61	10874	48	519	15	801
OAK HOLLOW ARDELLS ADMIRER	*516179	15	17	9113	46	422	1	865
OAK HOLLOW ARVELLAS SULTAN	*503148	14	24	10973	51	562	8	826
OAK HOLLOW PENNYS SUPER	*501826	23	41	8858	51	456	14	835
&OLD HOMESTEAD C A B A PHAREKA	*505970	16	29	12239	47	578	43	810
ONAHILL ROYAL PHILOSOPHER	*515954	13	21	7841	49	382	13	810
OPEN HEARTH A S	487454	10	18	9559	48	462	9	831
&OPEN HEARTH FAITHS PHARAOH	*497294	19	31	9382	49	460	19	805
&OPEN HEARTH IRIS J C	*461736	37	63	8954	48	430	39	829
OSBORNE HILL KINGS ROYAL	*472287	19	27	8020	51	413	14	818
OSBORNE HILL PRINCE PAT	*502593	14	17	9097	49	443		
OSBORNE HILL STEADFAST	*501207	14	17	7899	48	383	9	788
&PALMWAYS SELECT LEADER	*441206	28	70	10224	50	512	22	826
PARTRIDGE PRIORITY	*512315	17	24	10381	48	494	1	835
PEBBLE HILL LORD HARDFAST	*487283	27	55	7552	51	388		
PINE HILL AIRMALE	*437856	19	26	9930	46	454	3	817
PINEHOLM CAROLER	*500115	16	31	10715	49	530	13	815
PLEASANT VIEW RAY MACK	*514214	14	15	8111	42	342		

KEEP YOUR REGISTRATIONS UP-TO-DATE

&PLEGROSANT PRINCE LADDIE	*421253	14	16	8550	51	433	29	827
PRAIRIE HILL VICTOR	*499042	21	36	10113	49	491	19	804
PRECEDENT HORNETS COUNT	*469371	12	25	8574	49	423		
&PRESTDALE BON VICTOR	511627	12	16	11599	47	545	16	827
PRESTDALE PHYLS VANDAL	*515649	17	20	7395	47	344	1	700
PRICES TINKLE GRANDSON	*500847	21	46	7596	53	403		
QUAIL ROOST LOVELYS APPLEJACK	*448016	17	49	7653	47	363		
QUAIL ROOST MAJESTY DANDY	*508626	15	22	7593	50	376	10	818
QUAIL ROOST MAJESTY LAIRD	*506124	14	27	9131	55	502	5	787
&QUAIL ROOST MASTER SELECT	*461745	17	30	7742	52	404	10	798
QUAIL ROOST MAXHOPE	*488287	12	17	8102	51	417		
QUAIL ROOST PABLO	*497282	29	55	8635	49	424	2	825
QUAIL ROOST PROUD KATER	*492543	31	53	8416	51	426	2	803
QUAIL ROOST RAY ACTOR	*476271	17	39	7672	53	408	1	875
QUALITY PARK BUDDY	*474143	13	34	7940	54	426	10	800
RED CROSS NOBLE GALAHAD	*495848	35	62	10521	52	551	17	815
RED CROSS NOBLE KNIGHT	*463052	19	42	7438	44	325	1	830
REXS COUNT	*487208	12	39	9381	52	486	12	814
RIEGELDALE MAXS LORD JIM	*484002	14	31	8601	46	395		
RIVERBROOK TARZON	*484871	21	37	8675	49	425	5	805
ROCKWOOD CLOVERS BROADCASTER	*513997	18	18	7848	50	392		
ROCKWOOD KATRINAS COMET	*435122	28	29	7224	50	364	9	808
ROSEGILLS TRAVELER	*449540	14	50	7562	49	371	1	825
RUSSELLHURST JIM DANDY	*513915	15	22	8561	50	428		
&ST ALBANS GRANDEE COUNT	*375262	30	77	8990	49	444	48	813
&ST ALBANS MONARCH CORINTHIAN	*460333	26	68	8016	48	385	20	815
ST JAMES CHAMPION PHILOSOPHER	*362813	32	50	9169	50	459	26	833
&SANFADAIR ROYAL CHASKA	*464028	20	41	9486	47	450	24	818
SECO FORWARDS SHAH	*493721	20	37	8009	52	418	12	809
SHAMROCK GENERALS SULTAN	*514601	21	30	10952	46	499	21	808
SHELDEGREN HECTOR	*435874	26	45	8974	52	470	4	836
SHELDEGREN KING EDWARD	488415	10	16	8401	50	419	1	710
SHOAL FALLS GAY LAD	*456516	29	74	7446	54	401	3	725
SILVER FOREST FARMS ROYAL	*400735	29	112	9640	45	436	27	845
SKUGGEK NOBLE MIKE	*498164	14	21	8244	48	397	13	806
SKYLINE DISTINCTIVES ROAMER	*505476	14	27	8557	48	412	9	791
SKYLINE HIGH COMMANDO	*488442	14	25	7093	55	389	9	789
SKYLINE HIGH GOVENOR	*504357	23	42	8366	49	414	22	792
&SKYLINE LEES BANNER	*515996	12	18	9374	51	476	8	846
&SKYLINE LES VICTOR	*508413	24	48	9906	50	500	24	808
SONESTA H COUNT	*504499	18	20	8573	47	403	15	795
&SOUTH WIND HOOSIERS MERITT	*424536	34	85	9674	44	423	10	781
SPORTSMANS EARNEST PEER	*399615	32	62	10058	49	494	9	831
SPRUCE SHADOWS KING ALBERT	*507760	20	37	7668	51	392	21	798
&SPRUCE SHADOWS KING ARNOLD	*489660	20	46	8899	48	423	19	809
STERLINGOLD LORD GAY	*456635	25	35	9774	52	507	16	841
STERLINGOLD LORD JAY	*446207	13	30	9405	48	453	1	835
STERLINGS COLONEL BEN	*472123	16	34	9547	53	503	7	824
SULLIVAN VALLEY FARMS VALIANT	*466097	12	20	9859	47	464	13	807
SUNNY VALLEY ACTOR	*514811	15	17	8174	48	393	1	810

Regular Registration, Like Continuous Testing, Makes Your Guernseys Worth More . . .

SUZETTES BOBBY	*476753	13	26	7534	55	412	7	797
&TARBELL BRIGHT LARCHMONT	*422538	20	40	9059	46	414	14	818
TARBELL FARMS PEERLESS LAIRD	*333764	19	23	10625	47	504	26	816
&TARBELL FARMS REGAL SAMSON	*340243	17	39	10014	45	452	10	825
TARBELL GALLANT PEER	*507211	21	30	9205	50	459	8	826
TARBELL GALLANT WESTERN STAR	*438352	31	92	10086	51	516	22	814
TARBELL KING LANCE	*444998	23	45	10420	48	501	16	828
TARBELL ROMULUS LEADER	*453911	26	57	9623	48	465	17	817
&THIRLSTANE BARON	*273136	28	48	9686	49	471	5	831
TORREY FARM ROMEO	*515540	14	21	9168	47	430		
&TRIUMPHS FAIRY FELLOW	*451597	17	54	9747	49	479	21	803
TWIN BROOK CHARMING PRINCE	*489202	14	26	8452	54	455		
VALKOMNA BJORN	*499344	14	25	8209	51	416		
VALLEY OAKS CENTAS CENTURY	*471075	14	36	8779	51	444	14	825
VALLEY PRIDES CONQUEST	*497963	27	35	9966	47	467	15	833
VALLEY VIEW B BANKER	*505313	19	33	10074	45	457		
&VILLA CREST KINGS HEROD	*458555	20	42	8751	49	427	7	824
VILLA CREST KINGS VICTOR	*511943	13	20	10085	51	518	14	825
WALKER FARMS GENIUS	*488825	23	35	7726	46	354		
WALKER FARMS PIPER NYMBO	*501933	19	29	8148	45	369	1	820
WALKER FARMS PIPER PACIFIER	*476135	19	19	6241	46	290	1	840
WALKER FARMS STARGAZER	*488822	17	36	7438	51	376	29	814
WANDAMERE ANSONS BOND	*446227	35	78	9713	49	476	31	841
WANDAMERE D HAROLD	*489997	12	18	9122	54	491	4	773
WANDAMERE DOUGLAS PERFORMER	*456380	30	57	8984	54	486	16	823
WANDAMERE PETRISSAS PRINCE	*506225	26	28	9745	52	507	13	806
WASHOUGAL CADET MAJESTY	*501586	18	28	11083	47	524		
&WELCOME IN CHUMS FORWARD ACE	*375956	22	68	9067	47	422	15	802
WELCOME IN CLARA DESIGN	*507009	17	20	10419	46	483	9	840
WELCOME IN FAVOR	*440831	23	68	8518	49	418	20	841
WELCOME IN FORWARDS DON	*364854	25	92	7763	41	320	10	785
&WESTERN GLOW BOND O WAR	*432502	23	60	8988	50	453	19	824
WESTERN GLOW B R MASTER	*486772	17	30	9055	46	417	24	819
&WESTERN GLOW BUTTERFAT FAME	*470666	17	31	9899	48	479	8	777
&WESTERN GLOW BUTTERFAT MASTER	522682	10	11	9009	49	441	12	803
&WESTERN GLOW BUTTERFAT TRAVLER	*511205	19	35	9799	51	496	21	824
&WESTERN GLOW CLARAS GENERAL	*503904	15	21	10175	47	479	3	807
&WESTERN GLOW HIS HONOR	*492616	20	45	11432	48	545	12	842
&WESTERN GLOW LOUS FAME	*470668	32	49	8381	51	429	9	812
&WESTERN GLOW MAYWICK	*355736	20	50	8918	46	412	19	820
WETHERSFIELD NOTTINGHAM	*497118	14	29	9022	51	463	2	803
&WEY ACRES BELLRINGERS LOUIS	*483682	23	40	8635	50	428	58	807
WEY ACRES DE LUXES GERRY	*475766	18	42	7824	47	364	9	841
&WHEELER ACRES PHARAOH	*493146	25	43	10040	47	470	35	813
WHITE ROSE B R REX	*501134	16	23	8981	46	416	12	786
WILBURN HIGH ADONIS	*485039	12	20	9242	52	477	13	820
WILGORLAN FARMS CHERUB	*499687	30	47	9834	54	531	20	808
WILGORLAN FARMS PREDOMINATOR	*447206	28	70	9493	48	458		
WILGORLAN FARMS STATESMAN	*490452	13	25	10071	54	544		
WILGORLAN FARMS TALISMAN	*502908	32	51	8601	48	415	1	830

1927 COLDSPRINGS 1961

"A Name To Remember"

A RECENT ADDITION TO OUR HERD

A Cow With 19476 Pounds of Milk and 1027 Pounds of Fat.

★ She Is By A GOLD STAR SIRE THAT IS OUT OF A GOLD

★ STAR DAM AND HER DAM IS A FORMER CLASS LEADING

★ DAUGHTER OF A GOLD STAR DAM AND A FULL SISTER

★ TO A GOLD STAR DAM

A GOLD STAR STUDDED PEDIGREE

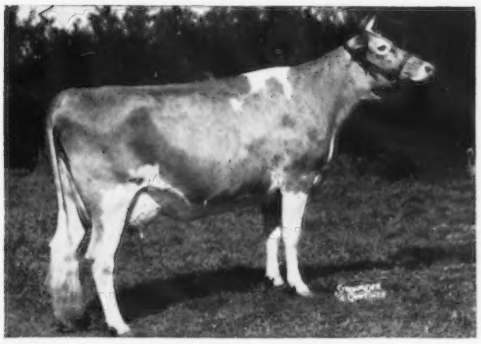

FLYING HORSE KING'S VIOLIN (Very Good)
13761—739—Jr3—305—3x, 19476—1027—6yrs—365—3x
1st prize 3-year-old, E.S.E., 1955. She is due January 25, 1962 to Langwater Nickelplate, a son of Langwater Nicollette (E '61), 15013—749—Jr4—365—3x. Purchased by Henry C. Venier, High Meadows Farm, La Fayette, N. Y., for $6,500.

KING'S VIOLIN is a good brood cow. She is the dam of Flying Horse Rose's Violin (VG), 13291—*731—Sr2—HIR—365—3x, former Class Leader, sold in 1958 for $2,000; Flying Horse G.R. Harp, sold in 1959 for $1,500, and Flying Horse Champion's Violin, that sold as an open heifer to Franchester Farms for $4,200.

Sire: **Hominy Hill Rose King**
★ GOLD STAR SIRE ★
30 daus., 64 rec. av. 10427 M, 545 F, M.E.—305—2x, 33 cl. av. 83.1%.

Sire: Coronation King of Pine Manor

Dam: Meadow-Gold Rosabell
*14372—*733—Jr4—305C—2x
Former Class Leader
2 PR sons, 5 tested daughters
★ GOLD STAR DAM ★

PLAN TO VISIT OUR HERD
Home of the Beauty and Dotty Families
YOU ARE ALWAYS WELCOME

Dam: **Hominy Hill Violin**
12330—*664—Jr2—305C—3x
13121—*746—Sr3—305C—3x
Former Class Leader records

Sire: Fairlawn Peerless Dictator

Dam: Flying Horse Master's Harp
15687—*917—Jr2—365C—3x
Former Class Leader
14950—802—12yrs—365C—2x
14535—771—13yrs—365—2x
Sold in 1944 for $7,300
2 PR sons, 5 tested daughters
★ GOLD STAR DAM ★

Violin is a full sister to
HOMINY HILL HARP, GOLD STAR DAM
She dam of Hominy Hill Prince's Harp, first Jr2-year-old, any breed, with 1000 lbs. fat.

COLDSPRINGS FARM

Accredited for Bang's 57 . . . Accredited for T.B.
Est. S. C. PRICE, Owner
Phone Conyngham Sunset 8-5331

SUGARLOAF, PENNSYLVANIA
HAZLETON, PENNSYLVANIA
JAMES STRADNICK, Herd Manager
Phone Conyngham Sunset 8-5333

New York State Sale, At The Fairgrounds, Cobleskill, N. Y.

THURSDAY, SEPTEMBER 21, 1961

40 HEAD . . . A Choice Selection of Young Cows and Top Bred Heifers

Her Daughter In Sale

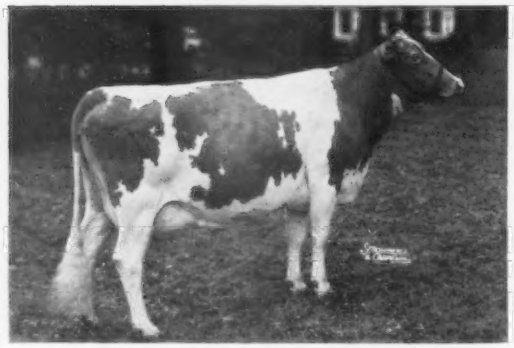

Paxon Hollow Nugget's Polly (E '58 '59)
12989—612—Jr2—365—2x, 14219—*731—Jr4—HIR—305—2x, 12741—682—6yrs—HIR—305—2x, 13195—699—7yrs—HIR—305—2x (pending). Sire: McDonald Farms Pre Nugget (GOLD STAR SIRE). Dam: Blakeford Queen Polly (VG 4 times), 6 records include 12537—626—6yrs—3x, 12308—599—8yrs—365—2x. Polly's daughter — **DEEP LAKE FLASH'S PATIENCE,** consigned by Samuel Berke. Born August 19, 1959. Due November 27, to a son of Flash. She is sired by **Fritzlyn Jeanette's Flash,** GOLD STAR SIRE.

Her Paternal Sister In Sale

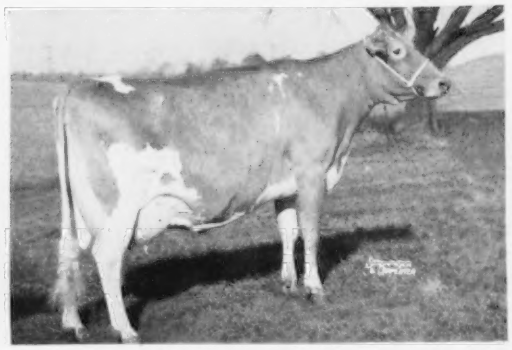

Senecaside Meryl (E 6 times)
14015—701—6yrs—305—2x, 13428—716—7yrs—305—2x. All-American Aged Cow for last 4 years. Her paternal sister — **PECKHURST HAZEL,** consigned by G. Harold Peck. Born February 15, 1959. Due in late August or September to a son of Bonanza. Sire: **Moreau Farms Chief.** Dam: **Peckhurst Nora,** 10390—423—8—DHIA—183 days—2x. Still on test and going strong. She is a maternal sister to the dam of Peckhurst Ivy Rose, selected by Anson B. Smith, Ansmil Farms, at the 1961 McDonald Sale.

Peckhurst is also sending **PECKHURST ETHEL,** born May 7, 1957. 9890—429—Jr3—DHIR—305—2x (pending). She is due October 3 to McDonald Farms Premier, GOLD STAR SIRE. She is by **Open Hearth Iris J.C.,** out of **Peckhurst Queen,** 10360—426—Sr4—DHIA—249—2x.

K. C. Sly, Cortland, is sending **MAINSTONE WAL GLORETTE,** 10240—516—Jr2—DHIR—305—2x (pending). She is due September 28 to Premier, GOLD STAR SIRE. She is by a son of McDonald Farms Pre Thor.

Silver Mt. is sending 2 fresh young cows — **SILVER MT. LUCKY MYRTLE,** born January 3, 1957, 9140—502—Sr3—HIR—305—2x (pending). She is by a son of Ideal's Sargon out of Sun Blest Farms Orchid (E 3 times), 17131—787—F—3x. Her dam is 3 times VG and is out of a full sister to Maplewood Admiral's Marilyn (E '59), GOLD STAR DAM. **SILVER MT. F. CLAUDIA,** born August 24, 1959. Due after August 27 to a son of Bonanza out of a 3 times VG Flash. She is sired by **Fritzlyn Jeanette's Flash,** GOLD STAR SIRE, out of **Hickory Ridge E. Claudette** (VG), 10437—619—5yrs—HIR—365—2x, 10460—605—6yrs—HIR—275—2x, still on test.

Welcome Stock Farm Is Sending — **WELCOME HERMES WANDA,** born May 13, 1959. Due October 2 to a son of Bonanza and Welcome Challenger's Wistful, 14200—812—5yrs—DHIR—365—2x. Sire: **LushAcres Hermes Piper,** 6 classified daughters, 3 VG, 3 D.

A Daughter and Granddaughter of Lincoln are Consigned by **Gawel Bros.,** New Milford, Conn.

Dam of Challenger Lincoln

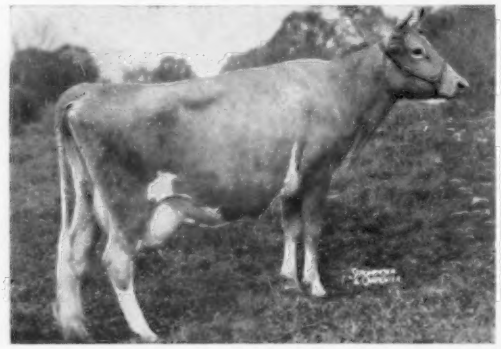

Gardenville King's Sally (VG)
12936—620—Jr4—HIR—902 T.M., 14918—747—5yrs—305C—3x, 14626—674—6yrs—HIR—856 T.M. She is dam of **Doral Farm Challenger Lincoln,** 34 daus., 37 rec. av. 10807—541—M.E.—305—2x. He sire of **GREEN VALLEY L. KITTY** (In Sale), born October 7, 1958. Bred March 31, 1961 to Hominy Hill Percy, a son of Hominy Hill Champion out of a daughter of Meadow-Gold Prudence (E '48), *18037—1017—6yrsC—3x. She is out of **Green Valley Princess Kate,** 9388—480—6yrs—HIR—305—2x, 9764—460—7yrs—HIR—290—2x.

A Half-Brother to Quest

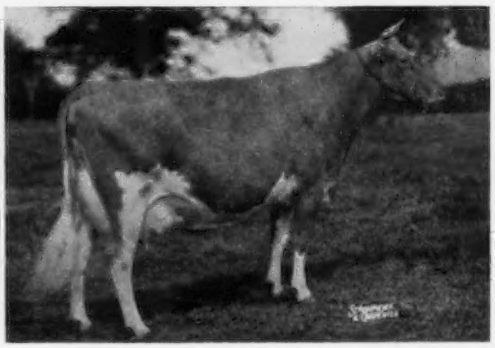

LushAcres Hermes' Quest (E 4 times)
17529—1104—Jr4—365C—3x, 14651—900—5yrs—HIR—305—2x. All-American 3 times. Sold for $15,500.

Wanda is out of **Welcome Challenger's Wanda,** 10310—560—4yrs—DHIA—356—2x, 9650—528—5yrs—DHIR—316—2x. She is a paternal sister to Welcome C.F.'s Wistful (E '59 '61), 10942—*637—Sr2—HIR—305—3x, 9610—567—Sr3—DHIR—304—2x. Sold for $2,800 to Golden Harvest Farm.

Gawel Bros. are also sending **GREEN VALLEY M. FAY,** born February 22, 1959. Due Octoper 15 to Hominy Hill Percy. Sire: **Golden Harvest King's Majesty.** Dam: **Green Valley Fanny,** 11988—558—12yrs—HIR—305—2x, daughter of Lincoln, he sire of L. Kitty, also in the sale (see above).

N. F. Stever & Sons, Stever Farms, Johnson City, are sending **4 well-bred young cows, all will be fresh.** One is by **Tarbell Peerless Vanton,** one by a son of Tarbell Romulus Distinction out of a Pharaoh daughter; one by a son of Ideal's Superior out of a Kenyon daughter, and the fourth one is by **MO. They are the right kind.**

Tarbell Guernsey Farms, Smithville Flats (1); **Ronnie Wilson,** Caledonia, is sending daughter of McDonald Farms Pre Trump out of a daughter of McDonald Farms Just Loyalst; **George J. Pollack,** Pine Grove Farm, Binghamton, is sending a nice pair.

The Merryman Company, Sparks, Maryland